FAMILY RECORD
OF
HIRAM DAYTON
AND
PERMELIA BUNDY DAYTON

Gc
929.2
D3371d
1207837

M. L.

GENEALOGY COLLECTION

ALLEN COUNTY PUBLIC LIBRARY
3 1833 01236 1371

Digitized by the Internet Archive
in 2018

https://archive.org/details/recordofposterit00dayt_0

FAMILY RECORD

OF

HIRAM DAYTON

AND

PERMELIA BUNDY DAYTON

COAT OF ARMS

DAYTON

The Coat of Arms is an Heraldic Insignia, emblematic of the adventures and hopes of a Knight. The favorite emblem of the Knight became the adopted badge for the family. It was often embroidered with rich silks and adorned with gems. This emblem was worn on cloaks, jackets and on armour.

The DAYTON COAT OF ARMS is represented by a basic shield on which there are three AMULETS of red, which is an ornament worn as a charm against evils and inscribed with a magic incantation. The Fesse or band drawn across the center of the shield has a background of red on which three CUPS OF THE FIELD are embroidered. These represent the desire for peace and prosperity. The other markings are for embellishment and beauty of design.

Dayton - $6.00

RECORD OF THE POSTERITY

OF

HIRAM DAYTON

AND

PERMELIA BUNDY DAYTON

COMPILED BY

LELAND M. & ALTA A. DAYTON

Grateful appreciation is extended to all who assisted and cooperated in making necessary information available for this book.

SEPT. 1961

ALTA A. & LELAND M. DAYTON

THE COMPILERS

1207837

DEDICATED

TO THE

DESCENDANTS

OF

HIRAM DAYTON

AND

PERMELIA BUNDY DAYTON

* * *

"A BOOK OF REMEMBRANCE SHALL BE HAD AMONG THE PEOPLE THAT THEY MAY KNOW OF THEIR FATHERS."

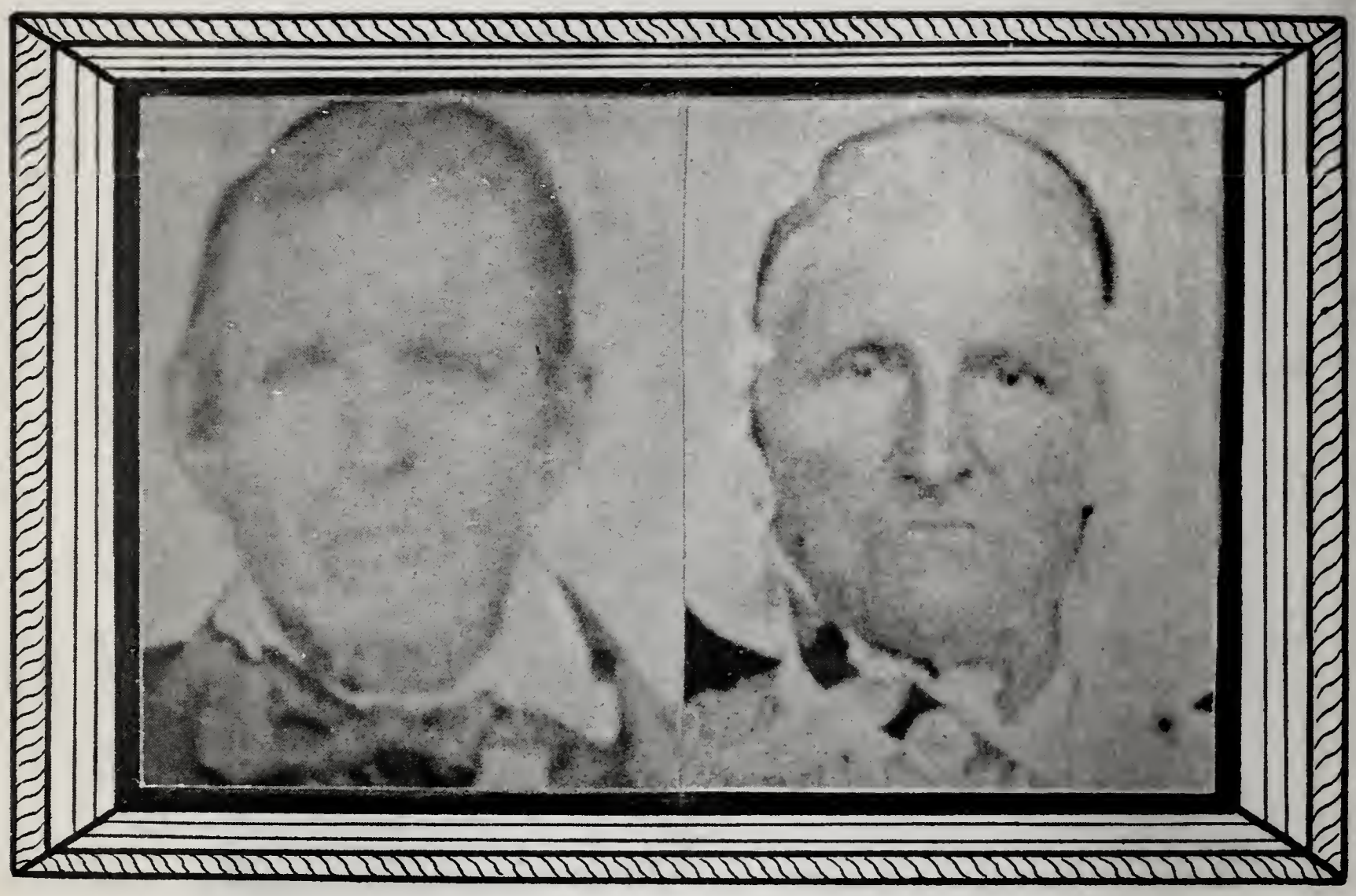

HIRAM PERMELIA
DAYTON

DAYTON FAMILY

HIRAM --- PERMELIA

HIRAM MILES DAYTON

PERMELIA M DAYTON

NANCY BASCOM DAYTON

ANN H DAYTON

LYSANDER DAYTON

MARIA DAYTON

MOSES BUNDY DAYTON

WILLIAM W DAYTON

MORONI DAYTON

LOUISA DAYTON

LOVIRA MYRL DAYTON

Cedar Fort Contains Many Past Memories

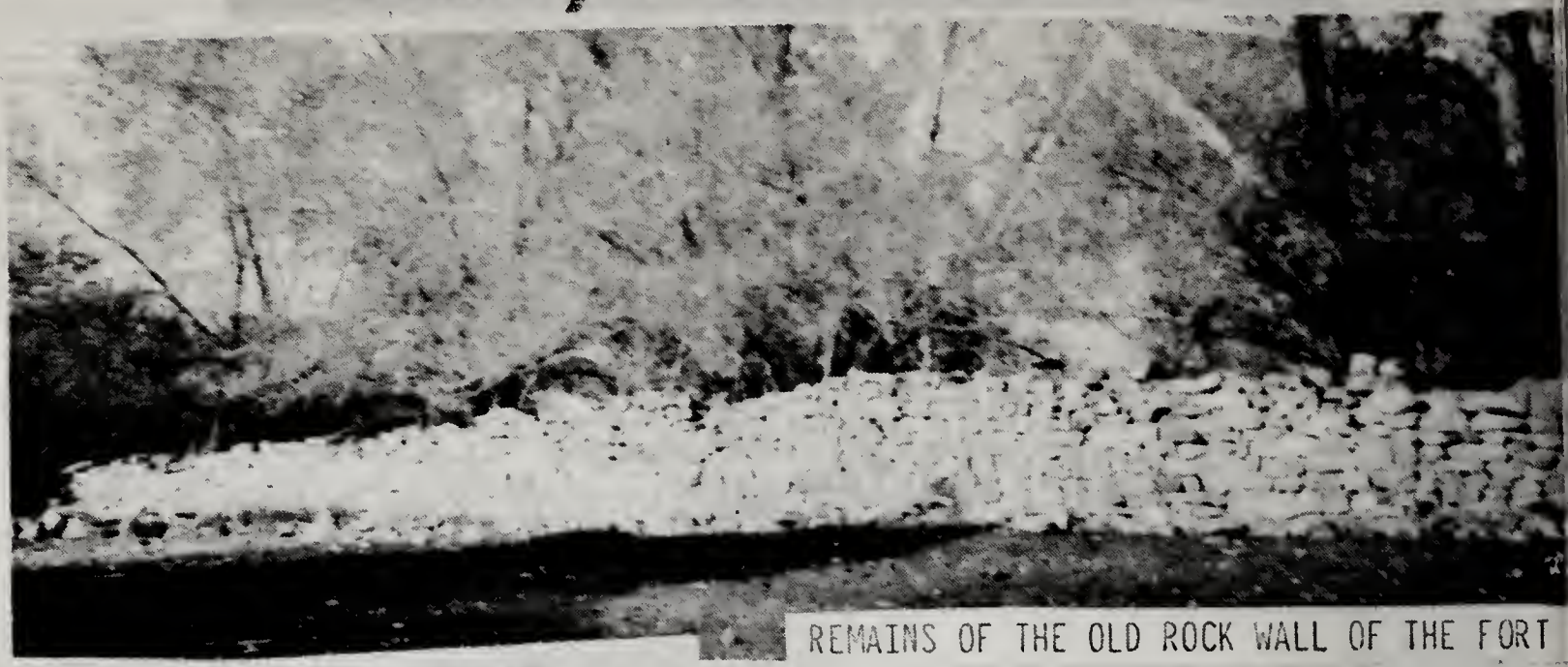

REMAINS OF THE OLD ROCK WALL OF THE FORT

THE OLD GRANARY

SCHOOL HOUS

WARN-STELLA JOHNSON HOME

MORONI-SARAH DAYTON HOME

MORONI-HANNAH DAYTON HOME

HIRAM DAYTON

HIRAM DAYTON was a Great and Courageous Pioneer, a dedicated and loving Father, and a devoted and faithful Member of the Church of Jesus Christ of Latter Day Saints. He was the son of Friend & Ann Harrington Dayton, born 1 Nov 1798, at Herkimer, Herkimer Co., New York, a small town in central New York State. During the Revolutionary War, many battles were fought in this community. Two small stockades were built here, Fort Dayton and Fort Herkimer. In these places of safety, many white settlers, often sought refuge from the British Soldiers and savage Indians. In the village of Herkimer, where old Fort Dayton once stood, now is erected a beautiful Chapel for the Reformed Church of Christ. To the rear and side is an old Church Cemetery. Across the street is a Museum, which houses many ancient relics of historical value, from this area.

From the time Ralph Dayton, and his two sons, Samuel and Robert came to Boston Harbor, in America in 1636, the Dayton Family became great colonizers, and took a very active part in the development of the townships. Soon many of them were elected to government positions. They also enrolled in the newly established Universities. Their native abilities and education, prepared them to serve their country and fellowmen with distinction and honor. William L. Dayton became American Counsel to France. Charles Willoughby Dayton was an International Lawyer, and later became Postmaster of New York City, N.Y. Elias B Dayton was a Captain in the Army during the Revolutionary War. Many other members of the family distinguished themselves in the war. And still others found their life's activities in the Ministry in the Church of their choice. Jonathan Dayton won a high place as a statesman, in the early days of the United States. He graduated from Princeton University in 1776; he was a member of the New Jersey delegation to the Constitutional Convention; was a member of Congress from 1791-1799 and was Speaker of the House during the Fourth and Fifth Congress, and served one term in the Senate. He was one of the signers of the Constitution of the United States.

In England where the Dayton Family lived, prior to their coming to America, their names are found with the prominent people of the Country. Henry de Deighton was Lord Mayor of York, England. The Dayton name has several different spellings; de Deighton, Deighton, Dyghton and Dyghton, as well as Dicton and Dictona.

HIRAM DAYTON with his wife Permelia Bundy Dayton established a residence at Parkman, Ohio. He was an energetic worker and a substantial citizen of the community. Here he built a fine home for his family, had large peach and apple orchards, and a productive, profitable farm. He owned many fine horses, stables and established a horse market.

During this time of prosperity, Joseph Smith the Mormon Prophet came to Parkman and taught him the Gospel of the Church of Jesus Christ of Latter Day Saints and gave witness to him that it was the true Church of the Master. Hiram and his wife were converted and were baptized Feb 18 1832. After this event, former friends and neighbors heaped persecutions upon Hiram and his family and consequently he determined to cast his lot and future with the Latter Days Saints, then at Kirtland, Ohio, and moved there in 1834. He immediately set about to establish himself in the community. Here too they suffered many hardships. In Mar 1838 it was agreed that the Quorum of Seventy, of which Hiram was a member, would travel in a body to Missouri, the new gathering place for the Saints. Hiram and his family of twelve were part of this group.

The activities of this family are recorded in Hiram Dayton's Journal under the caption "Sufferings and Persecutions of Hiram Dayton and Family," a copy will appear on a subsequent page of this record.

An interesting incident is recorded in the Journal History. Nauvoo, Ill. Feb 20, 1843. Joseph Smith records, "About seventy of the brethren came together according to previous notice and drawed, sawed, chopped, split, moved and piled up a large lot of wood in my yard. The day was spent by them in much pleasantry, good humor and feeling. A white oak log measuring five feet four inches in diameter was cut through with a cross cut saw in four and one half minutes by Hiram Dayton and John Tidwell." In a conference held in Nauvoo, Ill on April 15, 1844, Hiram Dayton and his son Lysander Dayton were called on a Mission to Ohio.

After a long and arduous treck across the plains, Hiram with his family arrived in the Salt Lake Valley on Oct. 25 1849. He proceeded to Cedar Fort, Utah. Here they obtained farms and set about to build homes for themselves and help build the church and school.

Hiram lived during the time when polygamy was taught as a true and righteous principle, revealed by Joseph Smith. Hiram accepted this law and accordingly married several fine and capable wives. His posterity by all of them are a great credit to him and to each wife. They have proved to be good citizens, intelligent and capable civic and Church leaders and devoted parents. Many of his descendants have accepted the Faith of their Father, Hiram, who gave his "All" for his convictions.

HIRAM DAYTON was endowed 24 Dec 1845 in the Nauvoo Temple. He married 1 Nov 1820 PERMELIA BUNDY, dau of Moses and Nancy Bascum Bundy, born 28 Jul 1799 at Southhampton, Mass. bap 18 Feb 1832 End 24 Dec 1845 died 1882 at American Fork, Utah of causes incident to old age, buried at American Fork, Utah, She is held in loving remembrance for her fine qualities of gentleness, patience and courage, and is honored because so many of her descendants bear her lovely name PERMELIA. Hiram died 10 Dec 1881 at American Fork, Utah of causes incident to old age. He is buried at American Fork, Utah. His last years were good ones, he lived in well-earned peace and comfort, surrounded by a numerous posterity, who gave honor and joy to him. He was a devoted member of the Church of Jesus Christ of Latter Day Saints, and served as a Patriarch in the Alpine Stake of Zion. His descendents may well revere and hold in loving memory the life and labors of this Great and Good MAN.

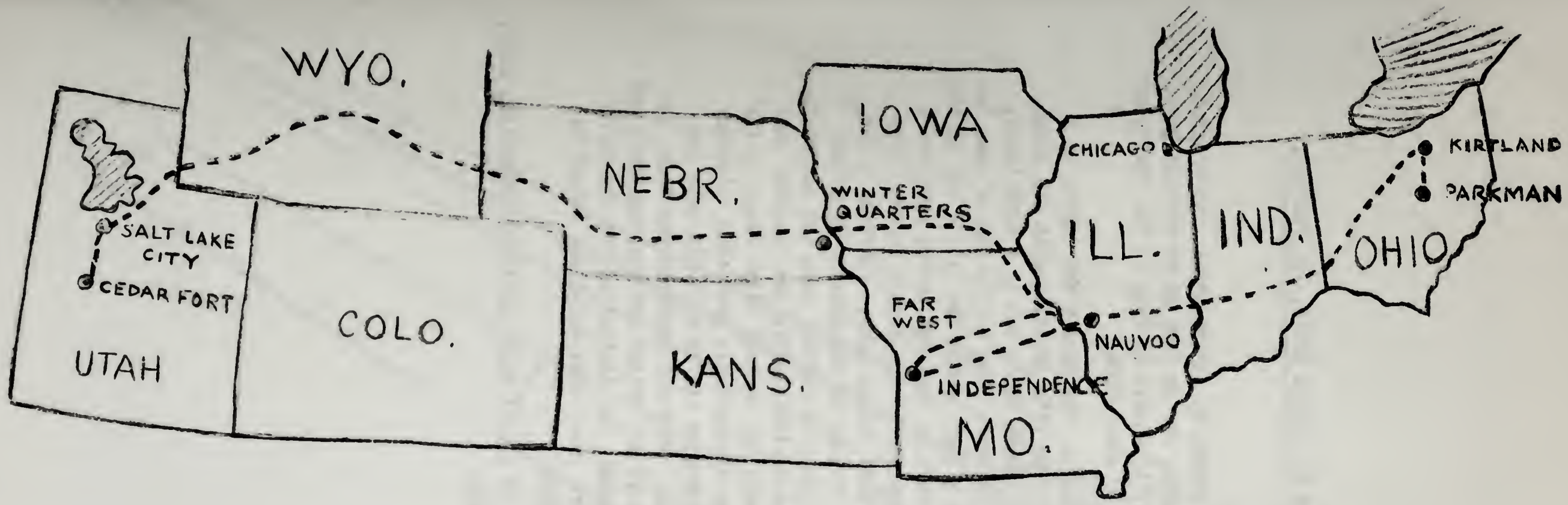

JOURNEY OF HIRAM DAYTON AND FAMILY

Lived at Parkman, Ohio, left there in 1834 for Kirtland, Ohio
Left Kirtland in 1838 went to Far West, Daviess Co. Missouri.
Driven from Missouri in 1839, went to Quincey and then Nauvoo, Ill.
Driven from Nauvoo in 1846 to Iowa and then to Winter Quarters, Nebr.
Left Winter Quarters in 1849, Arrived in Salt Lake City 25 Oct 1849

A SILVER DAGGER GIVEN TO HIRAM DAYTON BY JOSEPH SMITH, THE PROPHET.

"A silver Dagger was given to Hiram Dayton by Joseph Smith, the Prophet, as an emblem of defense and a keep sake, and as long as he carried it he would not be killed by mobs, and that it should be kept in the family as a protection to the person that had it about them.

The blade is 5½ inches long; ½" wide at the handle and tapers to a point. The handle is 3½ inches long from it's junction with the blade, and is nearly 7/8 inches wide at the widest place and is ½ inch thick, except the nob at the end which is 3/8 inch. The little guards come forward from the handle along the blade ½ inch, while the little one in the center comes forward ¼ inch. The sheath is just six inches long and a little over 5/8 inches wide at the top and is 3/8 inches thick. When sheathed the whole is a little over nine inches long. There is a pin, much like the pattern of those on a broach, on the sheath, to attach same to clothing. The sheath has a strip of leather down the inside to protect the blade of the dirk. Hiram Dayton had his son Lysander wear it under his clothes when he went among the mobbers after food, in the perilous days of Missouri, and he was miraculously protected. Another son, William Preston Dayton, had the dagger stored with his gold and silver in his home at Bellevue, Idaho. When his house burned down, the gold and silver that was stored with it all melted and run together, but the Dagger was not affected in the least, the leather on the sheath not even being schorched. Another feature about this marvelous Dagger is that it has never been known to tarnish."

The Dagger is now in the possession of Lowell Dalby Smith of Toppenish, Wash. He is a Great Grandson of Hiram Dayton.

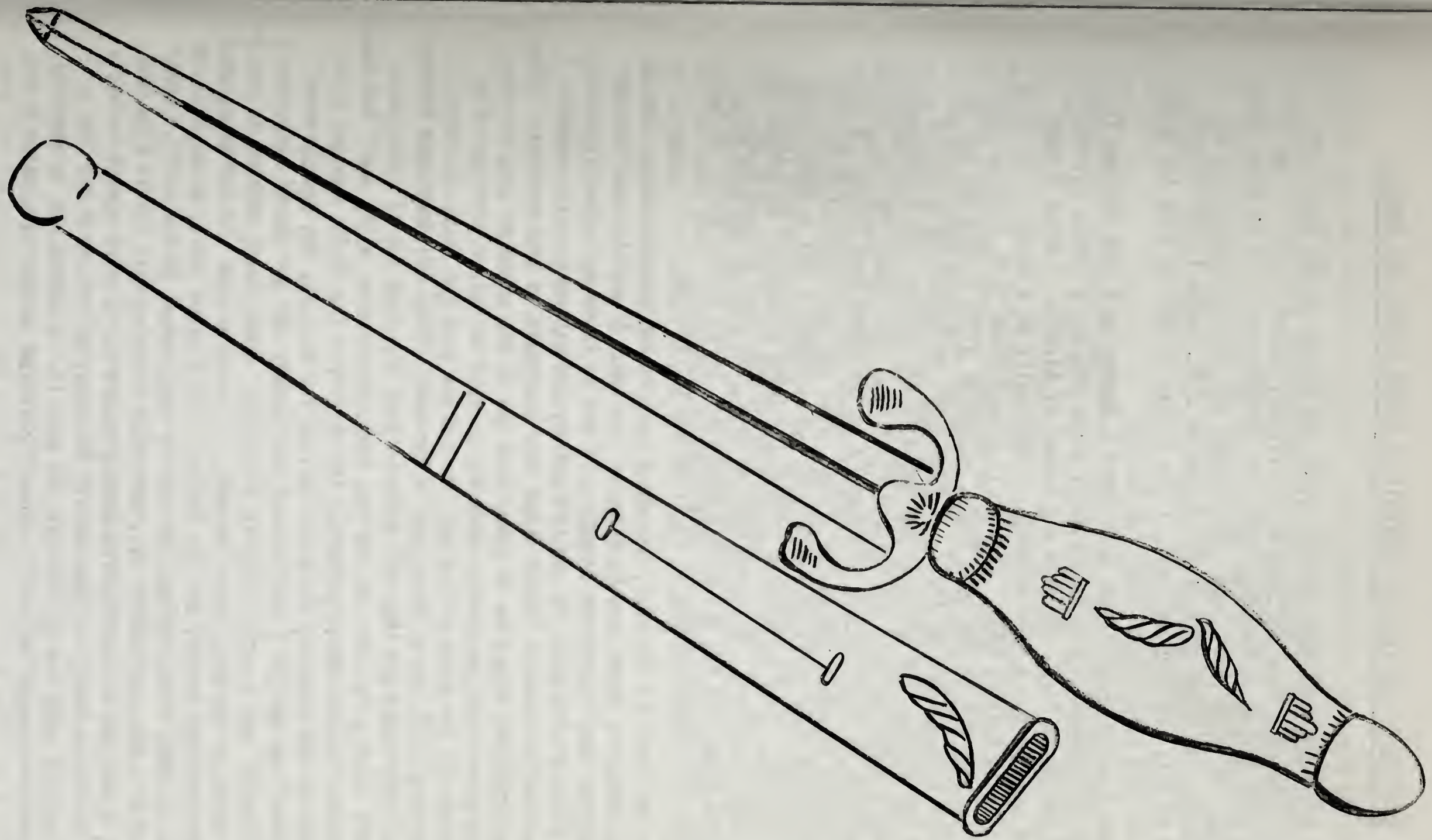

SUFFERINGS AND LOSS OF PROPERTY OF HIRAM DAYTON AND FAMILY.

"I received the Gospel of the Latter Day Saints in the year 1832. Myself and wife were baptized by the Prophet Joseph Smith. I was at that time living at Parkman, Ohio. My persecutions were so heavy that I could not live there long. My friends and neighbors destroyed my property, and twice laid plans to take my life. When I left Parkman with my wife and nine children, I was forced to sell my farm for $500. It was sold three years later for $5,000.

Then I moved to Kirtland, Ohio where I opened up a farm and put it under cultivation. I broke up sixty acres and put a double ditch around the whole farm. My farm was valued at $1,000. I built a good house and set out a good orchard. I then built me a house in the city of Kirtland costing $800. also built a good frame barn, clap boarded and finished off in the best style, valued at $300. I then set out an orchard of all kinds of fruit. I took a job on Public Works to cut down the hills. The grade to run opposite the Temple, and I contracted to dig a canal to turn the Chignan River in. This canal was for running steamboats up to Kirtland. I expended on the above work $2,000 in cash and worked my whole family for a year. Will put our labor at $500. We were driven from Kirtland and I could not accomplish all my work, this was in 1836. Then we settled in Daviess County Missouri. We bought out the settlers there. I turned over my part, one pair of good horses, one new wagon and one set of new harnesses, worth in all $600. We were driven from Daviess County in 1838, losing everything.

We then went to Far West, Mo. where we suffered considerably. When we were forced to leave here by order of the mob. I was sick and also my family of ten, except one daughter. I had to leave my three children in the hands of the mob. It was in February and extremely cold weather. I drove the distance of thirty miles when I stopped to bait my team. Three of my children begged me to throw them out of the wagon to die, for they would soon freeze to death. Next day I could not stand to think of my children in the hands of the mob, so I drove back for them. The army numbering 14,00 was at that time in Far West. They had destroyed all the stock they could get hold of, and even took the hogs out of their pens. Before leaving Far West we had just completed a horse mill, and I had some corn in a field. While gathering the corn from the field, two men were killed by the mobbers, and I had to flee for my life. (My son Lysander gathered the corn.) I shelled out two bushels and put one of my horses on the mill and ground it out in the night. There being nothing to eat in Far West, we hid hogs about the mill. I being so sick and not being able to do anything myself, and the soldiers still being there, I asked one of them to shoot a hog for me. He said he would shoot it for a bit. (12½¢) I had no money, not even a bit, and while pleading with him to kill the hog, I saw one of the Brethren coming toward us. I asked him if he had a bit to let me have. He gave me all the money he had which was 25¢. The soldier shot the pig but did not kill it. I wanted him to shoot it again but he would not do it unless I paid him another bit, which I did.

He then shot and killed the pig. I then asked him if he would please help me get the hog in my wagon, and he utterly refused to help me. I was not able to lift fifty pounds. My son Lysander drove my team into a deep hollow, got a couple of poles and put them in the back of the wagon. We then snoked the hog to them and rolled it in on them. We had cleaned the hog before putting it in the wagon. I then started back to Far West, crossed the river where my children were. Two of them were sick and I had nothing to give them but some frozen corn bread. Having arrived at Far West, I got into a house of Sister Rigdons. Her husband, some of the Twelve and the Prophet was then in Liberty Jail. This was the first time my wife had been in a house for ten months. She was therefore very feeble, having been confined two months previous to our coming back to Far West. We stayed with the Rigdons about ten days. I then rented a small house of one of the Brethren. We stayed there for two weeks and then had to give possession to the owner. Some few days after this a merchant heard my conversation with several friends and the owner of the house I had just left. I was talking about what I should do. He, the merchant proposed giving myself and team and labor, to freight merchandise for him and some of his friends. He said the Missourians would get drunk and steal his goods. He had a log cabin and stable one and a half miles from the city, which he said we could occupy. I loaded up what things I could take and moved out there. One of my daughters (Nancy) the one who had been well all through my sickness, rode horseback without saddle or blanket. She caught a violent cold while going out there, and took sick in a few days and lived about two weeks and died. I took her body down to the City to bury her. The ground was frozen very deep. I was very feeble and not being able to dig her grave. I asked several bystanders to assist me, but I could not get them to help me at all. I then borrowed some tools and went to the graveyard when a negro came to me and said, "Massah, I will dig the grave and bury your daughter."

At that time we were destitute of food and clothing. My son Lysander drove the team, freighting for the merchant. He worked for him seven weeks and earned about $30. per week. I began to feel a little better in health. I felt as though I could do pretty well. On the eighth week I took one of my horses to haul up some wood to the door. I hitched on to a stick about thirty feet long. I got bound between two stumps. I took hold of the top end to raise it up when I fell as quick as though I had been shot. My wife and daughter was standing in the door and came to pick me up. I was about eight rods from the house. They helped me along, about half of the way I fell again. They lifted me up and carried me in the house and laid me upon the bed. I was bedfast for eleven weeks racked in most violent pain. The doctor called the disease "Theatic Rheumatism" in the kidneys. It finally broke and discharged, and I felt a little better. My eldest son Lysander and the team made out enough to keep the family up, until the first of April 1839, we then all had to leave Missouri or be exterminated. Four days previous to our time of starting, one of my neighbors came to me and said he wanted to have my son and team work for him one day. I had a very fine mare. He had tried very often to

buy from me. My son performed the labor and turned the horses into a very strong yard. In the morning the mare was gone. My son hunted for her and I hired a man to help him, three days, and she could not be found. We had to leave and I was then amongst strangers, thirty miles from Far West. I then took an old horse that had followed me from Far West and harnessed him up with my good horse. I chained the good horse back so he would have all the load to pull, the old horse coming along just to hold up his side of the tongue. A portion of the family being able to walk we traveled eight miles the first day. The boys nursed the old horse up the best they could. He improved so that in a few days he could pull his portion of the load.

We finally landed at the Mississippi River opposite Quincy, Illinois. We remained there about two weeks in which time I was able to walk with a little help. We then went to Nauvoo. The whole camp of us and the most part of the Saints at the Mississippi River were penniless and nothing to help themselves with, there may have been a few exceptions. Some few of the Saints got able to put in a little garden, some were able to break up land and put in some crops. After remaining there six weeks I recovered myself so as to be able to go to work. I built a good outstanding house, bought a piece of land from the government.(80 acres) With the help of my boys we put sixty acres under improvements. I bought ten acres of land from Hiram Kimball, and built three good houses and was prosperous in every thing I went into.

We remained there and helped build up that city and the Temple, until the mob came upon us. Not being able to sell anything, I left my property in the hands of Hiram Kimball, the original owner of the land, for to sell and do the best he could for me. He sold the property for houses and lots in the city of Boston, Mass. He afterwards took the Overland Mail. But I could collect nothing from him. Before taking the mail, he sold the property in Boston, bought with my lands, for $4,000, which was a dead loss to me. It was at the time when the property was worth three times the amount received.

After we left Nauvoo in 1846, I crossed the River with many of the Saints and went about ten miles to a town of which I have forgotten the name of. I had to make two trips to get my things there, my team not being heavy enough to pull them all at once. Myself and boys labored there until the fall of the year and earned me another team and wagon. We then moved to Garden Grove, with many of the Saints in 1846. We remained over the winter and put in our crops in the Spring. Being destitute of provisions I went into Missouri and worked for grain and meat etc. From Garden Grove, Iowa, we went to Kaysville, Iowa. There we opened farms, mine being worth $400. We stayed there one year and then went with the most of the Saints to Winter Quarters. I opened a farm about two and a half miles from town and with the help of my boys broke up thirty acres valued at $400. After I had got under full headway, about the first of April, the Indians stole all my cattle, but one steer and one cow, which I used as a team. The cattle they stole was well worth $250. When I commenced operations the First of April, all I had to sustain my family, consisting of fifteen souls, was one sack of flour, one bushel of meal, forty pounds of bacon and very little salt, which was all we could have until I raised more. We were obliged to dig wild potatoes,

wild onions and greens, which was the principal part of our living.
The next season I took a job digging a mill race, by the request of President Young. I accomplished that and got a mill running. I then started from Winter Quarters with the 5th Company with Ezra Taft Benson. I had two yoke of cattle each, some oxen and some cows. We arrived in Salt Lake City, October 27, 1849

I am now here in Cedar Valley, Utah County, Utah, enjoying good health, in the month of May 1878 and an eighty years old the first day of November next."

(Written by W.N. Bassett and dictated by Hiram Dayton Sr.)

HIRAM DAYTON'S TESTIMONY.

This is a true account of my losses and persecutions, but the sufferings myself and family have passed through no tongue can express. The loss of my property is no comparison to my suffering for the Church of Jesus Christ of Latter Day Saints, and I can truly say that I am thankful that the Lord has sustained me so that I have never seen a day that I have murmured, nor my wife, through all the tribulations that we have passed through, and we have been stripped and broken up five times. I here would say that I think it would take $30,000. to cover my losses.

I have traveled to preach the Gospel in most every Northern State in this Country, and one of the Southern States, Kentucky. I am safe to say that I have traveled thirty thousand miles, without purse or script, except one mission when I took my wife to visit her friends.

Signed by Hiram Dayton, at Cedar Fort, Utah 26 May 1879

BLESSING UPON PERMELIA BUNDY DAYTON

A Blessing pronounced by John Smith on the head of Permelia Bundy Dayton, daughter of Moses & Nancy Bundy, born 18 Jul 1799, town of Southhampton, County of Hampshire, Mass.

Sister Permelia, I lay my hands on thy head, in the name of Jesus Christ, and seal a father's blessing upon thee. Thou art a lawful heir to the Priesthood in common with thy companion, entitled to all the blessings and benefits of the same, for thou art of the same lineage with him. Thy name shall be had in honorable remembrance in the Church forever.

Thou shalt have a numerous posterity, thy sons shall be mighty men, two of them shall put ten thousand to flight, and the weakest of them shall be like David of old for strength and courage. Thou shalt have faith to lay hands on the sick and they shall recover, and the destroyer shall have no power over them.

It is thy privilege to redeem thy dead friends and many of the living ones. Thou shalt live until thou art satisfied. If you desire it you shall not taste of death, but shall be changed and caught up to meet the Lord in the clouds, and so forever be with Him.

Thou shall be satisfied with the riches of the earth and the riches of eternity. Also thou shall share in all the blessings sealed upon thy companion, inasmuch as thou art faithful, and inherit eternal life, for I seal it upon thee, in the name of our Redeemer, AMEN.

(Signed) JOHN SMITH
Given 19 September 1844 at Nauvoo, Ill.

BLESSING UPON HIRAM DAYTON

A Blessing pronounced by John Smith on the head of Hiram Dayton, son of Friend and Ann Dayton, born town of Herkimer, New York, on November 1, 1798

Brother Hiram, in the name of Jesus Christ, I lay my hands upon thy head to seal a father's blessing upon thee, because thy father is absent, nevertheless thou art entitled to a blessing under my hands.

Thou art of the seed of Joseph, who was sold into Egypt, and an heir to the same blessings and Priesthood, which was sealed upon his head under the hands of his father, which will enable thee to be a Savior on Mt. Zion to save thy dead and living friends, to bring them up in the resurrection of the just and to reign over them to all eternity. Also to push the scattered remenants of Jacob from the ends of the earth, and no power on earth shall stay thy hand, for the Lord has given His Angels charge over thee. They will guard thee by night and day, defend thee from all dangers and no enemy shall prevail against thee, and no bonds or chains shall stop thy progress.

Thou shalt converse with angels from time to time. This shall be thy comfort when thou art far away from thy friends. Thou shalt accomplish a great Mission and bring thousands to Zion, and with gold and silver and precious things to thine inheritance among thy brethren. And rest in peace with thy companion and a numerous posterity. The number of thy years shall be according to thy faith, even to see the winding up scene of this generation, to see Zion established over the whole continent of America.

Finally thou shalt have every desire of thy heart and shall inherit glory and honor, immortality and eternal life and I also seal it upon thy posterity forever, if thy faith fails not. Not one word of this blessing shall fail, for I seal it upon thee by the authority of the Holy Priesthood, AMEN.

(Signed) JOHN SMITH
Given 19 September 1844 at Nauvoo, Ilinois

MISSIONARIES

****

LITERAL DESCENDANTS OF HIRAM DAYTON WHO HAVE SERVED AS MISSIONARIES FOR THE CHURCH OF JESUS CHRIST OF LATTER DAY SAINTS

++++++++++++++

Alleman, Jean Oakey.....Eastern States 1946-1947
Arthur, Catherine Julia.....Boise Stake 1938-1939**Pocatello Stake 1943-1944
Arthur, Edward Eldredge.....North Central States 1941-1943
Arthur, Rex Eldredge.....New Zealand 1947-1948
Austin, Colleen Clarke.....Central States 1954-1956

Berglund, Gary Leonard.....Central American 1959-
Briggs, Robert Kent.....Central Atlantic States 1960-
Brim, George Eugene.....Indian Territory 1896-1898
Brim, Ira Freeman.....Samoa 1903-1906

Clarke, Chadwick C.....W. German 1951-1954**Northwestern States 1955-1957
Clarke, Harden Hal.....Spanish American 1949-1952
Cook, Edwin O.....North Central States 1948-1950
Cook, Ross H.....Central States 1938-1940

Dayley, Allen J.....British Mission 1956-1958
Dayton, Brent Alldredge.....North Central States 1951-1953
Dayton, Don Carlos.....Western States 1919-1921
Dayton, Elzo W.....Montpelier Stake 1952-1953
Dayton, Everett Lafoy.....New England Mission 1955-1957
Dayton, Francis Moroni.....Northern States 1894-1896
Dayton, Gary William.....Texas-Louisiana 1954-1956
Dayton, George Francis.....Northern States 1906-1908
Dayton, Gene Claude.....Northwestern States 1948-1950
Dayton, Henry Freeman.....Northwestern States 1916-1919
Dayton, Keaton Bliss.....German 1928-1931
Dayton, Leland Mathias.....Western States 1919-1921**Eastern States 1952
Dayton, Lester Lowell.....Spanish American 1947-1949
Dayton, Lewis Moroni.....Montpelier Stake 1956-1957
Dayton, Linda Lee .....East Central States 1960-
Dayton, Lyman Dello.....California 1960-
Dayton, Lynn Taylor.....Southern States 1959-
Dayton, Lysander.....To Ohio-called 15 Apr 1844 at Nauvoo, Ill.
Dayton, Richard Everett.....Great Lakes Mission 1960-
Dayton, Sharon Reed.....North Central States 1928-1930
Dayton, Sharon Reed Jr.....New Zealand 1953-1955
Dayton, William Freeman.....Eastern States 1906-1908**Western States 1926
Dayton, William Nichols.....Western States 1912-1914
Dockstader, Chancy George...England 1924-1926
Dockstader, Leon Boyd.....West Canadian 1959-
Dockstader, Newell J.....Minidoka Stake 1957-1959
Dunn, Gerald William.....Eastern States 1955-1957

Eaton, Gerald Reid.....Argentine 1960-
Eaton, Ruby Zufelt.....Young Stake 1945-1946**St Joseph Stake 1955-1956
Eaton, Vernon Hugh.....Alaskan-Canadian 1961-
Eckman, Blaine D.....Sweden 1950-1953
Eckman, Wayne D.....Sweden 1950-1953
Eldredge, Arnold Clarence...Southern States 1906-1907**Western States 1919-1920
Eldredge, Forest.....Australia 1900-1902**Southern States 1917-1918
Eldredge, Louis Mc.....Long Beach Stake 1957-1959
Eldredge, Oliver Otto.....Blaine Stake 1955-1956
Elmer, Mary Zufelt.....Denver Stake 1952** 3 in Long Beach Stake 1949-1960
Erickson, Afton Rolayne.....Northern States 1960-
Erickson, Carol Marie.....San Francisco Stake 1957-1960
Erickson, Mervin Arthur.....Southwest Indian Mission 1954-1956

Gardner, Lenore Sparks.....Canadian 1941-1943
George, Lloyd Dee.....Northern States 1950-1952
George, Max R.....North Central States 1950-1952
George, William Seth.....Northern California 1956-1958
Gerrard, Berenice Zufelt....East Los Angeles Stake 1954-1956

Halls, Lloyd Clark.....Brazil 1960-
Hanson, Theodore L.....Southern States 1938-1940**Montpelier Stake 1940-1941
Harper, Marvin Ernest.....Canadian Mission 1949-1951
Harper, Mildred Irene Dix...Gulf States 1954-1956
Harper, Vaughn Dix.....East Long Beach Stake 1956-1958
Higginson, Sarah Ella Oakey.Washington, D.C. Stake 1952-1954
Higley, Leon Joy.....Glendale Stake 1952-1954
Hixson, Richard Sterling....Netherlands 1959-
Hughes, Gomer Dayton.....British 1937-1939
Hughes, Margaret Dayton.....Granite Stake 1934-1936;1945-1947;1955-1957

Jarvis, Thomas Arthur Dee...Western Canadian 1960-
Jensen, Don Alfred.....Montpelier Stake 1947-1948
Jeppson, Helen R Higgenson..Washington, D.C. Stake 1946-1947
Jones, Robert Leroy.....Rose Park Stake 1957-1959

Keeler, Gary Roy.....Mexican Mission 1954-1956

Lundgren, Fauntelle Clarke..Japanese 1949-1951

Marshall, Kathryn L Ferris..Klamath Stake 1958
Masterson, E Joan Higginson.Washington, D.C. Stake 1957-1958
Meldrum, Leah A Patterson...Blaine Stake 1944-1945

McKellar, George Alvin.....New England States 1954-1956
McKellar, John Glen.....British Mission 1951-1953
McKellar, Nellia A Dayton...Tooele Stake 1955

Nate, Charles Henry.....Southern States 1916-1918
Nate, Lynn Henry.....Southwest Indian Mission 1950-1952

Oakey, Alfred Dayton.....Southern States 1917-1919
Oakey, James Moroni.....Texas-Louisiana 1950-1951**Montpelier Stake 1953-1954

Parke, Darrel Thompson.....West Central States 1959-
Parke, Darwin Morgan.....Northern States 1959-

Parke, Val Kent.....Uruguay 1951-1953
Patterson, Ethel May Dix...Blaine Stake 1952-1953
Patterson, Keith Randall...Blaine Stake 1956-1959
Patterson, Ralph William...East Central States 1937-1940
Phippen, Ellis Lamont.....San Bernardino Stake 1958-1960
Phippen, Ernest Druce.....Southern States 1906-1908**Hollywood Stake 1930-1931
New England Mission 1953-1955
Phippen, Joseph Hyrum.....Hollywood Stake 1930-1931

Ruud, Alan Kent.....California 1954-1956

Schroader, Ronald Roy D....New England Mission 1947-1949
Scott, Leland Emerson.....Whittier Stake 1958-
Simmons, John Robert.....New Zealand 1949-1951
Skinner, Ida L Dimmick.....Montpelier Stake 1945-1947
Smith, Clifford Wallace....Yellowstone Stake 1952-1954
Smith, Clifford Wayne.....Uruguay 1950-1953
Smith, R Lillian Taylor....Granite Stake 1942-1946**Sugarhouse Stake 1950-1952
Smith, Samuel Franklin.....Samoa 1903-1906
Smith, Sandra Joan.....Eastern States 1960-
Sparks, George Calvin.....Northern States 1948-1950
Sparks, Melvin Hyrum.....Granite Stake 1934-1936**Granger Stake 1960-
Sparks, Minnie Irene Case..Eastern States 1915-1917
Sparks, Sterling Milford...Texas 1941-1942
Spencer, Robert William....Canadian 1947-1949
Spencer, Sophronia Quayle..Canadian 1918-1920
Stanfield, Devon Orville...Los Angeles Stake 1959-

Taylor, Clarence George....British Mission 1953-1955
Taylor, Curtis Gene.....Western Canadian 1950-1952
Taylor, Franklin David.....Granite Stake 1930-1932**Liberty Stake 1932-1933
Taylor, Gordon Bruce.....Brazil 1952-1955
Taylor, Harold Cromar.....Netherlands & Southern States 1939-1941
Taylor, Robert Glen.....Canyon Rim Stake 1957-1959
Treadway, Leonard Danny....Eastern States 1960-

Van Tassell, Earl H.....North Central States 1941-1943
Van Tassell, Gail D.....Southwest Indian Mission 1950-1953

Weixler, Dorothy Dayton....East Long Beach Stake 1952-1953**German 1953-1955
Whittle, Erman Jay.....Blaine Stake 1954-1956
Wilcox, Freeman Wayne.....East Jordan Stake 1948-1950
Wilcox, Henry Freeman.....West Jordan Stake 1946-1948**East Jordan Stake 1949-1951
Willden, Charles Reuben....Southern States 1926-1928
Willden, Chester Boyd.....Northern California 1955-1957
Willden, Lillith Zufelt....Liberty Stake 1945-1947**Wilford Stake 1954-1956

Zufelt, Charles Lawrence...Southern States 1942-1944
Zufelt, Clifford Harold....Ashley Stake 1957-1959
Zufelt, Dewey Laverl.....Uruguay 1959-
Zufelt, George Reece.....North Sacramento Stake 1959-
Zufelt, James Sterling.....Young Stake 1938-1940
Zufelt, Joseph.....Young Stake 1945-1947

****

MELDRIN LEON DAYTON

****

WHO'S WHO IN AMERICA - 1957

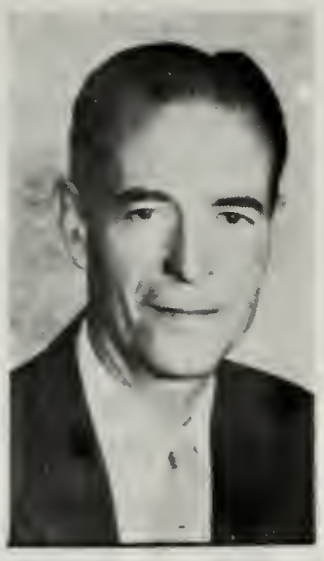

MILDREN LEON DAYTON, Government Official, son of Leon Zanes & Arta M Taylor Dayton, born 29 Jan 1904 at Bellevue, Idaho md 17 Mar 1934 Evelyn Katheryne Bruce. He achieved success as Manager of the Broadway Cab Co. in Portland, Ore.; was President and General Manager of the Post Mercantile Co.; Field Representative of Key Publiishing Co. of Wilmington, Del.; Director of Civilian Relief ARC 1943 in North Africa, Italy, France, Germany, Austria, Belgium and The Netherlands; Special Ass't Chief Economic Administrator to Italy 1948-1952; Chief Mutual Security Agency 1952-1953; Director of U.S. Operations Mission to Turkey 1952.
They now live in Rome, Italy. ·

****

SHARON REED DAYTON

****

WHO'S WHO IN THE WEST - 1960

SHARON REED DAYTON, Merchant, State Senator, Rancher, son of Elmo & Sarah J Sparks Dayton, born 20 Feb 1908 at Dingle, Idaho md Lois W Taylor. Student Public Schools of Cokeville, Wyo.; Partner- Taylor, Stevens, Dayton, Green River, Wyo. 1940-; Dayton Service & Repair, Cokeville, Wyo. 1947-; Owner Cottonwood Ranch; Member Western Interstate Commission Education; Assistant Commissioner Wyo. Bear River Tri-State Compact Com.; Deputy Assessor Dist. 5 Lincoln County; Member Citizens Com. Education; Troop Com. Boy Scouts; Former member of House of Rep. (Inter-Governmental Cooperation Com.); now member State Senate; member Bd of Trustees local School Dis.; Member C of C; Church, Missionary, Bishop, Stake President.
They live at Cokeville, Wyo.

****

MARGARET JANE DAYTON HUGHES

****

MARGARET JANE DAYTON HUGHES, Genealogist, daughter of William F & Mary Jane Follick Dayton, born 28 Jul 1894 at Dingle, Idaho md Robert R Hughes. Graduate of Fielding Academy, Paris, Idaho. Has done extensive research work in the Genealogical Library in Salt Lake City, Utah; Somerset House in London, England and in Wales. She has pursued the family lines of DAYTON, Strowbridge, Cook, Follick, Lull, Parker, Chapman and McLoughlin. Complete and available records will be found in the Genealogical Library and Archives at Salt Lake City, Utah
They reside at 2568 So 5th East Salt Lake City, Utah.

DAYTON PEDIGREE

ROBERT de DEIGHTON, born abt 1275 at Deighton, York, England

son

ROBERT de DEIGHTON, born abt 1300, was a freeman 1329, came to Nollerton, York, England.

son

JOHN de DEIGHTON, born abt 1325 at Deighton, York, England, was a freeman in 1349. He was a collector of Tolls and Taxes.

son

ROBERT de Deighton, born abt 1350 at Deighton, York, England, He was a freeman in 1372

son

JOHN de DEIGHTON, born abt 1375 at Deighton, York, England, married ISABEL de DUFFIELD, born abt 1377 at York, York, England.

son

WILLIAM de DEIGHTON, born abt 1400 at York, York, England was a freeman in 1419 md JOAN de MORTON, born abt 1402 at York Eng. died 1452

son

WILLIAM de DEIGHTON, born abt 1438 at Deighton, York, England, was a freeman in 1452

son

JOHN de DEIGHTON, born 1460 at Deighton, York, England

son

HENRY de DEIGHTON, born abt 1480 at York, England. He was Lord Mayor of York. died Sep 1540 md ALICE born abt 1482 at York, England

son

ROBERT de DEIGHTON, born abt 1525 at Deighton, York, England md 1550 ELIZABETH COPLEY, born at Wighill, York, England

son

WILLIAM de DEIGHTON, born 1551 at Deighton, England md 9 Aug 1584 AGNES GREEN

son

RALPH DAYTON, born 1598 at St Martins in the Field, London, England died 1658 md 1629 ALICE WILTON, born at Ashford, Kent, England. Came to Boston, America 1636

son

SAMUEL DAYTON, born 1624 at Ashford, Kent, England died 5 Jul 1690 md MEDLIN born abt 1626 at Southhampton, N.Y.

son

ABRAHAM DAYTON, born 1656 at Southhampton, N.Y. died 1712 md MARY BEARDSLEY, born 1658 at Brooklawn, L.I. N.Y. died abt 1692

son

CALEB DAYTON, born 4 Oct 1688 at Brookhaven, L.I. N.Y. died 18 May 1758 md 10 Dec 1713 MARY FOOTE, born 1690 at Newtown, Conn.

son

ABRAHAM DAYTON, born 1715 at Newtown, Conn. died 1780 md 14 Apr 1743 ABIAH BEARDSLEY, born 1718 at Stratford, Conn.

son

FRIEND DAYTON, born 1762 at Newtown, Conn. md ANN HARRINGTON

son

HIRAM DAYTON, born 1 Nov 1798 at Herkimer, N.Y. died 10 Dec 1881 md 1 Nov 1820 PERMELIA BUNDY, born 28 Jul 1799 at Southhampton, Mass. died 1882

HIRAM MILES & ANN DAYTON FAMILY

ANN H & JOSEPH HENRY DAYTON

CHILDREN OF
JOSEPH HENRY &
ANN H DAYTON

JOHN F & NELLIE MCKELLAR FAMILY

JOYCE-ROY-GLADYS ECKMAN

BIRTHPLACE OF GLADYS ECKMAN

BLEACHERS-BALL PARK, TOOELE, UTAH

OPHIR, UTAH SCHOOL

FLOYD & MARTHA ECKMAN FAMILY

BLAINE D ECKMAN FAMILY

DUANE & GLADYS SORENSON FAMILY

EVAN & JENNIE RICHARDS FAMILY

CLYDE & RUBY DAYBELL FAMILY

HARRIET DERRICK-ANNIE CLARK-GLADYS-JOYCE ECKMAN

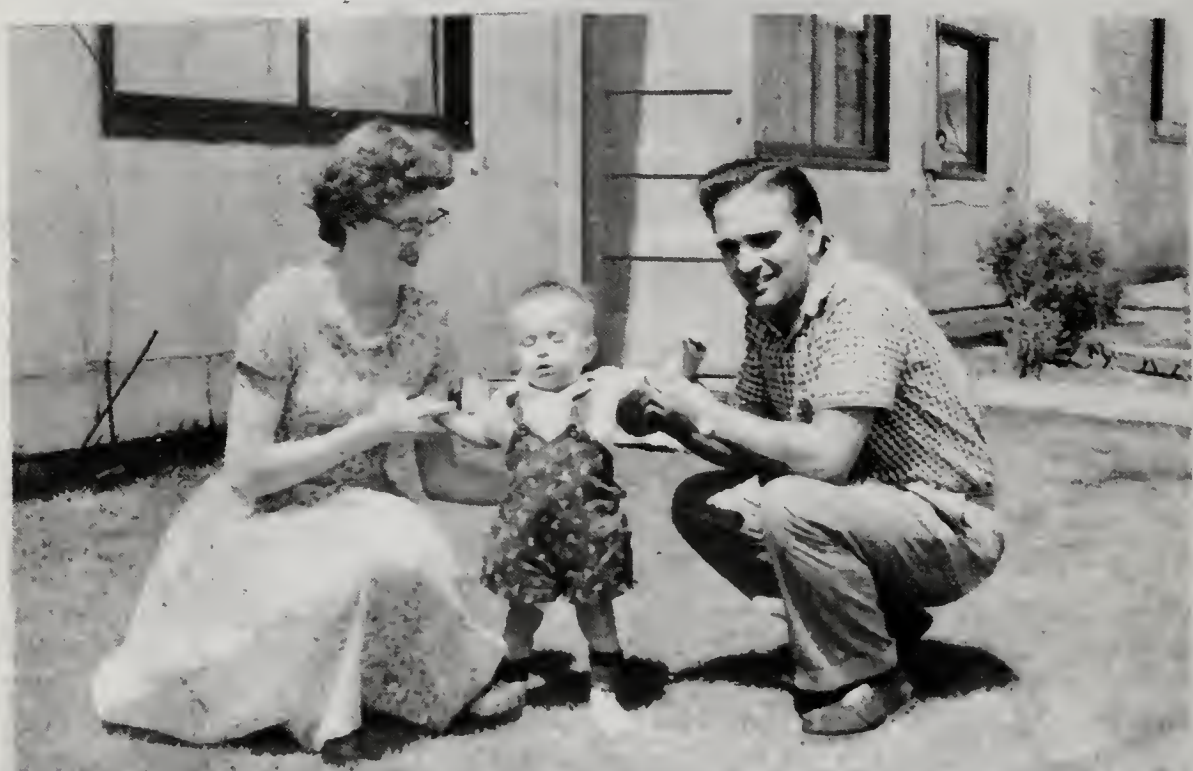

WAYNE D ECKMAN FAMILY

LEONARD & SHERLINE WRIGHT FAMILY

RONALD-GERTRUDE ECKMAN

HIRAM MILES DAYTON

HIRAM MILES DAYTON, son of Hiram & Permelia Bundy Dayton, born 10 Oct 1821 at Welchfield, Ohio bap 20 Mar 1936 End 11 May 1936 died 13 Jun 1902 at Ophir, Utah of lung infection, buried at Ophir Utah. He was the eldest child of his parents and enjoyed the ease and comforts of the family in Parkman Ohio. After his parents joined the Church of Jesus Christ their persecutions began. He endured the taunts of his former childhood friends. He moved with his parents to Kirtland, Ohio, Far West, Mo. and Nauvoo, Ill. Here he married in 1846 CATHERINE FOY, born abt 1826 at Farmington, Giauga Co. Ohio bap 5 Feb 1938 End 2 Nov 1938 no other information available of this wife. They had a son Samuel. This child never came to Utah. It is reported that Hiram Miles, shortly before he died went to visit this son Samuel. He was gone about eight months. The city or the state is unknown.

Hiram joined the treck across the plains, and arrived in Salt Lake Valley 25 Oct 1849, then went to Cedar Fort, Utah, where he worked long and hard to build a house and cultivate a farm. He helped erect the fort at Cedar Fort for the protection of the settlers against the assaults of the Indians. He made charcoal and supplied the Salt Lake & Mercur Railroad, and several mining companies with this product. He was a soldier in the Mexican and Florida Indian Wars and was drawing a pension from the government at the time of his death. He married on 4 Jul 1872 at Salt Lake City Utah, ANN CHAMBERLAIN, dau of William & Mary Allen Chamberlain, born 19 Jun 1846 at Cape of Good Hope, South Africa, bap 7 Dec 1936 End 17 Mar 1937, died 4 Jul 1894 at Ophir, Utah of a kidney disorder, buried at Ophir, Utah. She was a skilled seamstress and took great pride in her mending. She raised an herb garden, for the benefit of the early pioneers, whom she waited upon as a nurse and midwife. She sang in the Ward Choir many years. This couple dedicated their lives for the benefit of others, For this and their many other fine qualities they are revered and honored.

Their Children:

Joseph Henry; Maria Elizabeth; James Edward; Martha Jane; Permelia Bascom; Ellen Charlotte; Ethel Lavee.

****JOSEPH HENRY DAYTON, son of Hiram Miles & Ann Chamberlain Dayton, born 14 Jul 1873 at Cedar Fort, Utah bap 5 May 1881, End 24 Aug 1916 died 12 May 1915 at Tooele, Utah. of lung congestion buried at Tooele, Utah, md 15 Jun 1897 at Tooele, Utah ANN ELIZABETH HENWOOD, dau of Richard & Ann Kirk Henwood, born 14 Nov 1872 at Tooele, Utah bap 5 May 1881 End 24 Aug 1916 died 29 Mar 1944 at Murray, Utah of a heart attack, buried at Tooele, Utah She was a good housekeeper, an excellent cook and an expert seamstress and had charge of quilting in Relief Society. She was also a visiting

teacher in the Relief Society. Joseph worked in the mines at Ophir most of his life. Two years before his passing the family moved to a farm near Tooele. Ann raised strawberris and raspberries to assist with the family finances in addition to other work she could secure. She was determined to meet and solve her many difficult problems. Several grandchildren made their home with her. She was a devoted and loving mother. This devoted couple are revered and honored by their posterity for their fine character, courageous sacrifices as true pioneers and worthy parents.

Their Children:

Nellie Ann; Joseph Hyrum; Gladys Treganna; Richard H; Thelma H; Harriet Mae; George Leonard.

NELLIE ANN DAYTON, dau of Joseph Hyrum & Ann Elizabeth Henwood Dayton, born 12 Apr 1898 at Tooele, Utah bap 29 Jun 1906 End 29 Aug 1955 md 7 Dec 1916 at Tooele, Utah PAUL OREN TREADWAY, son of Oren & Blanch Nighty Treadway, born 11 Dec 1898 at Pueblo, Colo.

Their Children:

Leonard Paul; Joseph Edward.

LEONARD PAUL TREADWAY, son of Paul Oren & Nellie Ann Dayton Treadway, born 9 Jul 1917 at Tooele, Utah bap 30 Apr 1926 died 20 Jan 1960 at Salt Lake City, Utah of a heart attack, buried at Salt Lake City, Utah md 31 Dec 1937 at Tooele, Utah ERMA MAY EDGINGTON, dau of Frederick Leo & Priscilla Bellamy Edgington, born 5 Oct 1918 at Salt Lake City, Utah bap 28 May 1927. Leonard was an engineer for Salt Lake City.
Erma resides at 1161 San Fernando Dr. Salt Lake City, Utah.

Their Children:

LEONARD DANNY TREADWAY, born 16 Apr 1940 at Salt Lake City, Utah bap 4 Sep 1948 End 24 Jun 1960 Set Apart Jun 1960 for an Eastern States Mission. 1960-

EDWARD LEROY TREADWAY, born 7 Dec 1942 at Salt Lake City, Utah bap 4 Mar 1954

JOSEPH EDWARD TREADWAY, son of Paul Oren & Nellie Ann Dayton Treadway, born 18 Jul 1919 at Tooele, Utah bap 29 Oct 1927 md 17 Jan 1941 at San Francisco, Calif. ELIZABETH SEELY, dau of Don Ralph & Francis Fisher Seely, born 14 Feb 1922 at Salt Lake City, Utah bap 22 Feb 1930
Edward is an employee of Fred A Morton Co.
They live at 6635 S Village Rd. Salt Lake City, Utah

Their Children:

RANDALL EDWARD TREADWAY, born 21 Oct 1943 at Long Beach, Calif. bap 22 Oct 1952

TERRELL TREADWAY, born 27 Mar 1947 at Salt Lake City, Utah bap 4 Sep 1955

NELLIE ANN DAYTON TREADWAY, dau of Joseph Henry & Ann Elizabeth Henwood Dayton, md 2nd on 29 Oct 1923 at Farmington, Utah JOHN FRANK MCKELLAR, son of John M & Mary Jane Dunn McKellar, born 29 Jan 1900 at Tooele, Utah bap 31 Jul 1908 End 11 Jun 1956 died 16 Dec 1953 at Tooele, Utah of cancer, buried at Tooele, Utah. John was a successful farmer and was also a mill worker at Bauer, Utah. Nellie has served in the Sunday School and as Tooele Stake Missionary in 1955. She is now a valued employee of the J.C. Penney Co. Her attractive home is at 40 N Pinehurst Tooele, Utah.

Their Children:

Frank D; John Glen; Dawna Jane; James Eldon; Lorna; George Alvin.

FRANK D MCKELLAR, son of John Frank & Nellie Ann Dayton McKellar, born 22 May 1924 at Tooele, Utah bap 6 Aug 1932 md 23 Jan 1950 PHYLLIS RUTH SLATER.

JOHN GLEN MCKELLAR, son of John Frank & Nellie Ann Dayton McKellar, born 25 Feb 1926 at Tooele, Utah bap 31 Mar 1934 End 13 Sep 1951. Completed a Mission to England from 1951-1953 md 19 Aug 1960 at Salt Lake City, Utah JANICE WOOD, dau of Joseph Arthur & Virginia Snow Wood, born 23 Oct 1927 at Salt Lake City, Utah bap 23 Nov 1935. Janice has served in the Sunday School and as President of M.I.A. Glen served in M.I.A.; the Aaronic Priesthood and as Counselor in three Bishoprics. He is now a graduate student at Brigham Young University. They live at Provo, Utah

DAWNA JANE MCKELLAR, dau of John Frank & Nellie Ann Dayton McKellar, born 21 Nov 1927 at Tooele, Utah bap 29 Feb 1936 md 3 May 1946 at Tooele, Utah BILLY MORGAN, son of William Simpson & Suda Irene Wright Morgan, born 27 Nov 1925 at Roland, Ark. He is an Instructor in Ordnance Ammunition Surveillance, U.S. Army. Dawna serves in the Primary Organization.

Their Children:

LINDA LEE MORGAN, born 6 Mar 1947 at Tooele, Utah bap 5 May 1956
KATHY ANN MORGAN, born 25 Feb 1949 at Tooele, Utah bap 3 Aug 1957
BILLY RAE MORGAN, born 19 Sep 1952 at Tooele, Utah
DEBRA DAWN MORGAN, born 22 Sep 1956 at Salt Lake City, Utah
PAUL SCOTT MORGAN, born 25 Jan 1958 at Savannah, Ill.

JAMES ELDON MCKELLAR, son of John Frank & Nellie Ann Dayton McKellar, born 15 Feb 1930 at Tooele, Utah bap 3 Jun 1939 md 11 Jul 1951 at Tooele, Utah MARJORIE DEE MILLER, dau of Edison D & Gwendolyn Wold Miller, born 21 Jan 1934 at Idaho Falls, Idaho bap 25 Apr 1942. James is a student at Utah State University. They live at Logan, Utah

Their Children:

DAVID MICHAEL MCKELLAR, born 31 Oct 1952 at Ozark, Ala.

BRIAN FRANK MCKELLAR, born 20 May 1959 at Logan, Utah

LORNA MCKELLAR, dau of John Frank & Nellie Ann Dayton McKellar, born 2 Oct 1931 at Tooele, Utah bap 1 Jun 1940 End 30 Aug 1956 md 27 May 1949 at Tooele, Utah ARTHUR WILLIAM SOLBERG, son of Gordon Chester & Marjorie Elizabeth Mealy Solberg, born 22 Apr 1930 at St. Paul, Minn. bap 3 Jan 1953 End 30 Aug 1956. Arthur is a Laundry Superintendent. Lorna has served in the Sunday School and Counselor in Relief Society. They now live at Williamsburg, Va.

Their Children:

GREGORY ARNOLD SOLBERG, born 6 Jun 1950 at Sault Ste. Marie, Mich. bap 6 Sep 1958
DIANNA LYNN SOLBERG, born 12 Nov 1951 at Sault Ste. Marie, Mich.
RODNEY ALLEN SOLBERG, born 20 Sep 1954 at Duluth, Minn.
VICKEY LEE SOLBERG, born 15 Aug 1955 at Beloit, Wisc.
BYRON WILLIAM SOLBERG, born 8 May 1958 at Tooele, Utah

GEORGE ALVIN MCKELLAR, son of John Frank & Nellie Ann Dayton McKellar, born 11 Jun 1933 at Tooele, Utah bap 2 Aug 1941 End 4 Mar 1954. Set Apart 13 Mar 1954 for a New England States Mission, returned 13 Mar 1956 md 30 Aug 1956 at Salt Lake City, Utah Temple EDNA MAXINE FRYE, dau of Roland Albert & Jessie Edwards Frye, born 27 May 1934 at St John, N.B. Canada, bap 20 Sep 1942 End 30 Aug 1956. She works in Relief Society and as Activity Counselor in M.I.A. George has served in the Scout Organization, Sunday School and the Genealogical Committee. He owns the family farm, where they reside at Tooele, Utah.

Their Children:

LESLIE CARMEN MCKELLAR, born 22 Jan 1958 at Tacoma, Wash.
MICHAEL GEORGE MCKELLAR, born 5 Jun 1960 at Tooele, Utah

JOSEPH HYRUM DAYTON, son of Joseph Henry & Ann Elizabeth Henwood Dayton, born 7 Oct 1899 at Tooele, Utah bap 2 Jul 1909 md 29 Mar 1946 at Salt Lake City, Utah CECIL KEEL, dau of John Hyrum & Valina Owen Keel, born 1 Aug 1896 at Emery, Utah bap 2 Aug 1924
Joseph is a retired employee of Steel Engineer Co.
They reside at 1992 South 14th East Salt Lake City, Utah

GLADYS TREGANNA DAYTON, dau of Joseph Henry & Ann Elizabeth Henwood Dayton, born 11 Oct 1901 at Ophir, Utah bap 3 Jun 1910 End 10 Jan 1934 md 1 Dec 1920 at Tooele, Utah ROY WALDEMAR ECKMAN, son of John Emanuel & Margreta Christina Turnquist Eckman, born 19 May 1898 at Parley's Canyon, Utah bap 30 Aug 1918 End 10 Jan 1934. He has served on the Aaronic Priesthood Committee; Sunday School; and as Chairman of the Genealogical Committee. He and Gladys do a great deal of Temple work. Gladys has served in Relief Society and on the Genealogical Committee. Roy is a Steel Engineer. These loyal and devoted parents are revered by their children. They reside at 3384 So 2nd West Salt Lake City, Utah.

Their Children:

Floyd Leroy; Jennie May; Gladys June; Ruby Ann; Blaine D; Wayne D; Ronald Dean; Lillie Sherline; Joyce Marie.

FLOYD LEROY ECKMAN, son of Roy Waldemar & Gladys Treganna Dayton Eckman, born 20 Apr 1921 at Tooele, Utah bap 26 Apr 1930 End 17 Jun 1943 md 13 Jan 1943 at Chicago, Ill. MARTHA MYRTH KENDALL, dau of Elmer Emerson & Fern Robertson Kendall, born 24 Mar 1925 at Salt Lake City, Utah, bap 24 Mar 1934 End 17 Jun 1943. Her activities include Sunday School; Primary; Relief Society; M.I.A. and President of the P.T.A.
Floyd has served in the Scout Organization; on the Aaronic Priesthood Committee and Superintendent of M.I.A. He is an employee of the Post Office Department.
They reside at 2994 So 9th East Salt Lake City, Utah

Their Children:

STEPHEN FLOYD ECKMAN, born 11 Sep 1945 at Salt Lake City, Utah bap 19 Nov 1953
SALLY ECKMAN, born 2 Jul 1950 at Salt Lake City, Utah bap 28 Jul 1958

JENNIE MAY ECKMAN, dau of Roy Waldemar & Gladys Treganna Dayton Eckman, born 20 Jan 1923 at Tooele, Utah bap 22 Apr 1932 End 17 Jun 1949 md 10 May 1941 at Salt Lake City, Utah EVAN CLARK RICHARDS, son of Willard Greene & Lusanne Emeline Clark Richards, born 31 Oct 1909 at Sterling, Alta., Canada bap 31 Oct 1917 End 17 Jun 1949. He has served in the Elder's Quorum; Welfare and Genealogical Committees. Jennie's activities include Primary and Relief Society. Evan is employed at Utah Metal Works.
Their home is at 1250 W 64th So. Murray, Utah

Their Children:

KAREN MAY RICHARDS, born 10 Jun 1944 at Salt Lake City, Utah bap 3 Jul 1952
ROY LIN RICHARDS, born 7 Mar 1947 at Murray, Utah bap 28 May 1955
MARILYN RICHARDS, born 14 Nov 1949 at Murray, Utah bap 5 Jan 1958
CONNIE JEAN RICHARDS, born 10 Jan 1953 at Murray, Utah
MARLENE EVON RICHARDS, born 12 Apr 1956 at Murray, Utah

GLADYS JUNE ECKMAN, dau of Roy Waldemar & Gladys Treganna Dayton Eckman, born 5 Jun 1926 at Murray, Utah bap 30 Jun 1934 md 24 Apr 1943 at Salt Lake City, Utah DUANE IRVIN SORENSON, son of Irvin William & Merle Gregory Sorenson, born 28 Oct 1925 at Salt Lake City, Utah bap 2 Mar 1940
They live at 652 E 4500 So. Murray, Utah

Their Children:

BETTY JUNE SORENSON, born 17 Feb 1944 at Murray, Utah bap 28 Feb 1952
JUDY ANN SORENSON, born 15 Feb 1946 at Murray, Utah bap 28 Feb 1954
GERALDINE SORENSON, born 27 Dec 1947 at Murray, Utah bap 21 Jan 1956
MURLEY JEAN SORENSON, born 1 Jun 1950 at Murray, Utah bap 3 Aug 1958
GREGORY DUANE SORENSON, born 6 Aug 1951 at Murray, Utah bap 6 Sep 1959
GLADYS DEBRA SORENSON, born 16 Feb 1955 at Murray, Utah

RUBY ANN ECKMAN, dau of Roy Waldemar & Gladys Treganna Dayton Eckman, born 13 Nov 1928 at Murray, Utah bap 5 Jun 1937 End 23 May 1960 md 19 Jul 1948 at Salt Lake City, Utah CLYDE WILLIAM DAYBELL, son of Ernest & Ednal E Clyde Daybell,

born 13 Jul 1926 at Magna, Utah bap 27 Oct 1934 End 20 Aug 1947. He served in the Priesthood Quorums, Scout Organization and M.I.A. Ruby's activities are in the Primary; Sunday School and M.I.A. Clyde is employed at Kennecott Copper Corp. Their new Home is at 3472 So 7615 West Magna, Utah.

Their Children:

ERNEST BRENT DAYBELL, born 7 Jun 1949 at Salt Lake City, Utah bap 29 Jun 1957
RANDALL CLYDE DAYBELL, born 19 Aug 1950 at Salt Lake City, Utah bap 27 Sep 1958
DENNIS ROY DAYBELL, born 22 Aug 1953 at Salt Lake City, Utah
ANNETTE DAYBELL, born 21 Feb 1957 at Salt Lake City, Utah
SHAUNA JEAN DAYBELL, born 4 May 1958 at Salt Lake City, Utah

BLAINE D ECKMAN, son of Roy Waldemar & Gladys Treganna Dayton Eckman, born 18 Sep 1930 at Murray, Utah bap 6 May 1939 End 9 Nov 1950. Completed a Mission to Sweden 1950-1953 md 31 Jul 1953 at Salt Lake City, Utah Temple SHIRLEY JOYCE LUNNIN, dau of Albert Lester & Elizabeth W Jones Lunnin, born 17 Oct 1934 at Springville, Utah bap 15 Nov 1942 End 29 Jul 1953. Her activities include work in Primary; Sunday School; Relief Society and M.I.A. She filled a Stake Mission in Great Falls, Mont. in 1953. Blaine has served in Sunday School; and as Stake Superintendent of M.I.A. He is engaged in School Teaching. Their address is R # 2 Box 255 Ogden, Utah

Their Children:

JANICE ECKMAN, born 16 Jan 1957 at Logan, Utah
JOSEPH BLAINE ECKMAN, born 7 Jul 1958 at Logan, Utah
DIANE ECKMAN, born 14 Dec 1959 at Ogden, Utah

WAYNE D ECKMAN, son of Roy Waldemar & Gladys Treganna Dayton Eckman, born 18 Sep 1930 at Murray, Utah bap 6 May 1939 End 9 Nov 1950. Completed a Mission to Sweden 1950-1953 md 24 Sep 1955 at St George, Utah Temple PARALEE MILES, dau of Orson P & Ruth Allen Miles, born 6 Oct 1924 at St George, Utah bap 14 Nov 1942 End 24 Sep 1955. She and Wayne served as Dance Directors of M.I.A. They also furnish vocal duets for Church and Civic Functions. Paralee is an Organist. Wayne is engaged in School Teaching.
They reside at 215 So 5th West. Tooele, Utah

Their Children:

WAYNE MILES ECKMAN, born 8 Jul 1956 at St George, Utah
DELSEY ECKMAN, born 16 May 1958 at Logan, Utah
ANITA ECKMAN, born 1 Nov 1959 at St George, Utah
ALLEN ROY ECKMAN, born 2 Apr 1961 at Tooele, Utah

RONALD DEAN ECKMAN, son of Roy Waldemar & Gladys Treganna Dayton Eckman, born 16 May 1934 at Murray, Utah bap 6 Feb 1943 md 10 Apr 1954 at Elko, Nevada GERTRUDE WATERS, dau of Ira Harris & Arizona Cooper Waters, born 23 Apr 1936 at Oneida, Tenn. bap 29 Apr 1944. She serves in the Primary.
Ronald is an employee of the Safeway Co.
They live at 3071 W 3200 So. Salt Lake City, Utah

Their Children:

ROBERT DEAN ECKMAN, born 16 Dec 1954 at Murray, Utah
LARRY ROY ECKMAN, born 6 Dec 1955 at Murray, Utah
LINDA KAY ECKMAN, born 9 Nov 1958 at Murray, Utah

LILLIE SHERLINE ECKMAN, dau of Roy Waldemar & Gladys Treganna Dayton Eckman, born 19 Aug 1936 at Murray, Utah bap 6 Jan 1945 md 24 Sep 1954 at Salt Lake City, Utah CHARLES WILLIAM STUDHAM, son of William & Elizabeth Legg Studham, born 17 Jan 1930 at Salt Lake City, Utah bap 13 May 1943

Their Child:

CHRISTINE ELIZABETH STUDHAM, born 5 Oct 1955 at Salt Lake City, Utah

LILLIE SHERLINE ECKMAN STUDHAM, dau of Roy Waldemar & Gladys Treganna Dayton Eckman, md 2nd on 19 Aug 1957 at Salt Lake City, Utah LEONARD EUGENE WRIGHT, son of Thomas Washington & Grace Robinson Wright, born 30 Mar 1930 at Salt Lake City, Utah
Her home is at 89 Woodrow St. Murray, Utah

Their Child:

BARBARA LYNN WRIGHT, born 18 Aug 1959 at Murray, Utah

JOYCE MARIE ECKMAN, dau of Roy Waldemar & Gladys Treganna Dayton Eckman, born 24 Jul 1943 at Murray, Utah bap 28 Jan 1952. She has served as a Primary and Sunday School Teacher.

RICHARD H DAYTON, son of Joseph Henry & Ann Elizabeth Henwood Dayton, born 22 Oct 1903 at Ophir, Utah bap 31 May 1912 md 17 Nov 1937 at Salt Lake City, Utah ELSIE JOSEPHINE GOETZ, dau of Peter & Florence Naisbitt Goetz, born 6 Dec 1914 at Salt Lake City, Utah
Richard is employed at the Salt Lake City Cemetery.
Their address is 829 5th Ave. Salt Lake City, Utah

Their Children:

JOSEPH PETER DAYTON, born 16 Jan 1941 at Salt Lake City, Utah
ELSIE ANN DAYTON, born 1 Apr 1943 at Salt Lake City, Utah
JEAN DAYTON, born 16 Apr 1944 at Salt Lake City, Utah
MARY DAYTON, born 18 Apr 1949 at Salt Lake City, Utah

THELMA H DAYTON, dau of Joseph Henry & Ann Elizabeth Henwood Dayton, born 28 Oct 1905 at Ophir, Utah bap 2 May 1914 md 1st LEO SCOVAL, md 2nd on 17 Jul 1925 at Lynndyl, Utah HAROLD RICHARD BAKER, son of John Richard & Elizabeth Keaton Baker, born 2 Oct 1902 at Portland, Oregon.
She resides at 946 No. Wilcox Hollywood, Calif.

Their Children:

Dorothy May; Harold Richard; Floyd Eugene.

DOROTHY MAY BAKER, dau of Harold Richard & Thelma H Dayton Baker, born 17 Feb 1926 at Pioche, Nev. bap 3 Mar 1934 md 21 Sep 1925 at Salt Lake City, Utah DON WOOD PERKES, son of Israel Justice & Millie Virginia Wood Perkes, born 25 May 1923 at Siguard, Utah bap 5 Aug 1934 He is an employee of the Railroad. They live at Roy, Utah

Their Children:

DON IVAN PERKES, born 26 Dec 1946 at Murray, Utah bap 30 Dec 1954
DENNIS WYLIE PERKES, born 2 Apr 1949 at Ogden, Utah bap 4 May 1957
PATRICIA ANN PERKES, born 30 Dec 1950 at Dragerton, Utah bap 3 Jan 1959

HAROLD RICHARD BAKER, son of Harold Richard & Thelma H Dayton Baker, born 16 Feb 1927 at Butte, Mont. bap 2 Mar 1935 md 20 Jan 1950 at Yuma, Ariz. NADINE SUE DAVIS, dau of William H & Muriel Medith Davis, born 25 Oct 1933 at Inglewood, Calif.
They reside at 7740 Case Ave. Sun City, Calif.

Their Children:

RENNY LEE BAKER, born 30 Jun 1951 at Hollywood, Calif.
PENNY SUE BAKER, born 18 Jul 1952 at Hollywood, Calif.
DEBORAH ANN BAKER, born 24 Sep 1955 at Hollywood, Calif.

FLOYD EUGENE BAKER, son of Harold Richard & Thelma H Dayton Baker, born 10 Jan 1929 at Butte, Mont. bap 6 Mar 1937 md 7 Aug 1959 at Los Angeles, Calif VONNIE JEAN STRAUSS, dau of Banney B & Myrtle Williams Strauss, born 11 Jun 1935 at Los Angeles, Calif.

HARRIET MAE DAYTON, dau of Joseph Henry & Ann Elizabeth Henwood Dayton, born 24 May 1908 at Ophir, Utah died 14 Apr 1909 at Ophir, Utah of whooping cough, buried at Tooele, Utah

GEORGE LEONARD DAYTON, son of Joseph Henry & Ann Elizabeth Henwood Dayton, born 24 Apr 1910 at Ophir, Utah died 11 Jan 1911 at Ophir, Utah of an intestional disorder, buried at Tooele, Utah

**** MARIE ELIZABETH DAYTON, dau of Hiram Miles & Ann Chamberlain Dayton, born 20 Jul 1875 at Cedar Fort, Utah bap 6 Aug 1882 End 13 Mar 1950 died Mar 1893 at Ophir, Utah of diphtheria, buried at Ophir, Utah md 1892 CALEB ORTON, son of Caleb & Charlotte Trout Orton, born 20 Apr, 1865 at Lusborough, England, bap 1880 End 23 Sep 1924 died 18 Nov 1939 of pneumonia. at Beaver, Utah buried at Mountain View Cemetery.

**** JAMES EDWARD DAYTON, son of Hiram Miles & Ann Chamberlain Dayton, born 14 Jul 1877 at Ophir, Utah bap 1 Aug 1947 died 8 Sep 1951 at Salt Lake City, Utah of major surgery, buried at Salt Lake City, Utah md 28 Nov 1920 in Oklahoma ELMEDA BIRD, dau of Henry Marvin & Lucelus Mary Bird, born 18 Sep 1884 at Hilledale, Mich. died 21 Dec 1955 at Waynoka, Okla. buried at Alva Cemetery, Waynoka, Okla.

**** MARTHA JANE DAYTON, dau of Hiram Miles & Ann Chamberlain Dayton, born 26 May 1880 at Ophir, Utah bap 5 Feb 1938 End 4 May 1938 died 5 Nov 1891 at Ophir, Utah of diphtheria, buried at Ophir, Utah.

**** PERMELIA BASCOM DAYTON, dau of Hiram Miles & Ann Chamberlain Dayton, born 18 Dec 1883 at Ophir, Utah bap 7 Feb 1950 End 21 Mar 1950 died 6 Apr 1906 in the San Francisco Earthquake, buried at San Francisco, Calif.

**** ELLEN CHARLOTTE DAYTON, dau of Hiram Miles & Ann Chamberlain Dayton, born 28 Oct 1885 at Cedar Fort, Utah died 6 Nov 1887 at Ophir, Utah of diphtheria, buried at Ophir, Utah

**** ETHEL LAVEE DAYTON, dau of Hiram Miles & Ann Chamberlain Dayton, born 21 Sep 1887 at Cedar Fort, Utah died 29 Sep 1887, buried at Cedar Fort, Utah.

****

CHARLES & PERMELIA BASSETT FAMILY

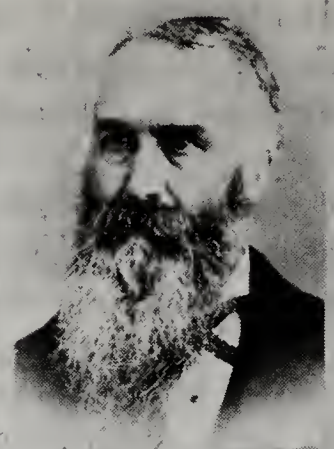

CHARLES H BASSETT

HELEN B TAYLOR KINGSBURY

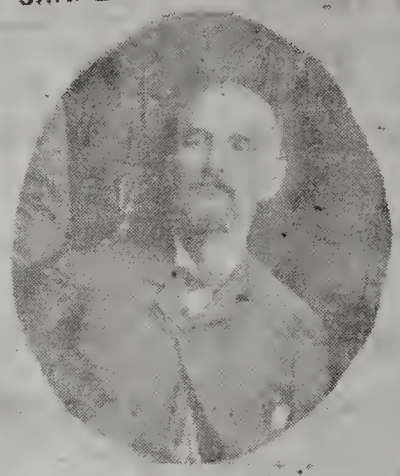

JOSEPH JAMES TAYLOR

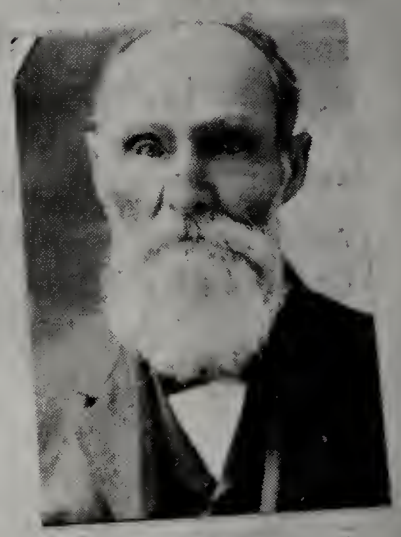

MILO A KINGSBURY

JOHN CHARLES TAYLOR

ANNIE B TAYLOR

ALBERT B KINGSBURY

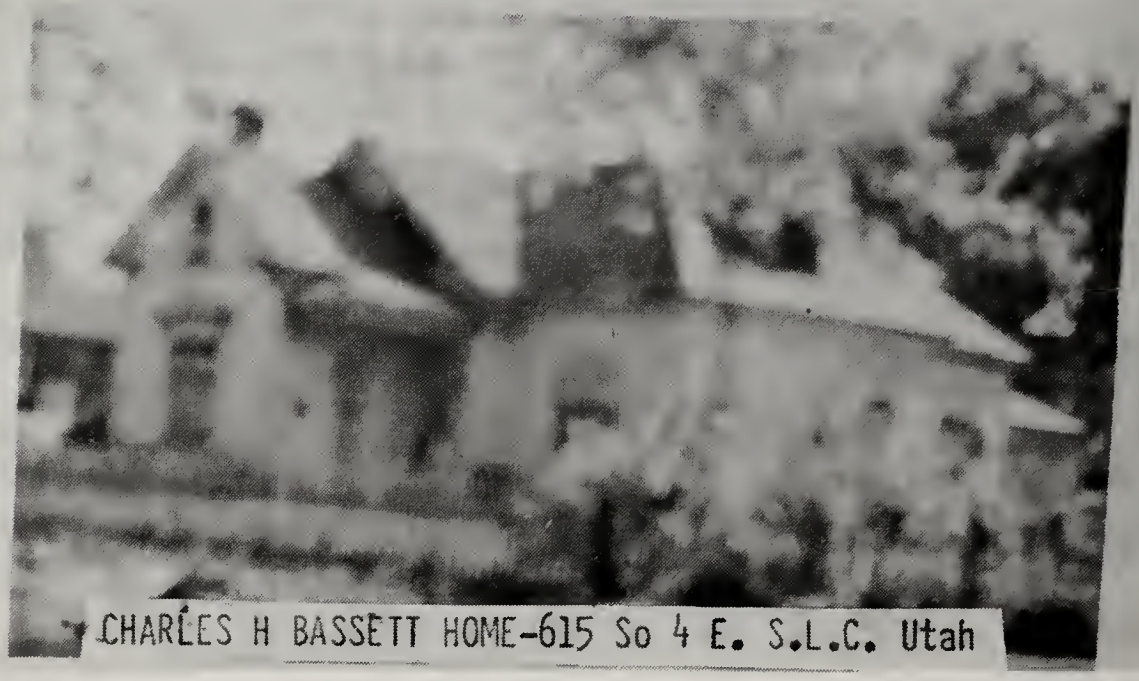

CHARLES H BASSETT HOME-615 So 4 E. S.L.C. Utah

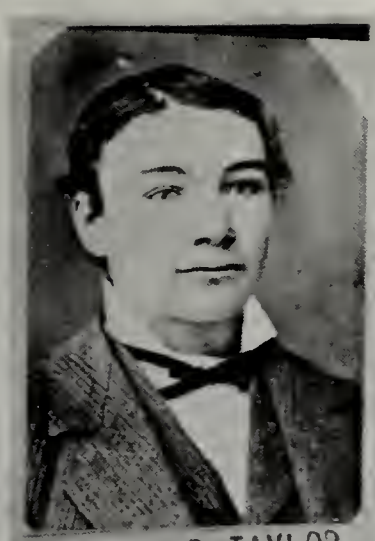

JOSEPH B TAYLOR

SARAH RAY TAYLOR

FRANKLIN D TAYLOR

LOUISE TAYLOR

FRANK & LOUISE TAYLOR GRANDCHILDREN

HAROLD & ALTA TAYLOR FAMILY

LAWRENCE & ELIZABETH MORGAN FAMILY

ELLIS B & PATTY KUHNS

DON & MARION SUMMERS FAMILY

BASSETT - HELEN B - HELEN KUHN

HESTER JONES-CHILDREN OF HELEN K ROSENBAUM

MARY B KOHLER

BLANCH T BRIM

JAMES F BRIM

ANNIE T BRIM

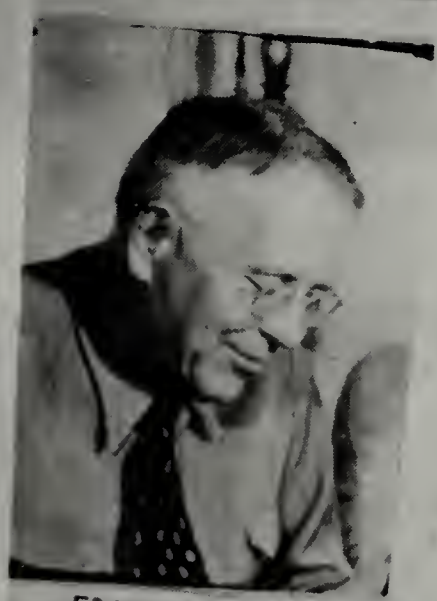

FREDERICK A BRIM

PHILIP BRIM

FRANCIS BRIM

FLORA & RICHARD BRIM

RICHARD BRIM FAMILY

JOHN STANLEY FENTON

ANN-ROBIN FINKBEINER

HELEN B FENTON

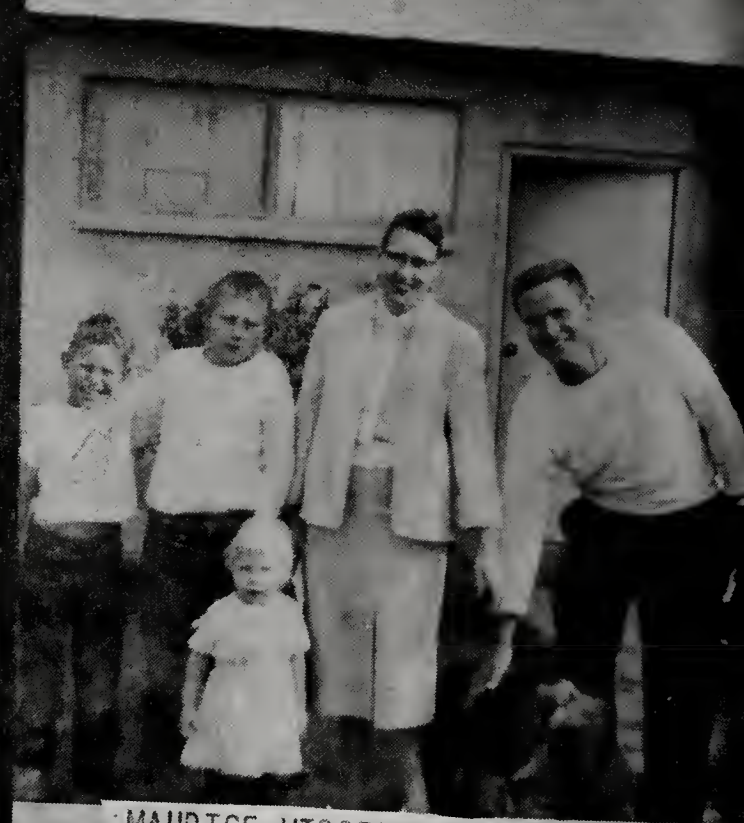

MAURICE-VIRGINIA THOMPSON FAMILY

JACK-FRANCES FENTON FAMILY

CHARLES JULIUS BASSETT

CHRISTIANA BASSETT

CHRISTINA H SAINSBURY

ANNIE B HURD FAMILY

VON & IREVA REYNOLDS FAMILY

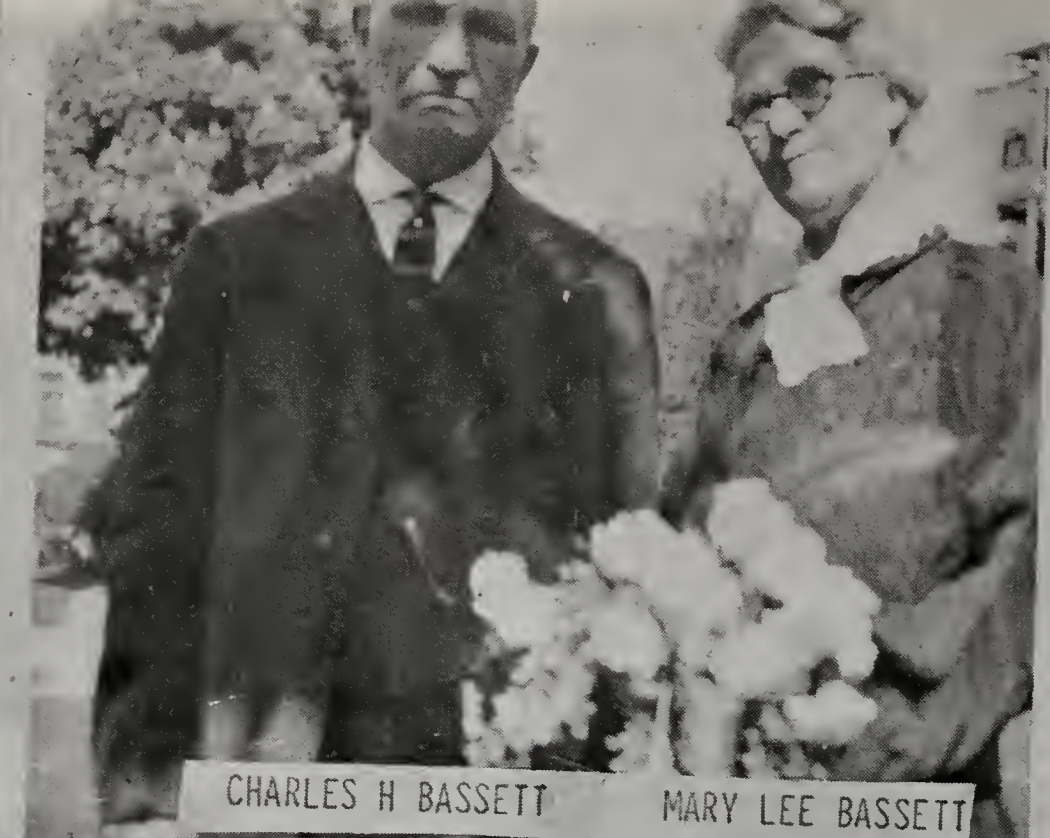

CHARLES H BASSETT MARY LEE BASSETT

DON HENRY BASSETT FAMILY

FRED C BASSETT

EARL & LEONA KNUDSEN FAMILY

GRACE NEWEY

PERMELIA MINDWELL DAYTON BASSETT

1207837

PERMELIA MINDWELL DAYTON, dau of Hiram & Permelia Bundy Dayton, born 5 Jan 1825 at Farmington, Ohio. baptized End 9 Jan 1846 died 9 Apr 1876 at Salt Lake City, Utah of pneumonia, buried at Salt Lake City, Utah md 18 Mar 1945 at Nauvoo, Ill. CHARLES HENRY BASSETT, son of Elias & Matilda Salter Bassett, born 14 Mar 1828 at Ossian, Allegany Co. N.Y. bap Jan 1844 End 9 Jan 1846 died 24 Feb 1907 at Salt Lake City, Utah of cancer, buried at Salt Lake City, Utah. He was a brilliant, Intelligent and scholarly gentleman. At the age of fifteen he taught school. In Council Bluffs, Iowa, he clerked in a store. During this time he developed a particular interest in buying and selling merchandise. After his arrival in Salt Lake Valley, he went by team to Los Angeles and San Francisco, California to obtain goods for retail sales. He was a very successful merchant. Later he was a bookkeeper in the Bishop's General Storehouse. He served on a Mission to Ohio in 1864. He was a zealous, devout and faithful member of the Church of his choice. He became a High Priest in the Liberty Stake of Zion. Permelia endured the persecutions heaped upon her and her father's family after they were baptized by Joseph Smith the Prophet, as members of the Church of Jesus Christ of Latter Day Saints. Through all this she was valient and resolute. Their treck across the plains required great courage, determination and patience and long suffering. These noble traits she possessed, and in their home, she was kind, genteel and understanding. These fine admirable qualities are part of the priceless heritage, she bequathes to her numerous posterity.
The Bassett family home was at 615 So. 4th East Salt Lake City, Utah

Their Children:

Helen Marie; Flora Elizabeth; Charles Julius; Charles Henry; Francis Agustus; Annie Matilda; Fred Clayton.

**** HELEN MARIE BASSETT, dau of Charles Henry & Permelia Mindwell Dayton Bassett, born 13 Dec 1846 at Montrose, Iowa bap 4 Feb 1936 End 12 Feb 1936 died 1 Oct 1921 at Provo, Utah of causes incident to age, buried at Provo, Utah md 25 Feb 1863 at Salt Lake City, Utah JOSEPH JAMES TAYLOR, son of John & Leonora Cannon Taylor, born 8 Jun 1838 at Indianapolis, Ind. bap 1847 End 16 Jul 1857 died 31 Jan 1908 in Canada, of causes incident to age, buried in Canada.
Helen was a well educated lady, was stately and tall and had beautiful features. She loved nature and the great out of doors. She was an expert in handiwork especially crocheting.

Their Children:

Joseph Bassett; Charles John; Clarence; Blanch.

JOSEPH BASSETT TAYLOR, son of Joseph James & Helen Marie Bassett Taylor, born 18 Nov 1863 at Salt Lake City, Utah bap 14 Jun 1932 End 27 Jun 1932 died 11 Mar 1927 at Salt Lake City, Utah of asthma and a heart ailment, buried at Salt Lake City, Utah md 24 Apr 1887 at Salt Lake City, Utah SARAH EMMELINE RAY, dau of David Crockett & Emma Hancock Ray, born

29 Jul 1868 at Salt Lake City, Utah baptized End 25 Jun 1926 died 12 Apr 1916 at Salt Lake City, Utah of Bright's Disease, buried at Salt Lake City, Utah. He was interested in mining properties in Idaho and Nevada. He also drove a horse drawn Trolley Car in Salt Lake City. He cut stone at the quarry for the Manti Temple. Sarah was a kind, mild mannered and lovable person.

Their Children:

Joseph Ray; Flora Elizabeth; Franklin David; Dora Helen; Clarence George; Earl Bassett; Fred Charles; Joseph John; Blanch Lenora; Robert Cannon; Ruth Lillian.

JOSEPH RAY TAYLOR, son of Joseph Bassett & Sarah Emmeline Ray Taylor, born 30 Sep 1887 at Salt Lake City, Utah died 30 Sep 1887

FLORA ELIZABETH TAYLOR, dau of Joseph Bassett & Sarah Emmeline Ray Taylor, born 25 Nov 1888 at Salt Lake City, Utah died 19 May 1891

FRANKLIN DAVID TAYLOR, son of Joseph Bassett & Sarah Emmeline Ray Taylor, born 19 Jul 1891 at Salt Lake City, Utah bap 5 Aug 1899 End 27 Jun 1917 died 22 Dec 1933 at Salt Lake City, Utah of lukemia, buried at Salt Lake City, Utah md 27 Jun 1917 at Salt Lake City, Utah Temple LOUISE MAY CROMAR, dau of Herbert Baycliffe & Elizabeth May Lang Cromar, born 5 Jan 1892 at Salt Lake City, Utah bap 31 Mar 1900 End 27 Jun 1917. Franklin David filled two Stake Missions: Granite Stake 1930-1932 and Liberty Stake 1932-1933. He was active in the Boy Scout Organization and in the Seventy's Quorum. He was a Bookbinder and was employed at the Deseret News Press and Stevens & Wallis Printing Co. Louise has filled a Mission to the Southern States from 1953-1954; has served for twenty two years in the Primary, as well as teaching in the Sunday School and Relief Society. She has done beautiful China Painting. Now her interest is in her garden and Genealogical research, from which she derives a great deal of pleasure and satisfaction. She is a fine seamstress. Her lovely, attractive home is at 954 Wilson Ave. Salt Lake City, Utah.

Their Children:

Harold Cromar; Elizabeth May; Marion Louise.

HAROLD CROMAR TAYLOR, son of Franklin David & Louise May Cromar Taylor, born 24 Jul 1918 at Salt Lake City, Utah bap 31 Jul 1926 End 10 May 1939. Filled a Netherlands and Southern States Mission from 1939-1941 md 19 Dec 1941 at Salt Lake City, Utah Temple ALTA CLAIR MEIK, dau of James Patrick & Mary Alice Armstrong Meik, born 18 Dec 1920 at Welby, Utah bap 23 Mar 1929 End 19 Dec 1941. She has served on a Ward and District level in Primary; Sunday School; Relief Society and M.I.A. Harold has served in the Priesthood Quorums, District Organizations and served as Bishop of the Waco, Texas Ward. He is a talented musician and is an employee of the North American Aviation Co. Their new home is at 1570 Royal Ave. Santa Susana, Calif.

Their Children:

SHARON DAWN TAYLOR, born 12 Dec 1942 at Salt Lake City, Utah bap 31 Mar 1951
JULIE KAY TAYLOR, born 11 Jul 1944 at Salt Lake City, Utah bap 2 Aug 1952
KATHLEEN MARIE TAYLOR, born 22 Sep 1947 at Salt Lake City, Utah bap 9 Oct 1955
JAMES MEIK TAYLOR, born 24 Jun 1951 at Bartlesville, Okla. died 26 Jun 1951

MARY LOU TAYLOR, born 25 Mar 1956 at Waco, Texas
BONNIE JEAN TAYLOR, born 23 Feb 1958 at Waco, Texas

ELIZABETH MAY TAYLOR, dau of Franklin David & Louise May Cromar Taylor, born 28 Nov 1920 at Salt Lake City, Utah bap 2 Feb 1929 End 17 Dec 1941 md 2 Jan 1942 at Salt Lake City, Utah Temple LAWRENCE W MORGAN, son of George William & Florence Lucille Giaque Morgan, born 11 Nov 1917 at Salt Lake City, Utah bap 28 Nov 1925 End 18 Nov 1937. Filled a Mission to Holland and the Eastern States from 1937-1940. He has served in all the Church Organizations and is now on the Genealogical Committee. Elizabeth is a talented musician and is Stake Relief Society Organist; member of the Allegro Chorus and serves in the Sunday School and M.I.A. Lawrence is an employee of the Columbia Steel Co.
They reside at 3449 Cleveland Circle. Salt Lake City, Utah

Their Children:

ANN LOUISE MORGAN, born 21 Nov 1943 at Salt Lake City, Utah bap 27 Nov 1951
LAWRENCE TAYLOR MORGAN, born 8 Oct 1946 at Salt Lake City, Utah bap 2 Nov 1954
FRANKLIN TAYLOR MORGAN, born 7 Nov 1948 at Salt Lake City, Utah bap 27 Nov 1956
MARCIA LUCILLE MORGAN, born 7 Mar 1953 at Salt Lake City, Utah
JOHN TAYLOR MORGAN, born 31 May 1954 at Salt Lake City, Utah
BRUCE TAYLOR MORGAN, born 8 Apr 1956 at Salt Lake City, Utah
PAMELA LYNN MORGAN, born 3 Oct 1958 at Salt Lake City, Utah

MARION LOUISE TAYLOR, dau of Franklin David & Louise May Cromar Taylor, born 23 Jan 1924 at Salt Lake City, Utah bap 30 Jan 1932 End 12 Nov 1946 md 14 Nov 1946 at Salt Lake City, Utah Temple DON CLIFTON SUMMERS, son of Tollie Clifton & Lola Melvina Barker Summers, born 6 Sep 1921 at Salt Lake City, Utah bap 24 May 1930 End 16 Oct 1941. Completed an East Central States Mission from 1941-1943. He has served in the Priesthood Quorums; Sunday School; and as Ward Clerk. Marion is a member of the Tabernacle Choir and the Ladies Associated Chorus. She has served in the Presidency of M.I.A.; and in the Primary. Don is an Insurance Adjustor.
Their home is at 2684 East 2900 So. Salt Lake City, Utah

Their Children:

SHANNA LEE SUMMERS, born 24 Aug 1947 at Salt Lake City, Utah bap 30 Aug 1955
MARLENE LOUISE SUMMERS, born 15 Jan 1949 at Salt Lake City, Utah bap 26 Feb 1957
KERRY DON SUMMERS, born 11 Jan 1952 at Salt Lake City, Utah bap 30 Jan 1960
HEATHER LYNN SUMMERS, born 17 Jun 1956 at Salt Lake City, Utah

DORA HELEN TAYLOR, dau of Joseph Bassett & Sarah Emmeline Ray Taylor, born 7 Sep 1893 at Salt Lake City, Utah bap 1901 md 10 Feb 1916 at Salt Lake City, Utah THOMAS WILLIAM DEE, son of William & Annie Maude Barrett Dee, born 15 Feb 1889 at Stockton, on the Lees, England, bap 12 Aug 1900. He taught First Aid Classes in the Red Cross Organization. He is a retired Security Officer. Dora has served in various Church Organizations, especially the Relief Society.
They reside at 1215 Highland Blvd. Hawyard, Calif.

Their Children:

Sarah Annie; Hazel Arlene; Thomas Perrot; Dorothy; Flora Elizabeth.

SARAH ANNIE DEE, dau of Thomas William & Dora Helen Taylor Dee, born 31 Jan 1917 at Salt Lake City, Utah bap 21 Sep 1929 md 1 Apr 1938 at Salt Lake City, Utah GEORGE AMOS JARVIS, son of James Arthur & Alta Estella Warren Jarvis, born 7 Aug 1914 at Blackfoot, Idaho bap 6 Sep 1925 died 24 Sep 1952 at San Bruno, Calif. of a heart attack, buried at Colma, Calif.

Their Children:

GERALD DEE JARVIS, born 22 Dec 1939 at Salt Lake City, Utah bap 3 May 1947
THOMAS ARTHUR DEE JARVIS, born 30 Jul 1940 at Salt Lake City, Utah bap 3 Sep 1949 End 27 Oct 1960. Now serving a West Canadian Mission 1960-
SANDRA ANN DEE JARVIS, born 26 Jul 1944 at Salt Lake City, Utah bap 1 Nov 1952
DORA ESTELLA DEE JARVIS, born 14 Aug 1947 at San Mateo, Calif. died 14 Aug 1947

SARAH ANNIE DEE JARVIS, dau of Thomas William & Dora Helen Taylor Dee, md 2nd on 16 Aug 1957 at Salt Lake City, Utah KENNETH FRAZIER PATTON, son of Irvin C & Grace Florence Frazier Patton, born 16 Aug 1915 at Galveston, Texas bap 13 Apr 1960. He is a steamfiller.
Sarah's activities have been in the Seminary and Secretary of the Sunday School.
They reside at 3207 So 2700 East. Salt Lake City, Utah.

HAZEL ARLENE DEE, dau of Thomas William & Dora Helen Taylor Dee, born 9 Dec 1918 at Salt Lake City, Utah bap 21 Sep 1921 md 2 Jul 1940 at Farmington, Utah JOHN EARL DAVIDSON, son of Charles Edward & Blanch Ritchie Davidson, born 22 Jun 1915 at Salt Lake City, Utah bap 25 Aug 1923. He is an employee of Pan American Airlines. Hazel has served in the Relief Society.
They reside at 31 No. Richester San Mateo, Calif.

Their Children:

JACK DEE DAVIDSON, born 14 May 1942 at Salt Lake City, Utah bap 2 Feb 1952
KAREN LYNN DAVISDON, born 20 May 1948 at San Mateo, Calif. bap 2 Jun 1956
DOLORES DEE DAVIDSON, born 20 Feb 1950 at San Mateo, Calif. bap 3 May 1958
JAMES CRAIG DAVIDSON, born 15 Nov 1958 at San Mateo, Calif.

THOMAS PERROT DEE, son of Thomas William & Dora Helen Taylor Dee, born 1 Nov 1920 at Salt Lake City, Utah bap 21 Sep 1929 md 29 Mar 1939 at Salt Lake City, Utah AFTON BOST, dau of Earl J & Sylvia Layne Poulton Bost, born 2 Oct 1922 at Salt Lake City, Utah bap 25 Apr 1931. Tom is a Mechanic.

Their Children:

DIANA DEE, born 29 Mar 1939 at Salt Lake City, Utah bap 31 Mar 1951
SHARON DEE, born 21 Jan 1942 at Bell, Calif. bap 31 Mar 1951 md 6 Mar 1959 at Salt Lake City, Utah JERRY LYNN BLETZACKER, son of Robert Malcolm & Ruth Boyack Bletzacker, born 15 Nov 1939 at Salt Lake City, Utah bap 28 Apr 1948
Their Child: DENISE RUTH BLETZACKER, born 7 Jul 1960 at Salt Lake City, Utah
They live at 10355 Serpentine Circle. Sandy, Utah
JUDITH ANN DEE, born 22 May 1944 at San Mateo, Calif. bap 1 Nov 1952
CAROL LYNN DEE, born 22 Oct 1947 at San Mateo, Calif. bap 4 Feb 1956
COLLEEN DEE, born 16 Aug 1949 at San Mateo, Calif. bap 24 Aug 1957
PATRICIA DEE, born 18 Aug 1956 at San Mateo, Calif.

DOROTHY DEE, dau of Thomas William & Dora Helen Taylor Dee, born 28 May 1922

at Salt Lake City, Utah died 17 Nov 1922

FLORA ELIZABETH DEE, dau of Thomas William & Dora Helen Taylor Dee, born 13 Sep 1925 at Salt Lake City, Utah bap 24 Mar 1934 md 2 Aug 1946 at San Bruno, Calif. BOYD RULON MILLER, son of Boyd Clarence & Vera May White Miller, born 23 May 1924 at Montpelier, Idaho.
He is an employee of Pan American Airlines.
They reside at 410 N.Y. Ave. Passapequa Park. Long Island, N.Y.

CLARENCE GEORGE TAYLOR, son of Joseph Bassett & Sarah Emmeline Ray Taylor, born 17 Sep 1895 at Union, Utah bap 5 Mar 1904 End 30 Aug 1957 md 3 Jan 1929 at Bountiful, Utah MARION COOK, dau of Albert Quentin & Josine DeBry Cook, born 18 Nov 1913 at Bountiful, Utah bap 29 Oct 1921 End 30 Aug 1957. She serves in the Sunday School. He is District Supervisor of Ward Teachers and is a High Priest.
They reside at 680 E 6th So. Salt Lake City, Utah

Their Children:

Franklin Richard; Clarence George; Gilbert Quentin; Sherry Dianne.

FRANKLIN RICHARD TAYLOR, son of Clarence George & Marion Cook Taylor, born 10 Mar 1930 at Salt Lake City, Utah bap 26 Mar 1938 End 16 Jul 1952 md 22 Jul 1952 at Salt Lake City, Utah Temple JOYCE JOHNSON, dau of Arthur Rasmus & Margaret Dornberger Johnson, born 25 Oct 1932 at Salt Lake City, Utah bap 29 Jun 1940 End 16 Jul 1952. She serves in Relief Society. Franklin is President of the Elder's Quorum.
He is an airplane mechanic.
Their address is 2000 Adonas Way. Sacramento, Calif.

Their Children:

LAWRENCE TAYLOR, born 29 May 1955 at Sacramento, Calif.
ROXANE MARIE TAYLOR, born 22 Sep 1956 at Sacramento, Calif.
MICHAEL GEORGE TAYLOR, born 24 Mar 1959 at Sacramento, Calif.

CLARENCE GEORGE TAYLOR, son of Clarence George & Marion Cook Taylor, born 4 May 1931 at Salt Lake City, Utah bap 5 Aug 1939 End 15 May 1953 Completed a Mission to England from 1953-1955. He serves in M.I.A. and is a Student at the University of Utah

GILBERT QUENTIN TAYLOR, son of Clarence George & Marion Cook Taylor, born 13 Dec 1933 at Salt Lake City, Utah bap 22 Jul 1944 End 15 Jun 1954 md 21 Jun 1954 at Salt Lake City, Utah Temple MORGENE MURRI, dau of Orlando Edward & Della Luella Hughes Murri, born 4 Jun 1934 at Idaho Falls, Idaho bap 5 Sep 1942 End 15 Jun 1954. She serves in M.I.A.
Gilbert is in the Superintendency of M.I.A. He is a Mechanical Engineer.
Their address is 2340 Louisiana San Diego, Calif.

Their Child:

KIRK EDWARD TAYLOR, born 27 Aug 1960 at San Diego, Calif.

SHERRY DIANNE TAYLOR, dau of Clarence George & Marion Cook Taylor, born 23 Feb 1945 at Salt Lake City, Utah bap 20 Jul 1953

EARL BASSETT TAYLOR, son of Joseph Bassett & Sarah Emmeline Ray Taylor, born 19 Aug 1897 at Salt Lake City, Utah bap 30 Aug 1905 End 28 Feb 1955 md 19 Aug 1918 at Salt Lake City, Utah JENNIE ADELAIDE JEWETT, dau of George Wellington & Christina Hoaglund Jewett, born 8 Dec 1900 at Salt Lake City, Utah bap 9 Mar 1920 End 29 Oct 1934 died 7 Feb 1928 at Salt Lake City, Utah of arthritis, buried at Salt Lake City, Utah

Their Children:

Warren Earl; Robert Glen; Virginia Audrey.

WARREN EARL TAYLOR, son of Earl Bassett & Jennie Adelaide Jewett Taylor, born 31 Dec 1919 at Salt Lake City, Utah bap 2 Feb 1929. He is in the Presidency of the Elder's Quorum. He is a cement finisher.

ROBERT GLEN TAYLOR, son of Earl Bassett & Jennie Adelaide Jewett Taylor, born 2 Jul 1924 at Salt Lake City, Utah bap 2 Jul 1932 End 28 Aug 1952 md 29 Aug 1952 at Salt Lake City, Utah Temple DOROTHY COOK, dau of Albert Quentin & Josina DeBry Cook, born 4 Jan 1930 at Salt Lake City, Utah bap 26 Mar 1938 End 28 Aug 1952. She serves in the Sunday School and M.I.A. Robert is the Supervisor of Ward Teaching; serves in Sunday School and has comoleted a Canyon Rim Stake Mission from 1957-1959. He is an employee of the National Biscuit Co. They reside at 3365 Gregson Ave. Salt Lake City, Utah.

Their Child:

GLEN EARL TAYLOR, born 3 May 1957 at Salt Lake City, Utah

VIRGINIA AUDREY TAYLOR, dau of Earl Bassett & Jennie Adelaide Jewett Taylor, born 21 Oct 1921 at Salt Lake City, Utah died 21 Apr 1922

EARL BASSETT TAYLOR, son of Joseph Bassett & Sarah Emmeline Ray Taylor, md 2nd on 14 Feb 1934 at Salt Lake City, Utah ALEEN PARISH, dau of Henry Parks & Maude Manwaring Parish, born 3 Feb 1905 at Bountiful, Utah bap 4 May 1935 End 28 Feb 1955. Earl is in the High Priest's Presidency and is Supervisor of Ward Teaching. He is a carpenter and cement finisher.
They reside at 467 So 8th East Salt Lake City, Utah

FRED CHARLES TAYLOR, son of Joseph Bassett & Sarah Emmeline Ray Taylor, born 20 Dec 1899 at Salt Lake City, Utah bap 5 Sep 1908 md 5 May 1924 at Colonia, Mexico ROXIE GERTRUDE PORTER, dau of Warriner & Rachel Black Porter, born 2 Oct 1901 at Colonia, Pachee, Mexico bap 2 Oct 1909
Fred is a retired Mail Carrier and lives at 435 Sego Ave Salt Lake City, Utah

Their Children:

Donald Ray; Curtis Gene; Gordon Bruce.

DONALD RAY TAYLOR, son of Fred Charles & Roxie Gertrude Porter Taylor, born 31 Mar 1925 at Salt Lake City, Utah bap 1 Apr 1933 md 8 Dec 1945 at Long Beach, Calif. NORA LEE TEETER, dau of William Carl & Mildred Lewis Teeter, born 15 Apr 1927 at Bartlesville, Okla.

Their Children:

DENNIS ALAN TAYLOR, born 13 Aug 1946 at Long Beach, Calif.
DAVID KEITH TAYLOR, born 4 Sep 1950 at Long Beach, Calif.

DEBORAH JO TAYLOR, born 19 Jul 1952 at Long Beach, Calif.
DALE STEPHEN TAYLOR, born 8 Aug 1954 at Long Beach, Calif.

DONALD RAY TAYLOR, son of Fred Charles & Roxie Gertrude Porter Taylor, md 2nd on 21 Jul 1959 at San Pedro, Calif. MARY ESTHER HECKEY, dau of Floyd & Nellie Hazel Gray Heckey, born 1 Apr 1921 in Texas
Donald is an employee of Shell Chemical Co.
They reside at 3333 E Wilton Long Beach, Calif.

CURTIS GENE TAYLOR, son of Fred Charles & Roxie Gertrude Porter Taylor, born 13 Aug 1926 at Salt Lake City, Utah bap 25 Aug 1934 End 16 Jan 1950 Filled a Western Canadian Mission from 1950-1952 md 14 Jul 1955 at Logan, Utah Temple MARILYN HESS, dau of Gilbert Othell & Elberta Irvine Hess, born 16 Dec 1933 at Ogden, Utah bap 6 Sep 1942 End 27 Jun 1955
Curtis is an employee of North American Aircraft Co.
They reside at 21303 San Miguel St. Woodland Hills, Calif.

Their Child:

JERRI LYNN TAYLOR, born 14 Jan 1960 at Los Angeles, Calif.

GORDON BRUCE TAYLOR, son of Fred Charles & Roxie Gertrude Porter Taylor, born 9 Dec 1929 at Salt Lake City, Utah bap 3 Jan 1937 End 20 Oct 1952 Completed a Mission to Brazil from 1952-1955 md 23 Nov 1955 at Long Beach, Calif. MARGARET JEAN NORMAN, dau of James Alfred & Margaret Harris Baker Norman, born 3 Apr 1920 at Salt Lake City, Utah bap 9 May 1937 End 8 Jun 1956. She serves as President of the Primary. Gordon is a member of the Stake Sunday School Superintendency.
They reside at 8871 Aberdeen Lane Garden Grove, Calif.

Their Children:

LENORE TAYLOR, born 28 Oct 1956 at Orange, Calif.
ANITA TAYLOR, born 12 Nov 1958 at Orange, Calif.
LA DAWN TAYLOR, born 21 Jun 1960 at Orange, Calif.
JUDITH EILEEN SIMONS TAYLOR, born 6 Aug 1948 at Salt Lake City, Utah bap 31 Aug 1936. Sealed to parents 8 Jun 1956
DOUGLAS NORMAN SIMONS TAYLOR, born 3 Nov 1949 at Salt Lake City, Utah bap 30 Nov. 1957. Sealed to parents 8 Jun 1956

JOSEPH JOHN TAYLOR, son of Joseph Bassett & Sarah Emmeline Ray Taylor, born 15 Mar 1903 at Salt Lake City, Utah bap 5 Aug 1911 md 22 Oct 1923 at Farmington, Utah HANNAH ELZINA HUGHES, dau of Alfred & Caroline Christian Nielsen Hughes, born 21 Nov 1906 at Spanish Fork, Utah bap 1 Jul 1916
They reside at 1515 Richards St. Salt Lake City, Utah

Their Children:

Clarence Hughes; Alfred Hughes; Mary Ellen; Joseph John; Pauline Ray; Lenora Cannon; Caroline Aleen; David Ray.

CLARENCE HUGHES TAYLOR, son of Joseph John & Hannah Elzina Hughes Taylor, born 19 Sep 1924 at Park City, Utah bap 1 Oct 1932 md 10 Jan 1947 at Salt Lake City, Utah EULA RUTH SOUTH, dau of Dorsey Neil & Willie Land

South, born 21 Jul 1928 at Hackett, Ark. bap 2 Oct 1937

Their Children:

DEBORIAH KAY TAYLOR, born 27 Sep 1947 at Salt Lake City, Utah abp 31 Jan 1956
GREGORY HUGHES TAYLOR, born 28 Jan 1948 at Birmingham, Ala. bap 20 Aug 1960
MARCIA GAIL TAYLOR, born 21 Aug 1950 at Birmingham, Ala.
KEITH OWEN TAYLOR, born 7 Apr 1953 at Birmingham, Ala.
CLARENCE HUGHES TAYLOR, born 24 Jun 1954 at Salt Lake City, Utah

CLARENCE HUGHES TAYLOR, son of Joseph John & Hannah Elzina Hughes Taylor, md 2nd on 2 Mar 1959 at Elko, Nev. OLGA VIVIAN SUTTON, dau of Oscar Schroeder & Mida Rush Sutton, born 2 Jul 1914 at Denver, Colo.
They reside at 4698 Holly Lane Salt Lake City, Utah

ALFRED HUGHES TAYLOR, son of Joseph John & Hannah Elzina Hughes Taylor, born 11 Jul 1926 at Salt Lake City, Utah bap 1 Dec 1934 md in Elko, Nev.
EULA RUTH SOUTH, dau of Dorsey Neil & Willie Land South, born 21 Jul 1928 at Hackett, Ark. bap 2 Oct 1937
They live at Phoenix, Ariz.

Their Child:

JEFFERY SCOTT TAYLOR, b. Oct 1960 at Phoenix, Ariz.

MARY ELLEN TAYLOR, dau of Joseph John & Hannah Elzina Hughes Taylor, born 30 Oct 1927 at Salt Lake City, Utah bap 2 Nov 1935 md 12 Jun 1945 at Salt Lake City, Utah DANIEL MCQUISTON, son of Irvine Homer & Bertha Van Leeuwen McQuiston, born 13 Apr 1932 at Salt Lake City, Utah.
He is an employee of Morton Salt Co.
They live at 810 W 7th So. Salt Lake City, Utah

Their Children:

DANIEL KAY MCQUISTON, born 22 Mar 1946 at Salt Lake City, Utah bap 4 May 1956
KATHLEEN MCQUISTON, born 26 Apr 1948 at Salt Lake City, Utah bap 20 May 1959
BONNIE JEAN MCQUISTON, born 5 Sep 1951 at Salt Lake City, Utah bap 30 May 1960

JOSEPH JOHN TAYLOR, son of Joseph John & Hannah Elzina Hughes Taylor, born 28 Dec 1928 at Salt Lake City, Utah bap 2 Jan 1937 End 27 Jan 1960 md 9 Mar 1957 at Elko, Nev. BEVERLY ANN CHILD, dau of Elmond T & Ruth Bates Child, born 18 Sep 1934 at Blue Water, New Mex. bap 1 Nov 1942 End 27 Jan 1960
She serves on the Genealogical Committee. Joseph is the Secretary of the Senior Aaronic Priesthood Committee and is in the Superintendency of Sunday School. He is an employee of Wm Volker's & Sons Co.
They reside at 1081 E 7800 So. Sandy, Utah

Their Children:

VICKI LYNN TAYLOR, born 28 Dec 1957 at Murray, Utah
KAREN JEAN TAYLOR, born 19 Sep 1959 at Murray, Utah
CHRISTIE JO TAYLOR, born 26 Aug 1960 at Murray, Utah

PAULINE RAY TAYLOR, dau of Joseph John & Hannah Elzina Hughes Taylor, born 13 Feb 1932 at Salt Lake City, Utah bap 5 Jul 1941 md 4 Jun 1950 at Salt Lake City, Utah ROBERT SUMMERS WALLIS, son of Robert Mathew & Annie Levina Summers

Wallis,born 17 Apr 1926 at Salt Lake City, Utah bap 26 May 1934

Their Children:

PATRICIA ANN WALLIS, born 3 Apr 1951 at Salt Lake City, Utah bap 5 Sep 1959
STEVEN TAYLOR WALLIS, born 22 Nov 1952 at Salt Lake City, Utah
SUSAN MARIE WALLIS, born 6 May 1954 at Salt Lake City, Utah

LEONORA CANNON TAYLOR, dau of Joseph John & Hannah Elzina Hughes Taylor, born 29 Apr 1934 at Salt Lake City, Utah bap 4 Dec 1943 md in Wyoming VERL PETERSON.

CAROLINE ALEEN TAYLOR, dau of Joseph John & Hannah Elzina Hughes Taylor, born 3 Feb 1939 at Salt Lake City, Utah bap 4 Sep 1948 died 6 Dec 1959 at Ramona, So. Dak. from an automobile accident, buried at Salt Lake City, Utah md 28 Feb 1957 at Elko, Nev. ROGER SMITH, son of Floyd & Marion Smith, born in Ramona, So. Dakota.

Their Child:

KATHLEEN MARIE SMITH, born 4 Sep 1957 at Salt Lake City, Utah

DAVID RAY TAYLOR, son of Joseph John & Hannah Elzina Hughes Taylor, born 13 Mar 1946 at Salt Lake City, Utah bap 22 Mar 1954

BLANCH LEONORA TAYLOR, dau of Joseph Bassett & Sarah Emmeline Ray Taylor, born 22 Jan 1905 at Salt Lake City, Utah bap 3 May 1913 md 2 Jul 1926 at Salt Lake City, Utah RALPH LAWRENCE LANGFORD, son of Virgil & Betty Houchins Langford, born 30 Dec 1905 at Salt Lake City, Utah. He is a Mechanic. Blanch works in Relief Society. They live at 2979 So 5th E. Salt Lake City, Utah

Their Children:

Raymond Lee; Ralph Gerald; Joyce Barbara; Colleen Gay.

RAYMOND LEE LANGFORD, son of Ralph Lawrence & Blanch Leonora Taylor Langford, born 12 Feb 1927 at Salt Lake City, Utah bap 28 May 1936 md 24 Jun 1949 at Salt Lake City, Utah JUNE ADRIENNE LYTTGE, dau of Herman Swen & Jessie Jolly Lyttge, born 8 Jun 1930 at Salt Lake City, Utah bap 5 Aug 1939.
Raymond is Manager of a Fruit Stand.
They live at 756 E Carnation Dr. Sandy, Utah

Their Children:

JANICE LANGFORD, born 29 May 1950 at Salt Lake City, Utah bap 11 Sep 1960
GERALD LEE LANGFORD, born 19 Sep 1951 at Salt Lake City, Utah bap 11 Sep 1960
SUSAN LANGFORD, born 7 Jul 1955 at Salt Lake City, Utah
THOMAS LANGFORD, born 29 Jan 1959 at Salt Lake City, Utah

RALPH GERALD LANGFORD, son of Ralph Lawrence & Blanch Leonora Taylor Langford, born 21 Jan 1929 at Salt Lake City, Utah bap 25 Sep 1941 End 11 Jun 1953 md 11 Jun 1953 at Salt Lake City, Utah Temple SANDRA JUNE WHITE, dau of William Frederick & Alta Priscilla Allen White, born 11 Jun 1935 at Smithfield, Utah bap 3 Jul 1943 End 11 Jun 1953. She serves in Primary, Sunday School; Relief Society and M.I.A. Ralph is a Ward Teacher. He is a Safeway Store Manager. They live at 3030 E 2965 So. Salt Lake City, Utah.

Their Children:

STEVEN RALPH LANGFORD, born 11 Apr 1954 at Salt Lake City, Utah
CONNIE JEAN LANGFORD, born 25 Sep 1955 at Salt Lake City, Utah
PENNY JOY LANGFORD, born 28 Jul 1959 at Salt Lake City, Utah

JOYCE BARBARA LANGFORD, dau of Ralph Lawrence & Blanch Leonora Taylor Langford, born 10 May 1934 at Salt Lake City, Utah bap 12 Oct 1944 md 19 May 1952 at Salt Lake City, Utah RAYMOND LEROY HEDBERG, son of Arthur & Onelda Beck Hedberg, born 12 Aug 1932 at Murray, Utah bap 28 Sep 1940 He is a Ward Teacher and active in the Elder's Quorum. Joyce serves in the Sunday School. Raymond is a Carpenter.
They live at 5909 So La Salle Dr. Murray, Utah.

Their Children:

LYNN RAY HEDBERG, born 18 May 1954 at Tooele, Utah
PAMELA JOYCE HEDBERG, born 1 Oct 1956 at Salt Lake City, Utah

COLLEEN GAY LANGFORD, dau of Ralph Lawrence & Blanch Leonora Taylor Langford, born 2 Jan 1936 at Salt Lake City, Utah bap 10 Oct 1944 md 4 Jun 1954 at Salt Lake City, Utah STERLING JOHN WHITE, son of William Frederick & Alta Priscilla Allen White, born 4 Sep 1933 at Smithfield, Utah bap 28 Mar 1942. Sterling is a Radar Technician at Hill Air Base.
They reside at 3192 So 9th East Salt Lake City, Utah

Their Child:

BRENDA JEAN WHITE, born 24 Jul 1959 at Salt Lake City, Utah

ROBERT CANNON TAYLOR, son of Joseph Bassett & Sarah Emmeline Ray Taylor, born 9 Dec 1907 at Salt Lake City, Utah died 20 May 1908

RUTH LILLIAN TAYLOR, dau of Joseph Bassett & Sarah Emmeline Ray Taylor, born 4 Dec 1909 at Salt Lake City, Utah bap 6 Jul 1918 End 26 May 1950 md 13 Feb 1958 at Salt Lake City, Utah Temple JOHN ALVIS SMITH, son of William Thomas & Mary Angeline Oakley Smith, born 24 Jan 1910 in Caswell Co. No. Car. bap 24 Oct 1920 End 16 May 1942. He has served in the Branch and Mission Presidency and on the Genealogical Committee. Ruth's activities have been in Primary; Sunday School and M.I.A. She has filled two Stake Missions, Granite Stake 1942-1946 and Sugarhouse Stake 1950-1952. She is a Secretary. Alvis is an Electrician. They reside at 1487 So 11th East Salt Lake City, Utah

CHARLES JOHN TAYLOR, son of Joseph James & Helen Marie Bassett Taylor, born 24 Aug 1865 at Salt Lake City, Utah died 9 Oct 1901 at McGill, Nev. buried at Ely, Nev. md 29 Sep 1889 at Provo, Utah ANNIE E BEESLEY, dau of Thomas & Elizabeth Beesley, born 18 Oct 1864 at Provo, Utah bap 4 Feb 1936 End 14 Feb 1936 died 16 May 1893 at Provo, Utah of tuberculosis, buried at Provo, Utah
Their Child: ANNA E TAYLOR, born 23 Sep 1890 at Provo, Utah died 24 Oct 1891

CHARLES JOHN TAYLOR, son of Joseph James & Helen Marie Bassett Taylor, md 2nd on 27 Apr 1897 ELIZABETH PARK, dau of Rosolve H & Mary Ellen Bradshaw Park, born 17 Feb 1874 at Forest, Ohio died 1 May 1944 at Oakland, Calif. of a thrombosis. She was an expert cook and seamstress, had a phenomenal memory and was a gifted singe

Their Children:

Glenn Leonora; Margery.

GLENN LENORA TAYLOR, dau of Charles John & Elizabeth Park Taylor, born 6 Jun 1898 at Provo, Utah md 7 Aug 1918 at Ely, Nev. ANGUS ROBERTSON, son of John & Margaret Macdonald Robertson, born 6 Nov 1880 at Glen Layne, Invernesshire, Scotland. He is an Electrician. Glenn is City Librarian. She has served as President of Nevada P.E.O. Sisterhood. They reside at 36 Laswell Henderson, Nevada

Their Child:

MARGERY JEAN ROBERTSON, born 26 Jun 1919 at East Ely, Nev. md 22 Apr 1941 at McGill, Nev. ALVIN A CHRISTENSEN, son of Anton & Mary Anderson Christensen, born 10 Aug 1909 at Centerfield, Utah
He is a Carpenter. They reside at Henderson, Nevada.

Their Children:

ROBERT A CHRISTENSEN, born 27 Feb 1942 at McGill, Nevada
DEAN ANTON CHRISTENSEN, born 30 Mar 1944 at East Ely, Nevada
JAMES LEE CHRISTENSEN, born 10 Mar 1947 at Henderson, Nevada
JOHN ALVIN CHRISTENSEN, born 19 Jun 1950 at Henderson, Nevada

MARGERY TAYLOR, dau of Charles John & Elizabeth Park Taylor, born 28 Feb 1902 at Georgetown, Nevada died 6 Oct 1905

CLARENCE TAYLOR, son of Joseph James & Helen Marie Bassett Taylor, born 7 Apr 1868 at Salt Lake City, Utah died 25 Sep 1869

BLANCH TAYLOR, dau of Joseph James & Helen Marie Bassett Taylor, born 12 Sep 1870 at Salt Lake City, Utah, died 28 Nov 1955 at Sheridan, Mont. of old age, buried at Sheridan, Mont. md 31 May 1888 at Salt Lake City, Utah JAMES FRANCIS BRIM, son of Alexander & Anne Bishop Brim, born 21 Dec 1858 at Salt Lake City, Utah died 31 Dec 1944 at Sheridan, Mont. of old age, buried at Sheridan, Mont. He owned real estate rental properties and was engaged in mining. Blanch was an active Club and Church worker, and for many years was a soloist in the Methodist Church in Provo, Utah.

Their Children:

Frederick Alexander; Charles Richard; Philip; Helen; Mary.

FREDERICK ALEXANDER BRIM, son of James Francis & Blanch Taylor Brim, born 31 Mar 1891 at Salt Lake City, Utah died 20 May 1953 at Sheridan, Mont. of cancer, buried at Sheridan, Mont. md 5 Apr 1915 at Billings, Mont. DORA FENTON, dau of Charles Emery & Amelia Van Scoy Fenton, born 17 May 1891 at Ord, Nebr. Frederick was the Superintendent of Schools. Dora is now the Local Methodist Minister and resides in Sheridan, Mont. where the family are held in high esteem.

Their Children:

Dorothy Ida; Francis Alene; Charles Frederick; Margery Ruth.

DOROTHY IDA BRIM, dau of Frederick Alexander & Dora Fenton Brim, born 4 Feb 1916 at Pryor, Mont. md 1944 at Hardin, Mont. RAY GALEN MCCREA, son of George L & Nellie Perkins McCrea, born 22 Dec 1908 at Berwyn, Nebr. He is a rancger. Dorothy is a High School Teacher.
They reside at Buffalo, Wyo.

Their Children:

RAY GALEN MCCREA, born 10 Sep 1935 at Buffalo, Wyo. He is a chemist.

GEORGE LESTER MCCREA, born 12 Sep 1936 at Buffalo, Wyo md 1957 at Coeur d'Alene, Idaho BARBRA JOYCE SHUMAN, dau of Edmun Carlos & Viola Grover Shuman, born 15 Mar 1937 at Brigham City, Utah. George is an Air Force Pilot.

Their Children:

VIRGINIA ADELE MCCREA, born 16 Jan 1958 at Bozeman, Mont.
GEORGE MICHAEL MCCREA, born 28 Apr 1959 at Tallahassee, Fla.
ELENA LYN MCCREA, born 11 Jan 1961 at Portland, Ore.

BRIAN TRAVIS MCCREA, born 30 May 1942 at Buffalo, Wyo. He is a College Student.

FRANCIS ALENE BRIM, dau of Frederick Alexander & Dora Fenton Brim, born 10 Aug 1917 at Pryor, Mont. md 24 May 1941 at Sheridan, Mont. CHARLES GLENN GAIRRETT, son of Robert Newton & Ina Merle Smith Gairrett, born 27 Sep 1918 at Grass Range, Mont. He is employed as a Welder.
Their present address is 17500 East Sprague Greenacres, Wash.

Their Child:

GARTH WAYNE GAIRRETT, born 10 Dec 1951 at Salt Lake City, Utah

CHARLES FREDERICK BRIM, son of Frederick Alexander & Dora Fenton Brim, born 10 Oct 1921 at Clyde Park, Mont. md at Butte, Mont. CHARLOTTE SCOTT, dau of Walter T Scott, born 17 Jan 1920
Charles is owner of a Drug Store.
Their address is 1008 W Quartz. Butte, Mont.

Their Children:

SUSAN IRENE BRIM, born 6 Jan 1948 at Butte, Mont.
FREDERICK SCOTT BRIM, born 21 Jul 1952 at Butte, Mont.

MARGERY RUTH BRIM, dau of Frederick Alexander & Dora Fenton Brim, born 18 Feb 1934 at Sheridan Mont. She is an accountant and lives at Helena, Mont.

CHARLES RICHARD BRIM, son of James Francis & Blanch Taylor Brim, born 30 Dec 1892 at Salt Lake City, Utah md 29 Nov 1917 at Springville, Utah FLORA HARRIET CONE, dau of Frederick & Helen Newton Cone, born 26 Apr 1894 at Springville, Utah Richard is a Government Concrete Inspector. He has worked on the Boulder, Coulee, Palisades and Priests Rapids Dams.
Their address is Star Route Vantage, Wash.

Their Children:

Charles Robert; Frederick James; Barbara Helen; Josephine Mary; Flora Elizabeth.

CHARLES ROBERT BRIM, son of Charles Richard & Flora Harriet Cone Brim, born 7 Oct 1918 at Provo, Utah md at Seahurst, Wash. DOLORES ELAINE DITMARS, dau of Al & Dolores Emily Shugarts Ditmars, born 16 Sep 1926 at Olympia, Wash. Charles is an Engineer for Boeing Aircraft Co. They reside at 17114 Maplewild Seattle, Wash.

Their Child:

JOHN ROBERT BRIM, born 23 Oct 1953 at Seattle, Wash.

FREDERICK JAMES BRIM, son of Charles Richard & Flora Harriet Cone Brim, born 15 May 1922 at Salem, Ore. md 28 Nov 1946 at Grandview, Wash. VELDA FLOY CLARK, dau of F F & Gladys Elmira Stow Clark, born 16 Feb 1924 at Grandview, Wash. Fred is a concrete expert and pipe fitter. He is an Official in the Labor Union.
They reside at 19434 Des Moines Way Seattle, Wash.

Their Children:

PAULINE MARY BRIM, born 9 Dec 1947 at Coulee Dam, Wash.
NANCY SUSAN BRIM, born 23 Jun 1949 at Coulee Dam, Wash.
RICHARD JAMES BRIM, born 28 Aug 1950 at Spokane, Wash.
BARBARA JANICE BRIM, born 11 Jul 1953 at Coulee Dam, Wash.

BARBARA HELEN BRIM, dau of Charles Richard & Flora Harriet Cone Brim, born 19 Nov 1919 at Mapelton, Utah md 1 Sep 1941 at Coulee Dam, Wash. ORVILLE CHARLES LONG, son of Mordicai & Minnie Alice Conner Long, born 10 Sep 1910 at Valley Ford, Wash. He is a Bookkeeper.
Their address is Soap Lake, Wash. R # 1 Box 3

Their Children:

JOSEPHINE HELEN LONG, born 1 Jun 1943 at Coulee Dam, Wash.
ROBERT JAMES LONG, born 18 Nov 1944 at Coulee Dam, Wash.
DONALD EVERETT LONG, born 25 Aug 1948 at Coulee Dam, Wash.
DELBERT ARTHUR LONG, born 27 Jan 1950 at Coulee Dam, Wash.
VIRGINIA LOUISE LONG, born 25 Mar 1958 at Soap Lake, Wash.

JOSEPHINE MARY BRIM, dau of Charles Richard & Flora Harriet Cone Brim, born 4 Jan 1921 at Salem, Ore. md 4 Sep 1944 at Sacramento, Calif. EDWARD DOUGHERTY AYERS, son of Frank & Cora Mary Dougherty Ayers, born 6 Nov 1906 at McPherson, Kansas. He is an electrian.
They reside at 1 Spokane St. Coulee Dam, Wash.

Their Children:

ALICE ANNE AYERS, born 19 Aug 1947 at Coulee Dam, Wash.
FRANK EDWARD AYERS, born 20 Feb 1950 at Coulee Dam, Wash.
ELLEN ELIZABETH AYERS, born 24 Oct 1953 at Coulee Dam, Wash.
CHARLES ROBERT AYERS, born 27 Dec 1954 at Coulee Dam, Wash.

FLORA ELIZABETH BRIM, dau of Charles Richard & Flora Harriet Cone Brim, born born 23 Aug 1929 at Kirkland, Wash. md 29 May 1949 at Elmen City, Wash. HAROLD EUGENE DUNLAP, son of William P & Leone Myrtle Long Dunlap, born 13 Sep 1921 at Spokane, Wash. He is a mechanic.
Their address is 19616 Des Moines Way Seattle, Wash.

Their Children:

FLORA LEE DUNLAP, born 24 May 1950 at Portland, Ore.
WILLIAM CHARLES DUNLAP, born 8 Jul 1952 at Portland, Ore.
KATHERINE JEAN DUNLAP, born 2 Nov 1955 at Seattle, Wash.
PHILIP ARNOLD DUNLAP, born 14 Mar 1954 at Seattle, Wash.
PAMELA RAE DUNLAP, born 2 Jun 1958 at Seattle, Wash.

PHILIP BRIM, son of James Francis & Blanch Taylor Brim, born 29 Oct 1896 at Salt Lake City, Utah died 20 Mar 1950 at Las Vegas, Nevada in an automobile accident, buried at the Veteran's Cemetery at Las Vegas, Nevada.

HELEN BRIM, dau of James Francis & Blanch Taylor Brim, born 9 Nov 1902 at Salt Lake City, Utah married 18 Jul 1922 at Provo, Utah
JOHN STANLEY FENTON, son of Charles Emory & Amanda Van Scoy Fenton, born 4 Sep 1897 at Richfield, Nebr. died 8 Nov 1959 at Sheridan, Mont. of a pancreas Disorder, buried at Sheridan Mont. He was a very prominent citizen in Local, County and State Civic Affairs. He was serving on eleven Board at the time of his passing. He was a successful cattleman and rancher. Helen continues to operate their ranches.
She resides at Sheridan, Mont.

Their Children:

Stanley Jack; Helen Virginia; Mary Ann.

STANLEY JACK FENTON, son of John Stanley & Helen Brim Fenton, born 2 May 1923 at Provo, Utah married 25 Nov 1949 at Sheridan, Mont. FRANCES EDWARDS, dau of Ross & Elsie Johnstone Edwards, born 4 Aug 1927 at Cameron, Mont. Jack is active in Civic Affairs and is a successful Rancher and Cattleman. They live at Sheridan, Mont.

Their Children:

FRANCES LYNN FENTON, born 22 Jan 1951 at Sheridan, Mont.
KATHLEEN HELEN FENTON, born 1 Dec 1953 at Sheridan, Mont.

HELEN VIRGINIA FENTON, dau of John Stanley & Helen Brim Fenton, born 3 Sep 1925 at Ely, Nev. married 15 Jun 1947 at Sheridan, Mont.
OTTO MAURICE THOMPSON, son of Thomas & Maria Thompson, born 22 Aug 1923 at Billings, Mont.. He has been a High School Teacher, on the College Faculty, and presently a Lieutenant in the Police Department.
They reside at 21 So. Olive Dr. Mesa, Ariz.

Their Children:

TYLER DANE THOMPSON, born 26 Mar 1948 at Missoula, Mont.
STEVEN NEIL THOMPSON, born 10 Nov 1951 at Harlowtown, Mont.
CHRISTINE DIANE THOMPSON, born 12 Dec 1957 at Mesa, Ariz.

MARY ANN FENTON, dau of John Stanley & Helen Brim Fenton, born 28 Feb 1943 at Helena, Mont. married 10 Apr 1958 at Bozeman, Mont. RICHARD LEE FINKBEINER, son of Leno Marion & Minnie Gazena Stolle Finkbeiner, born 19 Jan 1931 at Lewiston, Mont. He is Assistant Superintendent of a Saw Mill.
They live at Lewiston, Mont.

Their Child

ROBIN ANNETTE FINKBEINER, born 8 Apr 1959 at Sheridan, Mont.
RONALD EUGENE FINKBEINER, born 2 Feb 1961 at Lewiston, Mont.

MARY BRIM, dau of James Francis & Blanch Taylor Brim, born 8 Mar 1906 at Provo, Utah died 4 Jun 1952 at San Francisco, Calif. of cancer, buried at San Bruno, Calif. married 27 Jan 1934 at San Bruno, Calif. JAMES KIHLER. Mary was a nurse in a San Francisco Hospital for many years.

****HELEN MARIE BASSETT TAYLOR, dau of Charles Henry & Permelia Mindwell Dayton Bassett, married in Provo, Utah
MILO ALBERT KINGSBURY, born 27 Jan 1929 in New York State. died 26 Apr 1916 at Forsythe, Mont. buried at Forsythe, Mont. He came around the Horn in 1849. He was a High School Teacher, and a Methodist Minister.

Their Child:

ALBERT BURTON KINGSBURY, born 27 Aug 1884 at Provo, Utah , died 25 Jan 1920 at Spanish Fork, Utah of a heart ailment, buried at Provo, Utah md 20 May 1905 at Ely, Nevada SARAH JANE BROADBENT, dau of Thomas & Shana E Spainhower Broadbent, born 26 Jul 1880 at Santaquin, Utah bap 9 Jul 1889 . She has served as Counselor in the Stake M.I.A.; as a Sunday School Teacher; and as Counselor and Secretary and Theology and Literary Teacher in the Relief Society. She is now Mrs Sarah Cottle, Her address is Box 182 Salem, Utah

Their Children:

Laura Naomi; Ralph Burton; Viola Pearl.

LAURA NAOMI KINGSBURY, dau of Albert Burton & Sarah Jane Broadbent, born 23 Jan 1910 at McGill, Nevada bap 18 Jul 1920 married EARL RICHARD KIRK, son of Ida Kirk, born 9 Jul 1906 in Michigan Laura Naomi serves in the Sunday School and Relief Society and on the Primary Stake Board. They reside at 202 So Chelsola Ave. Yakima, Wash

RALPH BURTON KINGSBURY, son of Albert Burton & Sarah Jane Broadbent Kingsbury, born 4 Dec 1916 at Rock Springs, Wyo. bap 26 Mar 1926 died 9 Aug 1927 at Salt Lake City, Utah of Lukemia, buried at Provo, Utah.

VIOLA PEARL KINGSBURY, dau of Albert Burton & Sarah Jane Broadbent Kingsbury, born 17 Apr 1918 at Forsythe, Mont. bap 22 Jun 1926 md 28 Jun 1936 at Green River, Wyo JOHN LARIMORE, born 25 Sep 1915 at Clear Water, Okla. He is employed by the Bureau of Reclamation. Viola Pearl has served as Orhanist in Relief Society; as a Teacher in Sunday School and M.I.A. She is an employee of the Bureau of Reclamation. They now live at Dutch John, Utah

Their Children:

JOHN BARRY LARIMORE, born 23 Sep 1942 at Green River, Wyo.
PAUL BURTON LARIMORE, born 22 Mar 1946 at Green River, Wyo.

****FLORA ELIZABETH BASSETT, dau of Charles Henry & Permelia Dayton Bassett, born 5 Aug 1848 in Council Bluffs, Iowa died 3 Dec 1916 in Provo, Utah md 1st DR. DON CALLIS ROBERTS, He died. He was a Civil War Veteran. She md 2nd about 1885 at Provo, Utah WALTER J. BONHAM, born 11 Sep 1840 at Findlay, Ohio. died 17 Oct 1902 buried at Provo, Utah. He was a Methodist Minister of the Community Congregational Church in Provo, Utah
Flora owned the second grand piano that was brought into Utah. She was a talented musician and had a beautiful soprano voice. All the relatives loved to gather at her home and enjoy her kindly hospitality and exceptional talents. Their home was in Provo, Utah.

Their Children:

Helen Elizabeth; Walter Dayton; Hester.

HELEN ELIZABETH BONHAM, dau of Walter J & Flora Elizabeth Bassett Bonham, born 8 May 1885 at Topeka, Kansas died 25 Sep 1958 at Pueblo, Colo. of a cerebral vascular accident, ashes are in the Fairmount Crematory at Denver, Colo. md Jun at Provo, Utah ELLIS VICTOR KUHNS, son of George & Christine Suzanne Krouse Kuhns, , born 22 May 1885 at Frankfort, Ind. died 28 Sep 1938 at Pueblo, Colo, of a Coronary Occulsion. Ashes are in a Crematory in Pueblo, Colo. They made their home in Provo, Utah

Their Children:

Ellis Bonham; Harold Bassett; Helen Elizabeth.

ELLIS BONHAM KUHNS, son of Ellis Victor & Helen Elizabeth Bonham Kuhns, born 19 Sep 1919 at Provo, Utah md 12 Dec 1942 at Pueblo, Colorado
PATRICIA JANET KETTERING, born 15 Jan 1921 at Pueblo, Colo.
Ellis is an Aeronautic Engineer.
They reside at 1467 Bedford Ave. Sunnyvale, Calif.

Their Children:

DOROTHY DIANE KUHNS, born 10 May 1946 at Pueblo, Colo.
DEBRA KAY KUHNS, born 14 Feb 1951 at Pueblo, Colo.
RICHARD ELLIS KUHNS, born 28 Feb 1954 at Mountain View, Calif.

HAROLD BASSETT KUHNS, son of Ellis Victor & Helen Elizabeth Bonham Kuhns, born 27 Jul 1921 at Provo, Utah md 18 Aug 1951 at Joliet, Ill. BETTY AGNES Braham, born 18 July
Harold is a Furniture Salesman.
They live at 3633 Schwalbe Dr. Sarasota, Fla.

Their Children:

HAROLD BASSETT KUHNS JR., born 5 May 1953 at Pueblo, Colo.
GARY BRAHAM KUHNS, born 27 Sep 1955 at Pueblo, Colo.

HELEN ELIZABETH KUHNS, dau of Ellis Victor & Helen Elizabeth Bonham Kuhns, born 27 Jul 1921 at Provo, Utah md 22 Nov 1945 at Riverside, California
IRVIN HENRY ROSENBAUM, son of Charles & Pauline Morgenstern Rosenbaum, born 24 Jul 1909 at Brookline, N.Y. He is a Physician.
They reside at 3625 Prudence Dr. Sarasota, Fla.

Their Children:

JUDITH ANN ROSENBAUM, born 2 Feb 1947 at Kingston, N.Y.
CAROL BETH ROSENBAUM, born 25 Mar 1948 at Kingston, N.Y.
LINDA CLAIRE ROSENBAUM, born 4 Jun 1949 at Kingston, N.Y.
PAUL CHARLES ROSENBAUM, born 22 Aug 1951 at Kingston, N.Y.
STEVEN LEE ROSENBAUM, born 26 Nov 1955 at Jacksonville, Fla.
SUSAN DALE ROSENBAUM, born 12 Feb 1957 at Jacksonville, Fla.

WALTER DAYTON BONHAM, son of Walter J & Flora Elizabeth Bassett Bonham, born 25 May 1886 at Salt Lake City, Utah died 1 Jan 1916 at Provo, Utah of Typhoid Fever, buried at Provo, Utah

HESTER BONHAM, dau of Walter J & Flora Elizabeth Bassett Bonham, born 23 Dec 1888 at Provo, Utah died 11 Nov 1958 at Pueblo, Colo. of a heart ailment, ashes are at The Fairmount Crematory in Denver, Colo. md 30 Nov 1931 at Provo, Utah LESLIE RAY JONES, son of Nannie Wilson Jones, born 1885 at Lexington, Ind. died 19 May 1936 at Provo, Utah buried at Provo, Utah. He was a Watchmaker. Hester worked in the Provo Library many years. Their home was in Provo, Utah

****CHARLES JULIUS BASSETT, son of Charles Henry & Permelia Dayton Bassett, born 3 Nov 1851 at Kanesville, Iowa bap 9 Jul 1954 End 12 Nov 1954 died 26 Nov 1918 at Boise, Idaho, buried in the Pioneer Cemetery at Boise, Idaho md 1 Mar 1876 at Salt Lake City, Utah CHRISTINA RASMUSSEN, dau of Mars Peterson & Bertha Margina Rasmussen, born 3 Mar 1854 at Copenhagen, Denmark, bap 21 Jul 1936 End 23 Jul 1936. died 10 Sep 1927 at the Family Home at 818 No 8th St. Boise, Idaho buried in the Family plot in the Pioneer Cemetery at Boise, Idaho. She was a fine homemaker and a devoted wife and mother. Julius was a talented pianist. He was associated with the Bassett Brothers Yellowstone Park Stage Line. He was employed with the Utah Northern Railroad from 1878-1879. The family moved to Blackfoot, Idaho in 1884. He was Commissioner of Immigration from 1897-1899; Secretary of the Territorial Legislature in 1880. He became Secretary of State of Idaho in 1901-1902. He was a kind, gentle and intelligent gentleman and a most efficient Government administrator. He was a devoted husband and father.

Their Children:

Annie Permelia; Charles Julius; Bertha; Helen; J. Dale; Idaho.

ANNIE PERMELIA BASSETT, dau of Charles Julius & Christine Rasmussen Bassett, born 27 Dec 1876 at Salt Lake City, Utah died 1 May 1940 at Salt Lake City, Utah buried at Pocatello, Idaho md 22 Feb 1897 at Blackfoot, Idaho , WILLIAM BARTLETT HURD, son of Martin Van Buren & Mary Miser Hurd, born 13 Feb 1874 at Stockdale, Wabash Co. Indiana. died 1 Dec 1940 at Pocatello, Idaho of cancer, buried at Pocatello, Idaho . He came to Idaho in 1900. He was a retired Union Pacific Railroad employee.
The family home was at 1242 No. Main St. Pocatello, Idaho.

Their Children:

Christina Mary; Anna Permelia; Bassett Bartlett; Helen Idaho; William Bartlett.

CHRISTINA MARY HURD, dau of William Bartlet & Annie Permelia Bassett Hurd, born 11 Dec 1897 at Salt Lake City, Utah bap Feb 1931 md 14 Dec 1915 at Glens Ferry, Idaho WALLACE WILLIAM CARPENTER, son of Franklin & Edith Johnson Carpenter, born 15 Apr 1896 at Prescott, Arizona.

Their Children:

Mary Juanita; Violet.

MARY JUANITA CARPENTER, dau of Wallace William & Christina Mary Hurd Carpenter, born 15 Oct 1916 at Glens Ferry, Idaho bap 12 Apr 1931 md 11 Apr 1936 at Dillon, Mont. ROBERT RODEN FISHBURN, son of James A & Martha Callen Fishburn, born 5 Nov 1906 at Tremonton, Utah bap 5 Nov 1914 End 9 Nov 1926. Completed a Northwestern States Mission 1926-1929
He is a Carman at P.F.E.
They reside at 216 W Young. Pocatello, Idaho

Their Child:

BRUCE ROBERT FISHBURN, born 8 Oct 1938 at Pocatello, Idaho bap 24 Jul 1949

VIOLET CARPENTER, dau of Wallace William & Christina Mary Hurd Carpenter, born 4 Jun 1921 at Pocatello, Idaho baptized md 24 Dec 1937 at American Falls, Idaho LAWRENCE SAINSBURY, son of Guy & Sarah Hodgson Sainsbury, born 19 Sep 1914 at Fielding, Utah bap 7 Oct 1923.

Their Children:

GUY LAWRENCE SAINSBURY, born 5 Mar 1939 at Pocatello, Idaho bap 1 Dec 1951

KATHLEEN RAY SAINSBURY, born 9 Jan 1941 at Pocatello, Idaho md at Pacoima, Calif. LARRY ARMENTROUT, son of Mae Armentrout, born 17 Dec 1937 at Hastings, Nebr.

VIOLET CARPENTER SAINSBURY, dau of Wallace William & Christina Mary Hurd Carpenter, md 2nd on 4 May 1944 at Elko, Nev. HENRY JACOB KLASSEN, son of Jacob J & Maria Toews Klassen, born 15 Mar 1921 at Herbert, Sask. Canada.
He is a Baker.
They reside at Pacoima, Calif.

CHRISTINE MARY HURD CARPENTER, dau of William Bartlett & Annie Permelia Bassett Hurd, md 2nd on 21 Feb 1928 at Pocatello, Idaho GUY SAINSBURY, son of Robert & Ellen Tidwell Sainsbury, born 21 Jun 1890 at Tuba City, Ariz. bap 30 Jun 1900 died 22 Jun 1956 at Pocatello, Idaho of complications from a major operation, buried at Pocatello, Idaho He was a Union Pacific Railroad Employee.
Christine has served in the Relief Society and has done considerable Genealogical research for the Bassett Family.
She resides in her comfortable home at 262 Taft Ave. Pocatello, Idaho

Their Child:

IREVA CHRISTINA SAINSBURY, born 29 Dec 1928 at Pocatello, Idaho bap 10 Oct 1937 md 11 Jun 1947 at Idaho Falls, Idaho VON EARL REYNOLDS, son of Fritz Earl & Rhoda Louisa Hale Reynolds, born 27 Dec 1924 at Pocatello, Idaho bap 7 Jan 1933. He is associated with a Community Choral Organization. He serves in the Stake and Ward M.I.A.; Sunday School; Scout Organization. Ireva has served in the Ward and

Stake Primary Organization, and as Dance Director of M.I.A.
Von is operations Manager for Paul Roberts Steel & Industrial Supply Co.
They reside at 775 Fir Pocatello, Idaho.

Their Children:

CRAIG VON REYNOLDS, born 15 Jul 1948 at Twin Falls, Idaho bap 3 Mar 1957
JULENE CHRISTINA REYNOLDS, born 8 Jun 1951 at Twin Falls, Idaho bap 2 Aug 1959
KENT VON REYNOLDS, born 11 May 1958 at Twin Falls, Idaho
NOREEN IREVA REYNOLDS, born 30 Nov 1960 at Pocatello, Idaho

ANNIE PERMELIA HURD, dau of William Bartlett & Annie Permelia Bassett Hurd, born 11 Feb 1900 at Salt Lake City, Utah md 12 May 1916 at Pocatello, Idaho
CHARLES AMBROSE RANEY

Their Children:

Ada; Bernice; Dorothy Alice; Charles Ambrose.

ADA RANEY, dau of Charles Ambrose & Annie Permelia Hurd Raney, born 30 Mar 1917 at Pocatello, Idaho died 11 Jan 1920 at Twin Falls, Idaho of burns.

BERNICE RANEY, dau of Charles Ambrose & Annie Permelia Hurd Raney, born 20 Feb 1918 at Pocatello, Idaho died 11 Jan 1920 at Twin Falls, Idaho, of burns. Both Children perished when their home was destroyed by fire.

DOROTHY ALICE RANEY, daughter of Charles Ambrose & Annie Permelia Hurd Raney, born 21 Nov 1921 at Huntington, Ore. md at Los Angeles, Calif.
BERT MATHEWS

Their Child:

ROWENA MATHEWS, born 2 Dec 1941 at Los Angeles, Calif. married 3 May 1959
KENNETH MILLSOP

DOROTHY ALICE RANEY MATHEWS, dau of Charles Ambrose & Annie Permelia Hurd Raney, md 2nd WILLIS D MILLER, son of Willis D & Mae Bole Miller, born 26 Nov 1924 at Hartford, Mich.

Their Children:

DALE ANNE MILLER, born 31 Mar 1951 at Van Nuys, Calif.
JEAN MILLER, born 30 Jul 1953 at Yuba City, Calif.

CHARLES AMBROSE RANEY, son of Charles Ambrose & Annie Permelia Hurd Raney, born 10 Jun 1923 at Pocatello, Idaho md 1947 at Tijuana, Mexico
MARY JANE CALLOWAY, dau of Hallis H & Madeline Bosshard Calloway.

Their Child:

CHARLES HAL RANEY, born 27 Aug 1948 at Glendale, Calif.

ANNIE PERMELIA HURD RANEY, dau of William Bartlett & Annie Permelia Bassett Hurd, md 2nd in Jul 1936 at Pocatello, Idaho FRED JOHNSON, son of George K & Lydia Marshall Johnson, born 26 Apr 1880 at Danville, Ill. died 11 Jul 1941 at McCammon, Idaho of a heart attack, buried at McCammon, Idaho
Annie now makes her home at 1517 Hemlock San Mateo, Calif.

BASSETT BARTLETT HURD, son of William Bartlett & Annie Permelia Bassett Hurd, born 13 Jan 1907 at Silver City, Idaho died 26 Jan 1959 at Temple City, Calif. of a heart attack, buried at Salt Lake City, Utah md Sep 1934 at American Falls, Idaho RUTH PETTIT, dau of Lewis & Martha Pettit, born 1907 at Salt Lake City, Utah

HELEN IDAHO HURD, dau of William Bartlett & Annie Permelia Bassett Hurd, born 1 Jan 1909 at Silver City, Idaho md 6 Jan 1934 at American Falls, Idaho RONALD PHILLIP HUFFMAN, son of James I & Nettie Cornwell Huffman, born 6 Apr 1911 at Walla Walla, Wash.
He is an Air Conditioning Engineer, employed at Lockheed Corp.
They reside at 1210 No. Niagara Burbank, Calif.

Their Child:

MERVENA HUFFMAN, born 20 Feb 1935 at Los Angeles, Calif. md RONALD COUSER, son of Roy Charles & Leona Couser, born 10 Nov 1934

Their Children:

RONA LYNN COUSER, born 17 Nov 1956 at Burbank, Calif.
ROGER PHILLIP COUSER, born 1 Oct 1959 at Burbank, Calif.

WILLIAM BARTLETT HURD, son of William Bartlett & Annie Permelia Bassett Hurd, born 5 Jan 1911 at Silver City, Idaho md Jun 1934 at Pocatello, Idaho FRANCES HELLEN HEWITT, dau of Lawrence & Eliza Roxanna Drake Hewitt, born 10 May 1914 at Pocatello, Idaho bap Jun 1922 End 8 May 1947

Their Children:

Diane Helen; Dan Bartlett; Mack Leroy.

DIANE HELEN HURD (CLARK), dau of William Bartlett & Frances Hellen Hewitt Hurd, born 7 Jun 1934 at Pocatello, Idaho bap 3 Jan 1943 md 11 Apr 1954 at San Diego, Calif. MELVIN FREDRICK BOECKEL, son of Michael Julius & Rose Mittlesteadt Boeckel, born 31 Jul 1933 at Zap No. Dak. He is an employee of Goodyear Tire Co.
They reside at 5226 Duncan Way, South Gate, Calif.

Their Children:

STEVEN F BOECKEL, born 20 Mar 1957 at San Diego, Calif.
CARLA DIANE BOECKEL, born 13 Jul 1959 at San Diego, Calif.

DAN BARTLETT HURD (CLARK), son of William Bartlett & Frances Hellen Hewitt Hurd, born 17 Apr 1936 at Pocatello, Idaho bap 3 Jun 1944 End 17 Sep 1956 md 20 Sep 1956 at Los Angeles Calif. Temple RITA HAYNES, dau of James Francis & Vera Georgia Brollier Haynes, born 24 Nov 1936 at Pasadena, Calif. bap 8 May 1953 End 17 Sep 1956
Dan is a Project Estimator (Aircraft)
They reside at 14550 Kennebunk St. Poway, Calif.

Their Children:

LORRAINE ANNE CLARK, born 25 Aug 1958 at San Diego, Calif.
GREGORY DAN CLARK, born 27 Oct 1959 at San Diego, Calif.

MACK LEROY HURD (CLARK), son of William Bartlett & Frances Hellen Hewitt Hurd, born 21 Mar 1940 at Santa Ana, Calif. bap 1 May 1948 md 10 Apr 1960 at San Diego, Calif. VELMA MC SPADDEN, dau of James Walter & Ruth Havens Mc Spadden, born 13 Jun 1939 at Hemet, Calif. bap 3 Jun 1960.
Mack is a Tool & Dye Apprentice and a Student at San Diego Junior College.
They reside at 1814 Coolidge. San Diego, Calif.

Francis Hellen Hewitt Hurd, dau of Lawrence & Eliza Roxanna Drake Hewitt, married 8 May 1947 Alton Samuel Clark. He adopted the three Hurd Children.

CHARLES JULIUS BASSETT, son of Charles Julius & Christina Rasmussen Bassett, born 20 Oct 1878 at Salt Lake City, Utah died of a heart ailment 4 Sep 1903 at Boise, Idaho, buried in the Pioneer Cemetery at Boise, Idaho.

BERTHA BASSETT, dau of Charles Julius & Christina Rasmussen Bassett, born 3 Jun 1881 at Salt Lake City, Utah died 10 Apr 1900 at Boise, Idaho, buried at Pioneer Cemetery, Boise, Idaho.

HELEN BASSETT, dau of Charles Julius & Christina Rasmussen Bassett, born 8 May 1883 at Salt Lake City, Utah died 29 Apr 1942 at Boise, Idaho, buried at Pioneer Cemetery, Boise, Idaho md 6 Aug 1903 at Boise, Idaho WILLIAM ROWE MCINTYRE, son of William & Mary Rowe McIntyre, born 18 Sep 1880 at Rocky Barr, Idaho. died 18 Mar 1957 at Boise, Idaho buried at Pioneer Cemetery, Boise, Idaho. He was a Director of the Idaho Fish and Game Commission.
Helen was a talented musician and Teacher. Their home was in Boise, Idaho

Their Child:

HELEN ROWE MCINTYRE, born 12 May 1911 at Boise, Idaho md 28 Feb 1934 at Betheseda, Md. NEWTON THEODORE CARTER, son of Ernest Elzie & Fannie Mabel Hollister Carter, born 8 Jun 1909 at Roseberry, Idaho. He is associated with the Blue Cross Organization.
Helen has a deep interest in Genealogical Research Work.
They reside at 5511 Lynwood Dr. Boise, Idaho.

Their Children:

JULIE ROWE CARTER, born 8 Mar 1935 at Boise, Idaho

WILLIAM NEWTON CARTER, born 21 Feb 1943 at Boise, Idaho

MICHAEL RICHARD CARTER, born 27 Oct 1944 at Boise, Idaho

J. DALE BASSETT, son of Charles Julius & Christina Rasmussen Bassett, born 24 Nov 1887 at Blackfoot, Idaho died 24 Jul 1888 at Blackfoot, Idaho

IDAHO BASSETT, dau of Charles Julius & Christina Rasmussen Bassett, born 18 Jul 1890 at Blackfoot, Idaho md 8 Sep 1909 at Boise, Idaho
AUBREY SIDNEY DOLLING, son of William Lewis & Margaret Dolling, born 12 Oct 1881 at Youngstown, Ohio.

Their Children:

Edna Idaho; William Bassett.

EDNA IDAHO DOLLING, dau of Aubrey Sidney & Idaho Bassett Dolling, born 19 Mar 1910 at Missoula, Mont. md at Portland, Ore. THOMAS DALE HUTCHINSON, He is associated with the Television and Motion Picture Industry.
Edna is a singer and dancer and has done some Movie Parts.
Their address is 1458 No. Kings Road Los Angeles, Calif.

WILLIAM BASSETT DOLLING, son of Aubrey Sidney & Idaho Bassett Dolling, born 18 Nov 1918 at Boise, Idaho md 1st Glenita Smith. He md 2nd JOY
He is an employee of the Telephone Co. and Resides in Portland, Ore.

IDAHO BASSETT DOLLING, dau of Charles Julius & Christina Rasmussen Bassett, md 2nd STANLEY HAGER, born at Santa Cruz, Calif. died 8 Dec 19__ at Portland of a heart ailment. buried at Portland, Ore. He was an employee of the Telephone Co.
Idaho is an accomplished musician and a gifted vocalist.
She resides at 7923 Hollywood Blvd. Los Angeles, Calif.

****CHARLES HENRY BASSETT, son of Charles Henry & Permelia Mindwell Dayton Bassett, born 4 Mar 1855 at Salt Lake City, Utah died 24 Jul 1940 at Lago. Idaho of causes incident to old age, buried at Lago, Idaho , md 25 Feb 1877 at Tooele, Utah MARY LEE, dau of Thomas & Harriett Wolcott Lee, born 5 Oct 1861 at Tooele, Utah bap 10 May 1869 End 28 Nov 1917 died Jan 1929 at Lago of cancer, buried at Lago, Idaho. She was well educated and it was her habit to always close the day reading some choice literature or from the Scriptures. She was active in all projects for the community betterment. She served as Stake President of Relief Society. She drove a horse and buggy around to the several Wards to perform her various duties. She was a devoted wife and mother, and her children and grandchildren honor and revere her. Charley came from Salt Lake City and secured a large farm. He was active in Republican Party Politics and became the first County Assessor and Tax Collector in Bannock, Co. He was County Commissioner for six terms and was again elected County Treasurer in 1919. He was associated with his three brothers in the Bassett Stage Lines. He drove a Stage Coach from Southeast Idaho to Yellowstone Park. He was generous and kind to those in need and had a host of friends in the community. Their farm home was at Lago, Idaho.

Their Children:

Don Henry; Hattie; Harold Leroy; Madge; Catherine Morette; Fred Gorton; Willis Lockwood; Leo Charles; Leona Mary.

DON HENRY BASSETT, son of Charles Henry & Mary Lee Bassett, born 25 Dec 1877 at Lago, Idaho md 21 May 1902 at Lago, Idaho AMANDA ALVIRA MECHAM, dau of William H & Martha Alvira Rose Mecham, born 19 Jun 1881 at Park Valley, Utah bap 28 Jun 1890 End 17 Jun 1941 died 17 Oct 1939 at Soda Springs, Idaho of cancer, buried at Lago, Idaho. She was a good homemaker and a devoted wife and mother.
Don is a friendly, helpful person and is proud and happy with his fine family. His farm and home is at Lago, Idaho.

Their Children:

Lucile; Lenore; Bernice; Rex Don; Homer King; Hilda Pauline.

LUCILE BASSETT, dau of Don Henry & Amanda Alvira Mecham Bassett, born 3 Mar 1903 at Lago, Idaho bap 5 Jul 1913 md 30 May 1930 at San Francisco, Calif. MILTON GARBINI
He is a fruit Stand Operator.
They reside at 551 D St. Colma, Calif.

Their Child:

CLAUDIA GARBINI, born 26 May 1932 at San Francisco, Calif.

LENORE BASSETT, dau of Don Henry & Amanda Alvira Mecham Bassett, born 5 Jan 1905 at Lago, Idaho bap 5 Jul 1913 md 12 Oct 1925 at Pocatello, Idaho GLEN ALAN RUUD, son of Andrew A & Olive Olsen Ruud, born 8 Dec 1895 at Lago, Idaho bap 5 Nov 1904. He is a prosperous farmer.
They live at Lago, Idaho.

Their Children:

Mary Gayle; Boyd A.; Alan Kent; Karen Amanda.

MARY GAYLE RUUD, dau of Glen Alan & Lenore Bassett Ruud, born 10 May 1927 at Lago, Idaho bap 4 Dec 1937 md 11 Jun 1954 in New Jersey CHARLES SYDNEY FREED, son of Charles Sydney Freed, born 23 Aug 1918 at Johnstown, Pa.
Mary is employed as a Secretary, and resides in the Los Gables Apartments at Salt Lake City, Utah

Their Child:

NATHANIEL FREED, born 21 Feb 1955 at Soda Springs, Idaho

BOYD A RUUD, son of Glen Alan & Lenora Bassett Ruud, born 28 Jul 1929 at Lago, Idaho bap 4 Dec 1937 End 4 Nov 1955 md 4 Nov 1955 at Logan, Utah Temple MARY JANE MICKELSON, dau of Melvin Theodore & Mary Banks Mickelson, born 5 Apr 1936 at Salt Lake City, Utah bap 6 May 1944 End 4 Nov 1955, She and Boyd are both very active in the Church Organizations. He is engaged in farming. They live at Lago, Idaho

Their Child:

MOLLY JANE RUUD, born 13 Sep 1958 at Soda Springs, Idaho

ALAN KENT RUUD, son of Glen Alan & Lenore Bassett Ruud, born 17 Jan 1934 at Lago, Idaho bap 4 Jul 1942 End 18 Feb 1954 Served in the California Mission as a Missionary 1954-1956 md 7 Nov 1958 at Logan, Utah Temple DOROTHY EVELYN BURNHAM, dau of Lewis Holmes & Hazel May Pinny Burnham, born 12 Jul 1940 at Hancock, New Hampshire, bap 2 Feb 1957 End 7 Nov 1958. She and Alan are both active in the Church Organizations. He owns a farm.
They live at Lago, Idaho

Their Child:

ROCKY ALAN RUUD, born 10 Aug 1959 at Soda Springs, Idaho

KAREN AMANDA RUUD, dau of Glen Alan & Lenore Bassett Ruud, born 19 Jun 1935 at Lago, Idaho bap 6 May 1944 md 12 Mar 1955 at Elko, Nev. ROBERT STOECKLIN, born 7 Jan 1932. She md 2nd on 4 Dec 1957 at Biloxi, Miss. RONALD EUGENE WATSON, son of John B & Elsie Pauline Watson, born 13 Jul 1934 at Marion, Ia.
Karen is a Secretary, and resides in Salt Lake City, Utah.

Their Child:

VICTOR JOHN WATSON, born 24 Jun 1958 at Biloxi, Miss.

BERNICE BASSETT, dau of Don Henry & Amanda Alvira Mecham Bassett, born 21 Jan 1908 at Lago, Idaho baptized md 22 Mar 1930 at Redwood City, Calif. DAVID JESSE COOMBS, son of David Joshua & Ivy L Thompson Coombs, born 31 Oct 1907 at Thatcher, Idaho bap 6 Nov 1915. He is an Electrician. The live at 200 Harrisville Rd. Ogden, Utah

Their Children:

Colleen; Jacqueline; Donald Jesse.

COLLEEN COOMBS, dau of David Jesse & Bernice Bassett Coombs, born 5 Dec 1931 at Lago, Idaho bap 5 Oct 1940 md 1 Jul 1949 at Elko, Nev. DALE BAILEY FEWKES, son of Elizabeth Fewkes, born 8 Dec 1925 at Burley, Idaho. She md 2nd on 18 Jul 1953 at Ogden, Utah LELAND FRANK LEAVITT, son of Henry & Lula Belle Shaw Leavitt, born 29 Jul 1929 at Ogden, Utah bap 10 Oct 1937. He is employed at Hill Air Force Base. They live at 1279 Sheridan Dr. Ogden, Utah

Their Child:

DOUGLAS J. LEAVITT, born 1 May 1954 at Ogden, Utah

JACQUELINE COOMBS, dau of David Jesse & Bernice Bassett Coombs, born 9 Mar 1933 at Lago, Idaho bap 30 Aug 1941 md 5 Jul 1951 at Soda Springs, Idaho WALTER DEAN MOORE, son of Walter & Elsie Hopkins Moore, born 9 Dec 1931 at Soda Springs, Idaho bap 27 Jan 1946
He is a Telegrapher for the Union Pacific Railroad.
They live at Soda Springs, Idaho.

Their Children:

LINDA LEE MOORE, born 16 Sep 1953 at Soda Springs, Idaho
STEVEN DEAN MOORE, born 4 May 1956 at Soda Springs, Idaho

DONALD JESSE COOMBS, son of David Jesse & Bernice Bassett Coombs, born 1 Jul 1934 at Lago, Idaho bap 6 Sep 1942 md 5 Dec 1953 at Cedar City, Utah MADELYN MARY MARTINEY, dau of Martin A & Grace Martiney, born 10 May 1936 at Paradise, Utah
He is an employee of Zellerbach Paper Co.
Their address is Brentwood, Calif. R # 2

Their Children:

DAVID JAY COOMBS, born 9 Sep 1954 at North Richland, Wash.
STEVEN TIMOTHY COOMBS, born 3 Nov 1956 at Oakland, Calif.
MARY LISA COOMBS, born 21 May 1959 at Pittsburg, Calif.

REX DON BASSETT, son of Don Henry & Amanda Alvira Mecham Bassett, born 6 Jul 1912 at Lago, Idaho bap 6 Aug 1921 md 25 May 1945 at Pocatello, Idaho THEO ELIZABETH LETHAM, dau of Daniel Parley & Isabella Moffatt Letham, born 21 Feb 1919 at Cache, Teton Co. Idaho bap 26 Jun 1927
Rex Don is engaged in farming. They live at Lago, Idaho.

Their Children:

CLINTON R. BASSETT, born 17 Jan 1948 at Soda Springs, Ida bap 4 Mar 1956
SANDRA BASSETT, born 1 May 1951 at Soda Springs, Idaho bap 3 Jul 1959
KORINE BASSETT, born 26 Sep 1957 at Soda Springs, Idaho

HOMER KING BASSETT, son of Don Henry & Amanda Alvira Mecham Bassett, born 18 Nov 1914 at Lago, Idaho bap 1 Aug 1925 md 1st 7 Apr 1934 at Paris, Idaho THELMA RASMUSSEN, dau of Rasmus & Effie Larson Rasmussen, born 9 Aug 1918 at Preston, Idaho bap Apr 1926

Their Children:

Sharon, Evan; Ruth Ann; Eileen; Wendy.

SHARON BASSETT, dau of Homer King & Thelma Rasmussen Bassett, born 7 Oct 1935 at Preston, Idaho md 14 Feb 1953 at Pocatello, Idaho THOMAS WILLIAMS, son of Thomas & Elnora Lake Williams
He is a Machinist. They reside at 2724 Musgrove El Monte, Calif.

Their Children:

DAWN WILLIAMS, born 15 Aug 1953 at Pocatello, Idaho
DE ANN WILLIAMS, born 21 May 1957 at Downey, Calif.
KEVIN WILLIAMS, born 15 Aug 1958 at Downey, Calif.

EVAN BASSETT, son of Homer King & Thelma Rasmussen Bassett, born 23 Apr 1943 at Salt Lake City, Utah. He lives at Grace, Idaho

RUTH ANN BASSETT, dau of Homer King & Thelma Rasmussen Bassett, born 12 Dec 1945 at Preston, Idaho

EILEEN BASSETT, dau of Homer King & Thelma Rasmussen Bassett, born 1 Feb 1949 at Soda Springs, Idaho

WENDY BASSETT, dau of Homer King & Thelma Rasmussen Bassett, born 2 Nov 1952 at Soda Springs, Idaho

HOMER KING BASSETT, son of Don Henry & Amanda Alvira Mecham Bassett, md in Jun 1959 at Soda Springs, Idaho RADA PETERSON, dau of Nephi & Ida Hibbard Peterson, born 1921 at Bench, Idaho bap 3 May 1930

HILDA PAULINE BASSETT, dau of Don Henry & Amanda Alvira Mecham Bassett, born 1 Aug 1921 at Lago, Idaho bap 3 Aug 1929 md 4 Oct 1942 at Paso Robles, Calif. DAN PAUL GOLESH, son of Peter Bernard & Marie Predovich Golesh, born 26 Oct 1918 at Crescent, Utah. He is an employee of Utah Fire Clay Co. They reside at 1341 E Miller Ave. Salt Lake City, Utah

Their Children:

ROGER DAN GOLESH, born 26 Dec 1943 at Lago, Idaho bap 6 Feb 1954
CHRISTINE LEE GOLESH, born 27 Aug 1946 at Soda Springs, Idaho bap 5 Sep 1955
RODNEY PAUL GOLESH, born 23 Nov 1947 at Soda Springs, Idaho died 23 Nov 1947
BARRY BERNARD GOLESH, born 14 Oct 1951 at Soda Springs, Idaho

HATTIE BASSETT, dau of Charles Henry & Mary Lee Bassett, born 25 Nov 1879 at Tooele, Utah bap 2 Jul 1898 md 4 May 1902 at Lago, Idaho ELMER STAINBROOK, son of Jack & Ida Stainbrook, born 1879 at Brandon, Iowa. died 1949 at Memphis, Tenn. of heart failure, buried at Memphis, Tenn. Hattie resides at 1033 Madison, Memphis, Tenn.

Their Children:

Max; Keith C.; Donald; Ruth.

MAX STAINBROOK, son of Elmer & Hattie Bassett Stainbrook, born 22 May 1905 at Boise, Idaho md at Memphis, Tenn. WILLIE MAE LAMB, dau of Ed & Bessie Lamb.
Max is manager of McLean Shoe Shop.
They reside at 724 Hawthorne Memphis, Tenn.

Their Children:

MAX STAINBROOK JR., born at Memphis, Tenn.
BARBARA STAINBROOK, born at Memphis, Tenn.
WILLIE MAE STAINBROOK, born at Memphis, Tenn.

KEITH C. STAINBROOK, son of Elmer & Hattie Bassett Stainbrook, born 1 May 1908 at Brandon, Iowa md GETTIE
Keith is an Engineer.
Their present address is 614 Dabney Ave. Vicksburg, Miss.

Their Children:

MARY LOU STAINBROOK
MAE EVELYN STAINBROOK

DONALD STAINBROOK, son of Elmer & Hattie Bassett Stainbrook, born 26 Jun 1911 at Brandon, Iowa. md Sep 1939 at Memphis, Tenn. ELIZABETH CLOPTON TUCKER, dau of Charles Douglas & Mary Ivy Ellis Tucker, born 26 Oct 1918 at Memphis, Tenn.
Donald is a Personnel Manager.
Their present address is 1111 Jackson Rd. Mobile, Ala.

RUTH STAINBROOK, dau of Elmer & Hattie Bassett Stainbrook, born 3 Jun 1913 at Brandon, Iowa. She is a nurse and resides at 1033 Madison Memphis, Tenn.

HAROLD LEROY BASSETT, son of Charles Henry & Mary Lee Bassett, born 9 Oct 1883 at Tooele, Utah md 1st 30 Oct 1912 at Beaver Canyon, Idaho RUBY RODEBACK, dau of Barnes & Mary Bassett Rodeback, born 16 Jun 1888 at Salt Lake City, Utah
She lives in California.

Their Children:

Jack Maxwell; Norma; Carl; Grace.

JACK MAXWELL BASSETT, son of Harold Leroy & Ruby Rodeback Bassett, born 1 Apr 1914 at Lago, Idaho md 12 Nov 1935 at Burley, Idaho AUDREY ROBBINS, dau of Guy & Lora Bennett Robbins, born 31 Mar 1915 at Thatcher, Idaho
They live at Garden Grove, Calif.

NORMA BASSETT, dau of Harold Leroy & Ruby Rodeback Bassett, born 20 Aug 1915 at Lago, Idaho md 31 Oct 1935 at Salt Lake City, Utah JOHN TILFORD STODDARD, JR. son of John Tilford & Edna Crockett Stoddard, born 14 Mar 1910 at Downey, Idaho

Their Children:

RALF J STODDARD, born 22 May 1938 at Salt Lake City, Utah
FRED BASSETT STODDARD, born 5 Nov 1939 at Salt Lake City, Utah

NORMA BASSETT STODDARD, dau of Harold Leroy & Ruby Rodeback Bassett married

on Dec 2 1952 TERRANCE MCAMIS, born 2 Dec 1913 in Okla. He is a retired Marine. They reside at 11542 Portia Circle Garden Grove, Calif.

Their Children:

TERRANCE LAMONT MCAMIS, born 24 Nov 1953 at Long Beach, Calif.
DUANE MCAMIS, born 13 Oct 1956 at Long Beach, Calif.

CARL BASSETT, son of Harold Leroy & Ruby Rodeback Bassett, born 2 Oct 1918 at Lago, Idaho md 25 May 1945 at Pocatello, Idaho MARTHA OLIVER, dau of Claude & Marie DeLany Oliver, born 9 May 1920 at Filer, Idaho
He is a Rancher. Their address is Grace, Idaho Star Route.

GRACE BASSETT, dau of Harold Leroy & Ruby Rodeback Bassett, born 25 Feb 1922 at Lago, Idaho md 22 Aug 1942 at Oceanside, Calif. LEDRU SHOOPMAN BAKER JR., son of Ledru Shoopman & Doretta Pherson Baker, born 7 Feb 1919 at Independence, Kansas.

Their Child:

LEDRU SHOOPMAN BAKER III, born 20 Nov 1943 at Long Beach, Calif.

GRACE BASSETT BAKER, dau of Harold Leroy & Ruby Rodeback Bassett, md 2nd 20 Apr 1947 at Santa Monica, Calif. CHARLES HENRY NEWEY, son of Thomas L & Maude Wright Newey, born 11 Dec 1904 at Ogden, Utah
Grace has served in the P.T.A. Organization. 1958 she sponsored a Bassett Family Reunion in Southern California, and has done a great deal of Genealogical research for her families.
They reside at 813 W 4th St Long Beach, Calif.

Their Children:

PAUL WRIGHT NEWEY, born 15 Sep 1948 at Torrance, Calif.
BEVERLY KAY NEWEY, born 15 Nov 1956 at Long Beach, Calif.

HAROLD LEROY BASSETT, son of Charles Henry & Mary Lee Bassett, md 2nd ARVILLA GARDNER, dau of George Edward & Caroline Affleck Gardner, born 14 May 1904 at Montpelier, Idaho
They live on a ranch at Lago, Idaho.

MADGE BASSETT, dau of Charles Henry & Mary Lee Bassett, born 15 Jul 1887 at Lago, Idaho bap 2 Jul 1898 md 29 Dec 1914 at Lago, Idaho CLARE D MURRAY, son of Marvin D & Eliza Coon Murray, born 18 May 1883 at Lincklean, N.Y.
He is a Civil Engineer and Contractor.
They live at 701 Wescott St. Syracuse, N.Y.

Their Children:

Margaret; Robert.

MARGARET MURRAY, dau of Clare D & Madge Bassett Murray, born 31 Oct 1916 at Ceres, Pa. md 1945 at San Francisco, Calif. HAROLD STRADER, son of William Strader, born at Iriquois, Canada. He is a Contractor. They live in Binghamton, N.Y.

Their Children:

ELIZABETH STRADER, born 23 Nov 1949 at Greenfield, Ind.
WILLIAM STRADER, born 26 Feb 1951 at Greenfield, Ind.

ROBERT MURRAY, son of Clare D & Madge Bassett Murray, born 19 Apr 1923 at Syracuse, N.Y. md 12 Jun 1947 at Canandaigua, N.Y. MARY JANE GREGG, dau of George B & Ruth Carter Gregg, born 15 Jun 1925 at Canandaigua, N.Y.
Robert is a Contractor.
They reside at 701 Wescott St. Syracuse, N.Y.

Their Children:

MARK PAUL MURRAY, born 2 Feb 1958 at Canandaigua, N.Y.
MALINDA MURRAY, born 19 Sep 1959 at Canandaigua, N.Y.

CATHERINE MORETTE BASSETT, dau of Charles Henry & Mary Lee Bassett, born 30 Mar 1890 at Lago, Idaho bap 2 Jul 1898 died 15 Oct 1918 of Influenza, buried at Lago, Idaho md FRED BIERSOCH, from Milwaukee, Wisc. died 1958

Their Child:

ROBERT BIERSOCH, died in 1958 in California.

FRED GORTON BASSETT, son of Charles Henry & Mary Lee Bassett, born 28 Jan 1895 at Lago, Idaho bap 5 Sep 1903 died 19 Jun 1959 at Long Beach, Calif. of a heart attack, buried at Long Beach, Calif. md AVENILLE PHELPS, dau of Walter G & Ella Margaret Holmgreen Phelps, born 1 Nov 1900 at Montpelier, Idaho bap Jul 1908
Fred attended Idaho Technical College at Pocatello, Idaho and was a Veteran of World War I. He was an employee of Chevrolet Motor Co. in Salt Lake City, Utah, Pocatello, Idaho and Long Beach, Calif.
Their home was in Long Beach, Calif.

Their Children:

Joan; Winifred; Steve.

JOAN BASSETT, dau of Fred Gorton & Avenille Phelps Bassett, born 24 Jun 1929 at Pocatello, Idaho md JOHN LISIT, son of Flo Bowers & Ray E Lish Lisit, born 13 Nov. 1926 Joan bap 30 Apr 1938

Their Child:

LARRY DAVID LISIT, born 5 Jul 1954 at Long Beach, Calif.

WINIFRED (TEDDY) BASSETT, dau of Fred Gorton & Avenille Phelps Bassett, born 16 Feb 1928 at Pocatello, Idaho married RICHARD ANDERSON, son of Dana & Lucille Anderson, born 28 Feb 1930

Their Children:

RICHARD MICHAEL ANDERSON, born 13 Jun 1952 at Hawthorne, Calif.
DENISE LUCILLE ANDERSON, born 24 Jul 1953 at Hawthorne, Calif.
AVA JEANNE ANDERSON, born 15 Feb 1956 at Hawthorne, Calif.

STEVEN BASSETT, son of Fred Gorton & Avenille Phelps Bassett, born 15 Oct 1940 at Pocatello, Idaho. bap 8 Aug 1954

WILLIS LOCKWOOD BASSETT, son of Charles Henry & Mary Lee Bassett, born 28 Jan 1895 at Lago, Idaho bap 5 Sep 1903 died 25 Feb 1956 at Soda Springs, Idaho of Coronary Thrombosis, buried at Lago, Idaho md 1 Jan 1923 at Hamburg, Iowa, FRANCIS WILLIAMS, dau of Henry Albert & Susan Standly Williams, born 13 Oct 1898 at Peru, Nebr.

Willis was President of the Gem Valley Grain Growers Assn. He was a Director of the Grain Growers at the Ogden, Utah Terminal.
Francis now lives in her beautiful home at Soda Springs, Idaho

Their Child:

GARY WILLIAMS BASSETT, born 1 May 1930 at Salt Lake City, Utah.
He lives at Seattle, Wash.

LEO CHARLES BASSETT, son of Charles Henry & Mary Lee Bassett, born 14 Oct 1899 at Lago, Idaho bap 3 Jul 1908 died 31 May 1921, he was electrocuted near Provo, Utah on a Construction job. buried at Lago, Idaho

LEONA MARY BASSETT, dau of Charles Henry & Mary Lee Bassett, born 14 Oct 1899 at Lago, Idaho bap 3 Jul 1908 md 14 May 1926 at Salt Lake City, Utah EARL JOHN KNUDSON, son of Charles William & Emily Clark Knudson, born 16 Sep 1893 at Brigham City, Utah bap 16 Sep 1901. He is engaged in the Real Estate and Investments Business.
Their home is at 1395 Michigan Ave. Salt Lake City, Utah

Their Children:

Charles Bassett; Earl John; Richard Clark; Diane Lee.

CHARLES BASSETT KNUDSON, son of Earl John & Leona Mary Bassett Knudson, born 27 Jul 1927 at Salt Lake City, Utah bap 3 Aug 1935 md in Salt Lake City, Utah DOROTHY RICHARDSON, dau of Henry & Jean Williams Richardson, born 10 Jul 1927 at Salt Lake City, Utah bap 2 Nov 1935
Charles is Owner of a Packing and Supply Co.
They live at 57 W 7th So. Salt Lake City, Utah

Their Children:

ALAN EARL KNUDSON, born 15 Jul 1950 at Salt Lake City, Utah
JEAN KNUSDON, born 7 Aug 1951 at Salt Lake City, Utah
JOSEPH CHARLES KNUDSON, born 7 Jan 1953 at Salt Lake City, Utah
DAVID CHARLES KNUDSON, born 10 Mar 1954 at Salt Lake City, Utah
JAMES CHARLES KNUDSON, born 1 Sep 1955 at Salt Lake City, Utah
MARY KNUDSON, born 6 May 1957 at Salt Lake City, Utah
PAUL CHARLES KNUDSON, born 4 Sep 1958 at Salt Lake City, Utah
DOUGLAS CHARLES KNUDSON, born 14 Dec 1959 at Salt Lake City, Utah

EARL JOHN KNUDSON, son of Earl John & Leona Mary Bassett Knudson, born 8 May 1931 at Salt Lake City, Utah bap 3 Jun 1939 md Aug 1952 at Salt Lake City, Utah DARLENE ANN KNUDSON, dau of Alfred William & Lillian Southam Knudson, born 18 Jan 1931 at Salt Lake City, Utah bap 29 Mar 1947
Earl is engaged in the Real Estate Business.
They reside at 907 East Gregson Ave. Salt Lake City, Utah

Their Child:

ROBERT LAMAR KNUDSON, born 22 Mar 1954 at Salt Lake City, Utah

RICHARD CLARK KNUDSON, son of Earl John & Leona Mary Bassett Knudson, born 6 Dec 1933 at Salt Lake City, Utah bap 31 Jan 1942

DIANE LEE KNUDSON, dau of Earl John & Leona Mary Bassett Knudson, born 6 Dec 1933 at Salt Lake City, Utah bap 31 Jan 1942 md 22 Nov 1955 at Elko, Nevada ROBERT REGAN EDMINSTER, son of Bertrand H & Nellie Regan Edminster, born 5 Apr 1916 at Valley City, No. Dakota. He is on the Faculty at the University of Utah. They reside at 1983 So 25th East Salt Lake City, Utah

Their Children:

MARC REGAN EDMINSTER, born 3 Feb 1957 at Salt Lake City, Utah
ROBERT KENNETH EDMINSTER, born 3 Feb 1957 at Salt Lake City, Utah

****FRANCIS AGUSTUS BASSETT, son of Charles Henry & Permelia Mindwell Dayton Bassett, born 1856 at Salt Lake City, Utah died in the Summer of 1919 at Lago, Idaho of causes incident to age, buried at Lago, Idaho. married at Salt Lake City, Utah RUTH EVELINE SAGERS, dau of Carl & Ruth Sagers, born 11 Apr 1860 at Tooele, Utah bap 18 Apr 1868 died 5 Oct 1911 at Roosevelt, Utah buried at Ogden City Cemetery, Ogden, Utah. They had in their home one of the first three Grand Pianos brought to Utah. Frank was a gifted and an accomplished pianist. They both sang in the Salt Lake Opera Company at the Salt Lake Theatre. Their home was at Ogden, Utah.

Their Children:

Flora Roberts; Earl J.; Francis Ruth; Leroy Howard.

FLORA ROBERTS BASSETT, dau of Francis Augustus & Ruth Eveline Sagers Bassett, born 21 Nov 1880 at Provo, Utah died 1 Aug 1957 at Salt Lake City, Utah buried at Ogden City Cemetery at Ogden, Utah md 6 Jan 1898 at Ogden, Utah JOSEPH A FERRARO, son of Guiseppa & Anna Maria Ferraro, born 12 Nov 1870 at Madrid, Spain. He was a world famous Navigation Scientist.
Flora was an accomplished Musician and Teacher and maintained a Studio at the Templeton Building in Salt Lake City, Utah

Their Child:

JOSEPHINE RUTH FERRARO, born 7 Aug 1905 at Ogden, Utah md 25 May 1925 at Ogden, Utah NATHAN J HEATH, son of Clarence & Cora B Heath, born 9 Sep 1898 at Hebron, Nebr. died in 1948 He was a railroad supervisor.
Josephine now resides in Portland, Ore.

Their Children:

Delores J.; Nathan J.

DELORES J. HEATH, dau of Nathan J & Josephine Ruth Farraro Heath, born 7 Jun 1926 at Ogden, Utah md 1947 at Portland, Ore. ROBERT LOUIS RECKEN
He is an attorney. They live in Portland, Ore.

Their Children:

STEPHEN LOUIS RECKEN, born in 1948 at Portland, Ore.
JOSEPH HEATH RECKEN, born in 1950 at Portland, Ore.
ROBERTA LOUISE RECKEN, born in 1952 at Portland, Ore.

NATHAN J. HEATH IV., son of Nathan J & Josephine Ruth Ferraro Heath, born 22 Nov 1928 at Reno, Nevada md in 1951 at Portland, Ore. ELIZABETH JAKKU,

Nathan J. is an Attorney.
They reside at 7905 S W Cedar St. # 40 Portland, Ore.

Their Children:

LIDA HEATH, born in 1956 at Portland, Ore.
NATHAN J. HEATH V., born in 1958 at Portland, Ore.

EARL J. BASSETT, son of Francis Agustus & Ruth Eveline Sagers Bassett, born 1 Feb 1883 at Ogden, Utah died 18 Mar 1911 at Salem, Oregon of Appendicitis, buried at Ogden, Utah City Cemetery. md May 1908 at Ogden, Utah VIRGINIA ELIZABETH BUCHER, dau of Louis J & Ida May Stevens Bucher, born 17 Mar 1890 at Ogden, Utah. bap 2 Feb 1957
He was associated with the Sperry Flour Mills.

Their Child:

FRANCIS EARL BASSETT, born 24 May 1909 at Ogden, Utah md 1 Jun 1940 at Los Angeles, Calif. BERNICE ZETTA HIMES, dau of Isaac Andrew & Gertrude Creamer Himes, born 15 Jan 1922 at Deadwood, So. Dakota
Earl is an employee of the Post Office Department.
They reside at 483 E Burton Ave. Salt Lake City, Utah

Their Child:

DAVID EARL BASSETT, born 21 Sep 1953 at Inglewood, Calif.

FRANCIS RUTH BASSETT, dau of Francis Agustus & Ruth Eveline Sagers Bassett, born 10 Aug 1885 at Ogden, Utah md 6 Oct 1910 at Roosevelt, Utah
ARCHIBALD BROWNING, son of Jonathan Edmund & Mary Jones Browning, born 16 Dec 1885 at Ogden, Utah bap 5 Jul 1894
He is owner of the Browning Motor Co. Francis is a talented Musician.
They reside at 2321 Stringham St. Salt Lake City, Utah

Their Children:

Edmund Bassett; Robert Archibald; Ruthann.

EDMUND BASSETT BROWNING, son of Archibald & Francis Ruth Bassett Browning, born 28 Aug 1911 at Ogden, Utah md 24 Apr 1932 at Farmington, Utah
BLANCHE MARIE ROGERS, dau of George A & Eugenie Christensen Rogers, born 15 May 1908 at Salt Lake City, Utah
Edmund is associated with the Browning Motor Co.
Their home is at 3536 Hermes Dr. Salt Lake City, Utah

Their Children:

Joan Marie; Penelope.

JOAN MARIE BROWNING, dau of Edmund Bassett & Blanche Marie Roger Browning, born 4 Jul 1935 at Salt Lake City, Utah bap 13 Jun 1952 md 17 Jun 1952 at Pamona, Calif. KENNETH LEROY SLOTBOOM, son of Peter A & Antoinette Londema Slotboom, born 11 Jan 1934 at Salt Lake City, Utah bap 26 Apr 1945. He is employed at Hill Air Force Base. They live at 525 Kirk Av. Layton, Utah

Their Children:

SHERRI LYN SLOTBOOM, born 11 Mar 1953 at Salt Lake City, Utah
CHRISTINE SLOTBOOM, born 19 Jul 1955 at Salt Lake City, Utah

PENELOPE BROWNING, dau of Edmund Bassett & Blanche Marie Rogers Browning, born 11 Oct 1941 at Salt Lake City, Utah bap 28 May 1952 md 2 Sep 1959 at Salt Lake City, Utah STUART JOHN CHADWICK, son of Melvin & Viola Matson Chadwick, born 23 Mar 1940 at Salt Lake City, Utah

ROBERT ARCHIBALD BROWNING, son of Archibald & Francis Ruth Bassett Browning, born 17 Jun 1913 at Ogden, Utah md 3 May 1938 at Salt Lake City, Utah
MARY E PACK, dau of John C & Bertha Mae Narramore Pack, born 9 Oct 1915 at Salt Lake City, Utah
Robert is associated with the Browning Motor Co.
They reside at 1215 Foothill Dr. Salt Lake City, Utah

Their Children:

ROBERT PACK BROWNING, born 16 Sep 1940 at Salt Lake City, Utah
VIRGINIA BROWNING, born 15 Nov 1952 at Salt Lake City, Utah
ANN BROWNING, born 13 Oct 1955 at Salt Lake City, Utah

RUTHANN BROWNING, dau of Archibald & Francis Ruth Bassett Browning, born 10 Feb 1919 at Salt Lake City, Utah md 18 Dec 1945 at Salt Lake City, Utah
CARLYLE RICKS, son of Nathan Ray & Elizabeth Morrison Ricks, born 4 Mar 1919 at Salt Lake City, Utah bap 4 Feb 1928
He is serving in the Army.

Their Children:

CARLYN RICKS, born 21 Jul 1948 at Washington, D.C.
GARY RICKS, born 30 Aug 1951 at Washington, D.C.

LEROY HOWARD BASSETT, son of Francis Agustus & Ruth Eveline Sagers Bassett, born 4 Mar 1895 at Ogden, Utah md 20 Feb 1915 at Brigham City, Utah
LULA ROSE BROWNING, dau of William & Josephine Browning, born 10 Mar 1890 at Ogden, Utah

Their Child:

BEVERLY BASSETT, born 25 Aug 1915 at Woodrow, Utah md 14 Feb 1943 at Santa Barbara, Calif. CHARLES DELMARTINI, son of Gusippi & Emma Sacchi Delmartini, born 30 Sep 1916 at Cambria, Calif.
He is a Real Estate Broker.
They reside at 235 Foothill Blvd. San Luis Obispo, Calif.

Their Children:

LORI ANN DELMARTINI, born 20 Jan 1947 at San Luis Obispo, Calif.
ALAN CHARLES DELMARTINI, born 9 Mar 1948 at San Luis Obispo, Calif.

LEROY HOWARD BASSETT, son of Francis Agustus & Ruth Eveline Sagers Bassett, md ELLEN HARVEY LAMBERT, dau of Eliza Jane Higgens Lambert.
He is employed by The Leonard Harmon Co.
They reside at 0430 S W Nebraska, Portland, Ore.

****ANNIE MATILDA BASSETT, dau of Charles Henry & Permelia Mindwell Dayton Bassett, born 17 Aug 1861 at Salt Lake City, Utah died 10 Sep 1886 at Salt Lake City, Utah md JAMES FRANCIS BRIM, son of Alexander & Anne Bishop Brim, born 21 Dec 1858 at Salt Lake City, Utah died 31 Dec 1944 at Sheridan, Mont. of causes incident to old age, buried at Sheridan, Mont. He was owner of the Steptoe Hill Mine, at McGill, Nevada, which produced lead and zinc. He also had rental properties near the area of the mine.

Their Child:

JAMES FRANCIS BRIM JR., born 6 Feb 1884 at Salt Lake City, Utah bap 24 May 1945 End 12 Jun 1945 died 21 Jun 1928 at McGill, Nev. buried at Ely, Nevada. md 10 Mar 1913 at Provo, Utah JULIA ELIZABETH MECHAM, dau of George D & Eudora Lovina Bigelow Mecham, born 8 Mar 1888 at Baker, Nev. bap 29 Jul 1899 End 12 Apr 1944. She has served in the Sunday School; Primary and Relief Society. She makes her home at 345 So. 4th West Provo, Utah

Their Children:

Earl Francis; Annie Eudora; Jack Frederick.

EARL FRANCIS BRIM, son of James Francis & Julia Elizabeth Mecham Brim, born 18 Dec 1913 at Baker, Nev. md Nov 1952 at Ely, Nevada MADELIN CREVISTON, dau of Herbert & Pearl Tooley Creviston, born 12 Dec 1928 at Provo, Utah bap 22 Oct 1951 End 18 Jun 1953. She serves in the Primary.
Earl is an employee of the Hammond Iron Co. They live at Provo, Utah

Their Children:

GARY EARL BRIM, born 2 Feb 1954 at Provo, Utah
DEBRA LYNN BRIM, born 21 Jan 1957 at Provo, Utah

ANNIE EUDORA BRIM, dau of James Francis & Julia Elizabeth Mecham Brim, born 14 Aug 1916 at Provo, Utah bap 24 Aug 1927 md 4 Oct 1941 at Seattle, Wash. RICHARD LEROY KUNDE, son of Andrew & Ethel Salkavis Kunde, born 6 Oct 1913 at Seattle, Wash. He is an Accountant. Annie serves in the Sunday School; Stake M.I.A. and is a Den Mother for the Cub Scouts.
They reside at 546 Ellen Way Las Vegas, Nevada

Their Children:

KAREN KUNDE, born 6 Aug 1942 at Provo, Utah bap 14 Oct 1950
RICHARD JAMES KUNDE, born 14 Sep 1947 at St George, Utah bap 28 Feb 1959
ROBERT ANDREW KUNDE, born 14 Jul 1950 at St George, Utah bap 28 Feb 1959
KIM KUNDE, born 23 Aug 1958 at Henderson, Nevada

JACK FREDERICK BRIM, son of James Francis & Julia Elizabeth Mecham Brim, born 17 Jul 1922 at Provo, Utah bap 10 Aug 1930 md 21 Dec 1941 at Provo, Utah DAPHENE KEELE, dau of Preston & Maria Glines Keele, born 22 Jul 1925 at Neola, Utah

Their Child:

JACK FREDERICK BRIM, born 29 Aug 1943 at Provo, Utah

JACK FREDERICK BRIM, son of James Francis & Julia Elizabeth Mecham Brim, md 2nd on 20 Sep 1947 at Ely, Nevada MAE KNIGHT, dau of John Clarence &

Martha Adams Knight, born 24 Dec 1926 at Provo, Utah bap 22 Dec 1936
Jack is an employee of Trans World Airlines.
They reside at 5106 Clara St. Bell, Calif.

Their Children:

JOSEPH BRIM, born 2 May 1948 at Provo, Utah
JACKIE BRIM, born 14 Apr 1959 at Maywood, Calif.

****FRED CLAYTON BASSETT, son of Charles Henry & Permelia Mindwell Dayton Bassett, born 26 Jun 1865 at Salt Lake City, Utah bap 6 Jan 1959 End 21 Jan 1959 died 29 Oct 1946 at Salt Lake City, Utah of a lingerimg illness, buried at Salt Lake City, Utah md 8 Dec 1886 IDA ADELINE HARRIS, dau of Edmund & Elizabeth Badley Harris, born 16 Oct 1867 at Salt Lake City, Utah bap 6 Jan 1959 End 16 Jan 1959 died 24 Mar 1947 at Los Angeles, Calif. of a heart attack, buried at Salt Lake City, Utah. She was a charming devoted wife and Mother. Fred C. was an enterprising person. He and three brothers owned and operated the Bassett Stage Lines. He drove the first Stage Coach to Yellowstone Park. He was a graduate of the Brigham Young University. He was active in politics and served eight years as County Treasurer and sixteen years as Deputy Co. Clerk. He was a fine brilliant public servant and had a host of friends. Their home was in Salt Lake City, Utah.

Their Children:

Fred Clayton; Paul E; Ralph Harris; Katherine.

FRED CLAYTON BASSETT JR., son of Fred Clayton & Ida Adleine Harris Bassett, born 2 Aug 1887 at Salt Lake City, Utah bap 3 May 1913 End 26 Aug 1915 died 9 Jun 1959 at Midway, Utah of a heart attack, buried at Salt Lake City, Utah md 19 May 1906 at Salt Lake City, Utah ORMA MARTHA BANKS, dau of Orville Dye & Marion Bowring Banks, born 15 Jul 1888 at Salt Lake City, Utah bap 6 May 1913 End 9 May 1913 died 21 Apr 1913 at Salt Lake City, Utah of nephritis, buried at Salt Lake City, Utah. She was active in the Church and served as Organist.

Their Children:

Martha Elizabeth; Orville Dye.

MARTHA ELIZABETH BASSETT, dau of Fred Clayton & Orma Martha Banks Bassett, born 8 Jun 1907 at Salt Lake City, Utah bap 26 Aug 1915 End 19 Aug 1926 md 19 Aug 1926 at Salt Lake City, Utah Temple WILLIAM FERRIN WHITAKER, son of Orson Adelbert & Clara Fotheringham Whitaker, born 13 Aug 1905 at Beaver, Utah bap 13 Aug 1913 End 19 Aug 1926. He has served in the Sunday School and M.I.A. Martha works in Primary and Sunday School. They are associated with the operation and Management of The Homestead Inn at Midway, Utah, where they reside.

Their Children:

Orma Claire; Constance; Susan; William Ferrin Jr.

ORMA CLAIRE WHITAKER, dau of William Ferrin & Martha Elizabeth Bassett Whitaker, born 26 May 1928 at Evanston, Ill. bap 21 Nov 1937 md 20 Oct 1951 at LaJolla, Calif DELBERT ERNEST WALLENGREN, son of Ernest Frederick & Martha Marie Hedin Wallengren, born 24 Mar 1927 at Billings, Mont. He is engaged in School Teaching.

Orma serves in Primary; Sunday School; as Stake Relief Society Literary Leader. They reside at Midway, Utah

Their Children:

ERNEST FERRIN WALLENGREN, born 15 Dec 1952 at Heber, Utah
MARTHA KRISTIN WALLENGREN, born 3 Jun 1954 at Heber, Utah
MARK DELBERT WALLENGREN, born 30 Jul 1955 at Heber, Utah
ERIC JOHN WALLENGREN, born 28 Jun 1957 at Heber, Utah
ROLF WHITAKER WALLENGREN, born 13 Jan 1960 at Provo, Utah

CONSTANCE WHITAKER, dau of William Ferrin & Martha Elizabeth Bassett Whitaker, born 20 Aug 1930 at Chicago, Ill. bap 4 Jun 1939 md 30 Jul 1950 at LaJolla, Calif. ROBERT PERRIN BULL, son of L. Perkins & Jane Storey Bull, born 19 Jan 1927 at Chicago, Ill.

Their Children:

DAVID RICHARD BULL, born 23 Feb 1953 at Sarasota, Fla.
MARTHA HELEN BULL, born 29 Sep 1955 at Lake Forest, Ill.
LESLIE BULL, born 15 Jun 1957 at Lake Forest, Ill.
JULIE BULL, born 4 Jul 1959 at Lake Forest, Ill

SUSAN WHITAKER, dau of William Ferrin & Martha Elizabeth Bassett Whitaker, born 30 Mar 1941 at Chicago, Ill bap 1 Jul 1950 End 16 Dec 1960 md 21 Dec 1960 at Salt Lake City, Utah Temple BRIAN EARL KOHLER, son of Earl J & Dawna Marie Fraughton Kohler, born 9 Jun 1940 at Heber, Utah bap 13 Mar 1949 End 16 Dec 1960

WILLIAM FERRIN WHITAKER JR., son of William Ferrin & Martha Elizabeth Bassett Whitaker, born 5 Mar 1943 at Chicago, Ill. bap 31 Mar 1951

ORVILLE DYE BASSETT, son of Fred Clayton & Orma Martha Banks Bassett, born 19 Oct 1908 at Salt Lake City, Utah bap 3 Nov 1917 md 23 Jul 1941 at Las Vegas, Nevada FLORENCE DAVIS

Their Children:

FRED DAVIS BASSETT, born 15 Aug 1942 at Los Angeles, Calif.
RICHARD EDWARD BASSETT, born 27 Jan 1946 at Los Angeles, Calif.

FRED CLAYTON BASSETT JR, son of Fred Clayton & Ida Adeline Harris Bassett, md 2nd on 14 Dec 1916 at Salt Lake City, Utah Temple GERTRUDE ELEANOR SNOW, dau of Alphonzo Houtz & Minnie Loveland Snow, born 28 May 1895 at Brigham City, Utah bap 6 Jun 1903 End 7 Dec 1916

Their Children:

Marvin Snow; Richard Fred.

MARVIN SNOW BASSETT, son of Fred Clayton & Gertrude Eleanor Snow Bassett, born 27 Feb 1919 at Salt Lake City, Utah bap 16 Dec 1928 md at Las Vegas, Nevada MARY DONNA born 31 Jan 1923

Their Children:

DIANE FRANCIS BASSETT, born 18 Jan 1943 at Los Angeles, Calif.
GAIL DONNA BASSETT, born 26 Sep 1945 at Los Angeles, Calif.

RICHARD FRED BASSETT, son of Fred Clayton & Gertrude Eleanor Snow Bassett, born 29 Apr 1921 at Salt Lake City, Utah bap 12 Oct 1929 md 21 May 1943 at Montgomery, Ala. PATRICIA ALBERTS.

Their Children:

JULIE ANN BASSETT, born 6 Apr 1944 at Madison, Wisc.
CONNIE BASSETT,

PAUL E BASSETT, son of Fred Clayton & Ida Adeline Harris Bassett, born 27 Mar 1895 at Salt Lake City, Utah md 25 Jun 1919 at Salt Lake City, Utah EVELYN TEMPEST, dau of John Henry & Rozella Wheeler Tempest. born 6 May 1896 at Salt Lake City, Utah
They live in Sarasota, Florida.

Their Children:

Beverly; Marilyn; Janet

BEVERLY BASSETT, dau of Paul E & Evelyn Tempest Bassett, born 29 Mar 1923 at Salt Lake City, Utah, md 13 Nov 1944 at Franklin, Ind. WILLIAM E HANEY, son of Joseph H & Lillian Ralph Haney, born 8 Mar 1922 at Cleveland, Ohio.

Their Children:

CAROL LYNN HANEY, born 17 Jun 1946 at Evanston, Ill.
KAREN HANEY, born 22 Apr 1949 at Patuxent River, Md.

MARILYN BASSETT, dau of Paul E & Evelyn Tempest Bassett, born 26 Aug 1924 at Salt Lake City, Utah md 19 Dec 1942 at Kenilworth, Ill. ADOLPH DOETSCH, son of Adolph N & Theresa Plutz Doetsch, born 23 Oct 1919 at Niles, Ill.

Their Child:

JAMES PAUL DOETSCH, born 22 Mar 1948 at Evanston, Ill.

MARILYN BASSETT DOETSCH, dau of Paul E & Evelyn Tempest Bassett, md 2nd 6 Mar 1954 at Salt Lake City, Utah ROBERT REICHE, son of Maximillian & Lydia A Schauer Reiche, born 6 Oct 1920 at Chicago, Ill.

Their Child:

ROBERT BRIAN REICHE, born 13 Jan 1956 at Orlando, Fla.

JANET BASSETT, dau of Paul E & Evelyn Tempest Bassett, born 16 Oct 1928 at Salt Lake City, Utah md 20 Dec 1950 at Bronxville, N.Y. JOHN B RYAN, son of John B & Katherine Trainor Ryan, born 5 Oct 1926 at New York City, N.Y. They reside at 9924 Charlotte Kansas City, Mo.

Their Children:

RANDI LYNN RYAN, born 27 May 1954 at Kansas City, Mo.
ROBIN LEE RYAN, born 10 Apr 1957 at Kansas City, Mo.

RALPH HARRIS BASSETT, son of Fred Clayton & Ida Adeline Harris Bassett, born 27 Jan 1897 at Salt Lake City, Utah md 20 Jun 1920 at Selma, Alabama IRENE DUNHAM, daughter of Irvin & Minta Burt Dunham, born 5 Nov 1899 at Selma, Alabama.

Their Children:

Dorothy Dunham; Ralph Harris; Charles Irvin.

DOROTHY DUNHAM BASSETT, dau of Ralph Harris & Irene Dunham Bassett, born 24 Apr 1921 at San Antonio, Texas md 18 Jan 1941 at San Francisco, Calif. BENJAMIN SHRINE BROWN, son of Eugene Crawford & Louise Boyer Brown, born 26 Jun 1917 at Hawkinsville, Ga. He is Owner of an Insurance Co.

Their Children:

BENJAMIN SHRINE BROWN JR., born 24 Jan 1942 at Philadelphia, Pa.
MICHAEL BASSETT BROWN, born 11 Sep 1951 at Sarasota, Fla.
RUSSELL EUGENE BROWN, born 5 Oct 1955 at Sarasota, Fla.

RALPH HARRIS BASSETT JR., son of Ralph Harris & Irene Dunham Bassett, born 28 Jan 1923 at San Antonio, Texas md 6 Jan 1948 at New York City, N.Y. LUCIANA PARRI, dau of Enrico & Quintina Maria Bartoli Parri, born 18 Jul 1933 at Livorno, Leghorn, Italy.

Their Children:

LINDA QUINTINA BASSETT, born 16 Jan 1950 at Jacksonville, Fla.
JOYCE ANN BASSETT, born 8 Oct 1951 at Jacksonville, Fla.

RALPH HARRIS BASSETT JR., son of Ralph Harris & Irene Dunham Bassett md 2nd on 8 Sep 1956 at Pueblo, Colo. BARBARA JOAN KULP, dau of Charles Ed & Stephanie Catherine Keller Kulp, born 16 Dec 1936 at Pottstown, Pa.
Ralph Jr. is a Major in the U.S. Army. presently commanding a Guided Missle Maintenance Organization in Germany.

Their Children:

CHARLES SCOTT BASSETT, born 12 Sep 1957 at Pueblo, Colo.
MARK KULP BASSETT, born 26 Sep 1959 at Huntsville, Alabama

CHARLES IRVEN BASSETT, son of Ralph Harris & Irene Dunham Bassett, born 5 Jun 1924 at Selma, Ala. md 6 Mar 1952 at Bel Air, Maryland RITA EILEEN WEBSTER, dau of William George & Grace Ellen Crump Webster, born 30 Aug 1933 at Stockhome, N.Y. Charles manages a Lounge.
They reside at 5648 Cyrstal Dr. Santa Rosa, Calif.

Their Children:

SHEILA IRENE BASSETT, born 22 Jul 1953 at Long Island, N.Y.
SHEENA MARIE BASSETT, born 28 Oct 1957 at San Diego, Calif.

RALPH HARRIS BASSETT, son of Fred Clayton & Ida Adeline Harris Bassett, md 2nd on 16 Apr 1944 at Colorado Springs, Colo. MARY ELLEN ANDREWS, dau of John & Evalyn Andrews, born 15 Jul 1919 at Eastland, Texas.
Ralph is a Colonel in the United States Army and has given Distinguished Service to his Country.
Their Address is 2708 Katherine St. El Cajon, Calif.

Their Child:

ROBERT ANDREWS BASSETT, born 7 Jul 1946 at Pittsburg, Pa.

KATHERINE ELIZABETH BASSETT, dau of Fred Clayton & Ida Adeline Harris Bassett, born 8 Jan 1904 at Salt Lake City, Utah bap 9 Apr 1927 died 18 Jan 1949 at Salt Lake City, Utah of lukemia, buried at Salt Lake City, Utah md 1 Sep 1929 at Salt Lake City, Utah THOMAS COURTNEY WEGGELAND, son of Henry & Nina May Tolhurst Weggeland, born 9 Nov 1899 at Salt Lake City, Utah bap 29 Nov 1907 He is a Medical Doctor.

Their Child:

ELIZABETH ANN WEGGELAND, born 29 Jan 1932 at Salt Lake City, Utah md 15 Jun 1953 at Salt Lake City, Utah THOMAS ALBERT MACKAY JR., son of Thomas Albert & Beryl McGaw Mackay, born 2 Jan 1929 in Alexandria, Nebr.
They reside at 4914 So 2200 W Murray, Utah

Their Child:

THOMAS COURTNEY MACKAY, born 10 Aug 1956 at Salt Lake City, Utah

****

NANCY BASCOM DAYTON, dau of Hiram & Permelia Bundy Dayton, born 28 Aug 1824 at Welchfield, Ohio bap 5 Feb 1938 End 27 Apr 1938 died in Feb 1938 at Far West, Mo. of exposure, buried at Far West, Mo.

****

JOSEPH & ANN PHIPPEN FAMILY

JOSEPH FREEMAN PHIPPEN FAMILY

ERNEST-FREDONIA PHIPPEN FAMILY

ERNEST-FREDONIA PHIPPEN-CHILDREN-GRANDCHILDREN

JOSEPH H PHIPPEN HOME-CAREY, IDAHO

WILLIAM-ETHEL PATTERSON-CHILDREN

WILLIAM-ETHEL PATTERSON FAMILY

LOUIS-JUNE ELDREDGE FAMILY

FOREST-VIVIAN ELDREDGE

ERNEST-MILDRED HARPER FAMILY

CARL STEVENS

NONA - ALMON PHIPPEN

RUTH

FOREST ELDREDGE SR.

THEIR HOME

FREIGHTING IN THE EARLY DAYS-NEAR CAREY, IDAHO

HYRUM ELDREDGE

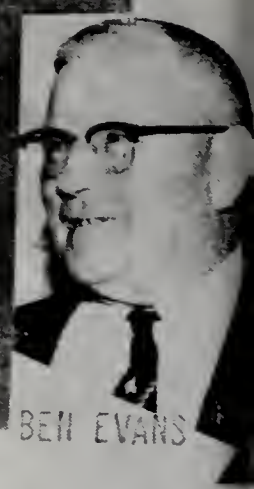

BEN EVANS

JULIA EVANS 100th BIRTHDAY

EDWARD-MYRTLE ARTHUR FAMILY

MYRTLE ARTHUR FAMILY

LULA — THOMPSON PARKE

CHARLES HENRY - MILLIE BASSETT

FOREST JR-VIVIAN ELDREDGE FAMILY

OLIVER ELDREDGE - FAMILY

MARVIN-ILA WILDE FAMILY

DONA-SHEILA SCHMIDT

OLIVER ELDREDGE-FAMILY

ANN HARRINGTON DAYTON PHIPPEN

ANN HARRINGTON DAYTON, dau of Hiram & Permelia Bundy Dayton, born 5 Jan 1825 at Bundyburgh, Ohio. bap 5 Feb 1838 End 9 Jan 1846 died 4 Mar 1861 at Big Cottonwood, Utah Married 11 Feb 1844 at Nauvoo, Ill. JOSEPH FREEMAN PHIPPEN, son of Isaac & Ada Stewart Phippen, born 20 Sep 1822 at Springfield, Clark Co. Ohio bap 3 Mar 1839 End 9 Jan 1846 in the Nauvoo Temple. died 25 Nov 1912 at the home of his daughter Mary Jane Phippen Harper, in Albion, Idaho buried at Albion, Idaho.

He and his father's family were converted to the Church of Jesus Christ of Latter Day Saints in Kirtland, Ohio. The persecutions there were most severe so the family decided to move to Jackson County, Mo. They soon learned that the Saints had been driven from that place, so the Phippens went directly to Nauvoo, Ill., which was about the early part of May 1839. Joseph helped raise the first house built in Nauvoo. When he heard Joseph Smith Preach in Nauvoo, about May 10, 1839 he had a manifestation that Joseph was a Man of God.

Joseph Freeman Phippen, though a young man worked on the building of the Temple in Nauvoo, digging the foundation and hauling rock and continued to work out his tithing until the capstone was laid. He belonged to the Secret Police and the Nauvoo Legion. After his marriage to Ann Harrington Dayton they moved eight miles east of Carthage,Ill. where he took charge of a saw and grist mill. A few days before the martyrdom of the Prophet he went to Nauvoo to learn more what was taking place and on the way home he met the Governor and his guards and thought the trouble was over. He passed through Carthage about two hours before the martyrdom and traveled some distance with the discharged Company, but he did not think they knew what was going to happen. In the fall of 1844 they moved into Nauvoo.In the Spring of 1845 they rented his father's farm also a piece of land joining it, and raised about a thousand bushels of corn and sold it for ten cents a bushel.

That fall every one was getting ready to move, some were making new wagons. Joseph worked with a whip saw in wagon timber. They did not have sufficient provisions to join in the move of Feb 1846, so he was advised to take a load for Brother Erastus Snow, out to Garden Grove, Iowa. By the time he returned, three months had elapsed. From this time on his whole aim was to get together an outfit sufficient to take his family to the Salt Lake Valley. He was in the Battle of Nauvoo and the man next behind him was killed. A few days later he with his wife and two small children moved across the river, and out about twelve miles and found a house which they occupied during the winter. In the Spring of 1847 they moved to Winter Quarters, Nebr. where they lived for two years, during which time two children were born and one son died. Joseph was put in charge of ten Danish people while crossing the plains. They arrived in Salt Lake Oct 16 1852. During the trip he had his blacksmith tools out fourteen times setting wagon tires and horse shoes. The family moved to Grantsville, Utah where he did blacksmithing and worked in the saw mill. Then he was called to work in Big Cottonwood Canyon Utah where he was in charge of two sawmills. He was called to preside over a few of the Saints, who made homes in

the area. Here his beloved wife Ann died. He moved with his family of eight children to Chalk Creek where he built a saw mill, then moved on to Lambs Canyon to take charge os a steam saw mill. He was an expert in the lumber business. He moved again to Albion, Idaho where he married again and spent the remainder of his life, respected and honored by all his posterity and friends."

(Excerpts from his own life sketch)

Their Children:

Joseph Hyrum; Isaac Freeman; Julia Ann; Ada Irene; Permelia Francelia; Ellen Maria; Almon Marcelles; William Clarence.

**** JOSEPH HYRUM PHIPPEN, son of Joseph Freeman & Ann Harrington Dayton Phippen, born 8 Dec 1844 at Nauvoo, Ill. bap 1856 End 10 May 1870 died 26 Jul 1931 at North Hollywood, Calif. where he is buried. He md 10 May 1870 at Salt Lake City, Utah Endowment House MARY SOPHIA DRUCE, dau of John & Julia Ann Jinks Druce, born 2 Mar 1846 at Stafford, Manchester, England. bap 1854 End 10 May 1870 died 29 Jan 1917 at Carey, Idaho of a stroke, buried at Carey, Idaho. She served as teacher in the Sunday School and as Counselor in the Relief Society and went about helping the poor and the sick.
Joseph Hyrum Phippen came with his father's family to Utah 16 Oct 1952. When nineteen years of age he was sent back over the Mormon Trail, by Brigham Young, with supplies for some of the Saints who were on their way to Utah. After his marriage, he worked to obtain salt by evaporating the water from the Great Salt Lake, he was one of the first persons to engage in this enterprise. He next began freighting with horses and heavy wagons from Kelton, Utah to Boise, Rocky Bar, Atlanta, Albion and Bellevue, Idaho. In those days he had many narrow escapes from hostile Indians, and he said that his life was spared many times by listening to the whisperings of the Spirit of the Lord.

He moved to the Little Wood River Valley, where he established the first Mercantile store. He also had a 160 acre ranch that he cleared of heavy sage brush. When a Branch of the Church was organized nine years later, he was set apart as Assistant to the first Sunday School Superintendent, and on 31 Dec 1893 be became the Superintendent and served faithfully in this position sixteen years. He was affectionately known as "Uncle HY" and when released the Ward gave him a beautiful Gold Watch on which was engraved "Compliments of the Blaine Ward Sunday School to Joseph Hyrum Phippen Jan 1909." He carried this watch as long as he lived. He was the civic leader of the Valley, always working for the betterment of amusements and the general welfare of the people. He was honored many times as the Grand Marshall of the Parades on the Fourth and Twenty Fourth of July Celebrations. He helped build Boweries and supervised games and races on these holidays. He often won the foot race for men. He owned the first Amusement Hall in Carey, Idaho. Here parties were dismissed with prayer. He helped dig canals to bring water from the mountains to irrigate the farms in the valley.

After the death of his faithful and devoted wife Mary Sophia, he moved to California. In 1923 he and an associate subdivided thirty acres of land into city lots in North Hollywood. They gave lots to the L.D.S. Church and assisted in erecting the first Chapel in the San Fernando Valley. On 17 Apr 1917 he married Mrs Louise Irvine, who was a devoted companion to him. He served as a Missionary in the Hollywood Stake 1930-1931. He was a stalwart Latter Day Saint all his life.

(data taken from a Sketch of the Life of J H Phippen by E D Phippen)

Their Children:

Hyrum Clarence; Katie Adelia; Ernest Druce.

HYRUM CLARENCE PHIPPEN, son of Joseph Hyrum & Mary Sophia Druce Phippen, born 2 Oct 1871 at Salt Lake City, Utah bap 5 Jun 1892 End 9 Oct 1905 died 21 Apr 1945 at Inglewood, Calif. buried at Inglewood, Calif. md 20 Jun 1901 at Salt Lake City, Utah ROSE HANNAH BENNETT, dau of Edward & Ann Cartwright Bennett, born 10 Oct 1875 at Alma, Utah bap 25 May 1886 End 9 Oct 1905 died 8 Dec 1944 at Inglewood, Calif. buried at Inglewood, Calif. She was a devoted wife and mother and served as a Visiting Teacher in the Relief Society. Hyrum was the Ward Clerk at Carey, Idaho and was a faithful Latter Day Saint all his life. They lived at Carey Idaho and Inglewood, California.

Their Children:

Zelda Ann; Lois Mary; Vivian; Willard Dean.

ZELDA ANN PHIPPEN, dau of Hyrum Clarence & Rose Hannah Bennett Phippen, born 17 Sep 1902 at Carey, Idaho bap 1 Oct 1910 End 22 Dec 1920 md 22 Dec 1920 at Salt Lake City, Utah Temple WILFORD ARLO FARNSWORTH, son of Wilford Burt & Eliza Ann Hess Farnsworth, born 9 Aug 1902 at Fielding, Utah bap 10 Aug 1910 End 22 Dec 1920. He has served in the Sunday School Superintendency; in the Bishopric; and Secretary of the Senior Aaronic Priesthood Committee. Zelda works in Primary & Relief Society. Wilford is a Plastering Contractor.
They reside at 522 Edgewood St. Inglewood, Calif.

Their Children:

Donna; Eldon A.; Chester Laroy.

DONNA FARNSWORTH, dau of Wilford Arlo & Zelda Ann Phippen Farnsworth, born 4 Mar 1922 at Fielding, Utah bap 28 Apr 1931 md 1 Aug 1941 at Inglewood, Calif. RICHARD STANLEY SMITH, son of John & Letitia Ethel Lodge Smith, born 18 Aug 1920 at Salem, Ohio.
He is an Executive Officer at North American Aviation Co.
Their address is 13011 Blue Field Ave. La Maredes, Calif.

Their Children:

SANDRA LUANN SMITH, born 21 Jan 1943 at Inglewood, Calif. bap 28 Jul 1956
CHRISTINE ELLEN SMITH, born 6 Nov 1947 at Inglewood, Calif. bap 28 Jul 1956
LAUREL ANNETTE SMITH, born 16 Oct 1950 at Los Angeles, Calif.
STEPHEN WADE SMITH, born 14 Aug 1954 at Torrance, Calif.

ELDON A FARNSWORTH, son of Wilford Arlo & Zelda Ann Phippen Farnsworth, born 1 Oct 1924 at Inglewood, Calif. bap 1 Apr 1933 md BETTY FAYE PATTY, dau of Lloyd Byrd & Faye Elizabeth McKinney Patty, born 1 Sep 1929 at Bentonville, Arkansas.

Eldon is a Plastering Contractor.
They reside at 505 No. Market. Inglewood, Calif.

Their Children:

PATRICIA ANN FARNSWORTH, born 3 May 1948 at Inglewood, Calif.
JOHN RUSSELL FARNSWORTH, born 10 Jul 1951 at Los Angeles, Calif.
DEBRA LEE FARNSWORTH, born 21 Mar 1955 at Inglewood, Calif.

CHESTER LAROY FARNSWORTH, son of Wilford Arlo & Zelda Ann Phippen Farnsworth, born 23 Jun 1928 at Inglewood, Calif bap 5 Sep 1936 md 24 Feb 1950 at Inglewood, Calif. JOY LEE HOLLINGER, dau of Russell Conwell & Winnie Irene Goodwin Hollinger, born 18 Nov 1931 at Hawthorne, Calif.
Chester is a Contractor.
Their home is at 429 Washington El Segundo, Calif.

Their Children:

GARY MICHAEL FARNSWORTH, born 15 Dec 1950 at Inglewood, Calif.
LINDA ANN FARNSWORTH, born 17 Mar 1953 at Inglewood, Calif.

LOIS MARY PHIPPEN, dau of Hyrum Clarence & Rose Hannah Bennett Phippen, born 21 May 1906 at Carey, Idaho bap 22 Jul 1915 md 27 Jan 1928 at Los Angeles,Cal
LEONARD HAWKS, son of Lafayette & Ida Madora Hawks, born 28 May 1903 at Sunny
Utah bap 2 Nov 1918. He is a Watch Repairman.
Their address is Box E Shasta, Calif.

Their Children:

Wanda May; Fern; Doris Irene; Lawrence Lee; Lorraine; Roy G; Ray S; Lewis Nea

WANDA MAY HAWKS, dau of Leonard & Lois Mary Phippen Hawks, born 25 May 1928 a
Inglewood, Calif. bap 31 Oct 1936 md 30 May 1945 at Yuma, Ariz. RICHARD WALTE
WILLIAMS, son of Walter Williams, born 3 Sep 1926 at Columbus, Ohio.

Their Children:

MICHAEL JAY WILLIAMS, born 24 Oct 1947 at Torrance, Calif.
DENNIS RAY WILLIAMS, born 24 Mar 1949 at Torrance, Calif.
KENNETH LEE WILLIAMS, born 27 Jan 1951 at Columbus, Ohio
REBECCA SUE WILLIAMS, born 2 Mar 1953 at Columbus, Ohio
DAVID LEROY WILLIAMS, born 1 Apr 1958 at Columbus, Ohio

FERN HAWKS, dau of Leonard & Lois Mary Phippen Hawks, born 28 Mar 1930 at Los Angeles, Calif. bap 5 Nov 1938 md 4 Apr 1948 at San Gabriel, Calif.
RALPH EDWARD GOSSWILLER, son of Benjamin Martin & Celie E Busse Gosswiller, born 9 Apr 1930 at Chicago, Ill. He is a truck driver.
They live at 741 No. Shady Dale. West Covina, Calif.

Their Children:

SUE ANN GOSSWILLER, born 31 May 1950 at Montebello, Calif.
MICHAEL ANTHONY GOSSWILLER, born 19 Sep 1954 at Alhambra, Calif.
MARK EDWARD GOSSWILLER, born 6 Jan 1956 at Alhambra, Calif.

DORIS IRENE HAWKS, dau of Leonard & Lois Mary Phippen Hawks, born 6 Oct 1934 at Los Angeles, Calif. bap 31 Oct 1942 md 24 Nov 1955 at Las Vegas, Nevada JAMES ALFRED NORRIS, son of Alfred & Esther Eskahati Norris, born 24 Nov 1930 at El Paso, Texas.
Their address is 916 Heron St. Manhattan Beach, Calif.

Their Child:

GARY JAMES NORRIS, born 26 Oct 1958 at Inglewood, Calif.

LAWRENCE LEE HAWKS, son of Leonard & Lois Mary Phippen Hawks, born 8 Oct 1935 at Los Angeles, Calif. bap 3 Jun 1944.
He is employed at a Saw Mill.

LORRAINE HAWKS, dau of Leonard & Lois Mary Phippen Hawks, born 8 Oct 1935 at Los Angeles, Calif. bap 3 Jun 1944 md at Santa Ana, Calif. MERLE CLOUD, born 11 Mar 1936 at Wayanocka, Okla.
They live at 517 W 84th St. Los Angeles, Calif.

Their Child:

PHAMARA ANN CLOUD, born 11 Jul 1959 at San Pedro, Calif.

ROY G HAWKS, son of Leonard & Lois Mary Phippen Hawks, born 4 Mar 1937 at Los Angeles, Calif. bap 31 Mar 1945

RAY J HAWKS, son of Leonard & Lois Mary Phippen Hawks, born 4 Mar 1937 at Los Angeles, Calif. bap 31 Mar 1945 md 9 Jun 1958 at Redding, Calif. BONNIE KATT, dau of Herbert E Katt, born 21 Jan 1941 at Grass Valley, Calif. bap 17 Feb 1958. Ray is employed at a Saw Mill.
Their address is R # 2 Box 5698 Anderson, Calif.

Their Children:

RONDA RAE HAWKS, born 27 May 1959 at Redding, Calif.
ROGER ROY HAWKS, born 5 May 1960 at Redding, Calif.

LEWIS NEAL HAWKS, son of Leonard & Lois Mary Phippen Hawks, born 14 Aug 1938 at Los Angeles, Calif. bap 3 Mar 1955

VIVIAN PHIPPEN, dau of Hyrum Clarence & Rose Hannah Bennett Phippen, born 28 Oct 1908 at Carey, Idaho bap 2 Dec 1916 md 15 Aug 1925 at Los Angeles, Calif. ADOLPHUS RUBIN SHIRLEY, son of Gustavus Adolphus & Rosa Lee Adams Shirley, born 3 Oct 1904 at Lebanon, Ariz. bap 3 Oct 1912
He has worked on the Aaronic Priesthood Committee. Vivian has served in the Primary.
Their address is 1108 So Temple. Compton, Calif.

Their Children:

Marvin Douglas; Lela Vernice; Jerry Dewane.

MARVIN DOUGLAS SHIRLEY, son of Adolphus Rubin & Vivian Phippen Shirley, born 24 Jul 1926 at Inglewood, Calif. bap 4 Dec 1938 md 9 Nov 1947 at Yuma, Ariz. GENEVA WILLIAMS, dau of James Berry & Clara Carmella Louton Williams, born 16 Aug 1928 at Maude, Okla. Marvin is a machinist. They reside at 15214 Cranbrook Ave. Lawndale, Calif.

LELA VERNICE SHIRLEY, dau of Adolphus Rubin & Vivian Phippen Shirley, born 4 Nov 1929 at Wilmar, Calif. bap 4 Dec 1938 md 30 May 1952 at Yuma, Ariz. GRIER LANE BATEMAN, son of Holbert Earl & Exie Lee Collins Bateman, born 23 Oct 1930 at Mt Airy, No Car. bap 12 Dec 1959. He is a machinist. Lela works in the Primary. Their address 3762 Canfield Culver City, Calif.

Their Children:

LA JOYCE BERNICE BATEMAN, born 19 Feb 1953 at Compton, Calif.
GRIER LANE BATEMAN, born 20 Feb 1954 at Compton, Calif.
AL DOUGLAS BATEMAN, born 5 Mar 1955 at Compton, Calif.

JERRY DEWANE SHIRLEY, son of Adolphus Rubin & Vivian Phippen Shirley, born 9 Apr 1933 at El Monte Calif bap 6 Dec 1954 md 12 Dec 1952 at Las Vegas, Nev. LORETTA PAULINE TURNER, dau of Carl Everett & Anna Pauline Shaffer Turner, born 6 Sep 1935 at La Junta Colo. He is employed by Certified Grocers. Their address 3463 Greenglade Pico Rivera, Calif.

Their Children:

STEVEN DEWANE SHIRLEY, born 18 Mar 1954 at Compton, Calif.
DEBRA ANN SHIRLEY, born 24 Sep 1955 at Compton, Calif.
KAREN ELAINE SHIRLEY, born 23 Nov 1956 at Compton, Calif.

WILLARD DEAN PHIPPEN, son of Hyrum Clarence & Rose Hannah Bennett Phippen, born 27 Sep 1913 at Carey, Idaho bap 1 Oct 1921 md 1 Jan 1940 at Los Angeles, Calif. KATHERINE ANNA MORRIS, dau of Martin James & Anna Elizabeth Welch Morris, born 14 Sep 1913 at Victor, New York. Willard is a mechanic. Their address 3643 W 132nd St Hawthorne, Calif.

Their Children:

DEANNA ROSE PHIPPEN, born 14 Feb 1948 at Lynwood, Calif.
DORIS ELIZABETH PHIPPEN, born 25 Jul 1956 at Lynwood, Calif.

KATIE ADELIA PHIPPEN, dau of Joseph Hyrum & Mary Sophia Druce Phippen, born 6 Nov 1874 at E.T., Tooele Co. Utah bap 19 Mar 1948 End 15 Jun 1949 died 23 Apr 1948 at Savannah, Mo. of cancer and pneumonia, buried at Carey, Idaho md 7 Sep 1891 at Carey, Idaho EVERETT FARMER DIX, son of Richard & Helen Mar Farnsworth Dix, born 2 Apr 1869 at Broughton, Ill. bap 19 Mar 1948 End 15 Jun 1949 died 1 Mar 1960 at Boise, Idaho of old age buried at Carey Ida.

His early life was spent in Illinois, Kansas and Missouri; Park City, Utah and Carey, Idaho. Here he met Katie who lived with her parents on a one hundred and sixty acre ranch. She helped plant an orchard and sometimes had to haul water five miles to keep the trees alive. She was a real pioneer. After their marriage they went to Oregon for a year, then returned to Carey where they homesteaded a ranch, built a log cabin and endured the hardships in the Wood River Valley. They helped build canals, schools and churches. Here they lived for fifty seven years. They were courageous pioneers and devoted parents to their children, who honor and revere their sacred memory.

Their Children:

Ethel May; Mildred Irene; Lola Edith; Ross Everett.

ETHEL MAY DIX, dau of Everett Farmer & Katie Adelia Phippen Dix, born 17 May 1892 at Carey, Idaho bap 1 Jul 1911 End 4 Oct 1911 md 4 Oct 1911 at Salt Lake City, Utah Temple WILLIAM OLIVER PATTERSON, son of Joseph R & Agnes Masson Patterson, born 29 Oct 1886 at Spanish Fork, Utah bap 5 Sep 1895 End 28 Mar 1905. Set Apart 15 Mar 1905 for a Southern States Mission, returned 1 Oct 1906. Served as a President of the 342nd Quorum of Seventy; as Superintendent of Sunday School; on M.I.A. Stake Board; two Blaine Stake Missions, 1920 & 1952-1954; Twice a member of the Bishopric; member of the High Council; Chairman of the Genealogical Committee. Ethel has served in Relief Society as Teacher, Counselor and President and has six years of 100%teaching; Counselor in Primary and on the Stake Board; served in Sunday School and M.I.A.; Secretary of the Stake Genealogical Committee; completed a Blaine Stake Mission 1952-1953. Together their lives are devoted to their Church and family. Their children today revere and honor them for their exemplary lives as dedicated parents and faithful Latter Day Saints. The family home is at Carey, Idaho.

Their Children:

Ralph William; Alton Dix; Donna Kate; Leah Agnes; Lorin David; Reva Ethel; Keith Randall; Helen Carol.

RALPH WILLIAM PATTERSON, son of William Oliver & Ethel May Dix Patterson, born 27 Jan 1913 at Carey, Idaho bap 5 Mar 1921 End 18 Nov 1937 Set Apart 15 Nov 1937 for the East Central States Mission, returned Apr 1940 md 3 Apr 1940 at Salt Lake City, Utah Temple IVAZIE ROSE, dau of Archie & Goldie Mathews Rose, born 11 Oct 1915 at Glen Mary, Tenn. bap 20 Jun 1937 End 3 Apr 1940. She is active in the Ward Organizations. Ralph is a Seventy and has served on a Ward and Stake level in Sunday School. He is a mechanic, and owns a farm. They reside at 318 Broad St. Boise, Idaho

Their Children:

KENT R PATTERSON, born 4 Apr 1941 at Hailey, Idaho bap 26 Jun 1949
DIXIE ROSE PATTERSON, born 19 Sep 1946 at Hailey, Idaho bap 7 Sep 1954
KIM WILLIAM PATTERSON, born 23 Mar 1949 at Hailey, Idaho bap 4 May 1957

KEVIN MATHEW PATTERSON, born 4 Mar 1954 at Hailey, Idaho
PARALEE PATTERSON, born 31 May 1956 at Hailey, Idaho

ALTON DIX PATTERSON, son of William Oliver & Ethel May Dix Patterson, born 9 Aug 1916 at Carey, Idaho bap 6 Sep 1924 End 5 Jun 1941 md 15 Dec 1940 at Butte, Mont. BLANCH EVALINE CONWAY, dau of Norma & Evaline Thomas Conway, born 3 Oct 1916 at Butte, Mont. bap 23 Feb 1940 End 5 Jun 1941. They both are active in Ward Organizations. Alton has served in the Elder's Quorum, and is a High Councilman. He is a Farmer and Salesman. They live in Carey, Idaho.

Their Children:

DOUGLAS CONWAY PATTERSON, born 15 May 1942 at Hailey, Idaho bap 3 Jun 1950
SANDRA JEANNE PATTERSON, born 6 Feb 1946 at Hailey, Idaho bap 6 Feb 1954
FAYE ELLEN PATTERSON, born 19 May 1949 at Hailey, Idaho bap 1 Jun 1957
DENNIS ALTON PATTERSON, born 22 Apr 1952 at Hailey, Idaho bap 4 Jun 1960

DONNA KATE PATTERSON, dau of William Oliver & Ethel May Dix Patterson, born 1 Nov 1920 at Carey, Idaho bap 10 Nov 1928 End 28 May 1943 md 28 May 1943 at Salt Lake City, Utah Temple CECIL FRANK OLSON, son of Jesse & Jennie Obray Olson, born 16 Mar 1922 at Eden, Idaho bap 30 Mar 1930 End 15 Sep 1942. He has completed a Blaine Stake Mission and is Superintendent of the Stake Sunday School. He has been a High School Teacher and Principal and is director of the Idaho School Lunch Program. Donna has served as Ward and Stake President of M.I.A., and as President and Counselor in Relief Society.
They reside at 616 Brookdale Boise, Idaho.

Their Children:

SCOTT JESSE OLSON, born 13 Nov 1946 at Hailey, Idaho bap 4 Dec 1954
REID WILLIAM OLSON, born 3 Sep 1950 at Hailey, Idaho bap 6 Sep 1958
TRUDIE ANN OLSON, born 25 Aug 1952 at Hailey, Idaho bap 3 Sep 1960
DALE CECIL OLSON, born 28 May 1956 at Boise, Idaho

LEAH AGNES PATTERSON, dau of William Oliver & Ethel May Dix Patterson, born 3 Sep 1922 at Carey, Idaho bap 6 Sep 1930 End 5 May 1943 md 5 May 1943 at Salt Lake City, Utah Temple DONALD KEITH MELDRUM, son of Calvin & Mildred Patton Meldrum, born 9 Apr 1923 at Provo, Utah bap 27 Sep 1931 End 5 May 1943 He serves in M.I.A. He is an electrian. Leah has served as a Blaine Stake Missionary from 1944-1945 She works in Relief Society and M.I.A.
They live at Ontario, Oregon

Their Children:

BRENT KAY MELDRUM, born 27 Mar 1944 at Hailey, Idaho bap 29 Mar 1952
TED WILLIAM MELDRUM, born 2 Nov 1946 at Hailey, Idaho bap 6 Nov 1954
JEANNIE MELDRUM, born 16 Dec 1948 at Hailey, Idaho bap 23 Feb 1957
SUSIE KAY MELDRUM, born 15 Sep 1950 at Ontario, Ore. bap 4 Oct 1958
RUTH ADELIA MELDRUM, born 12 Apr 1955 at Ontario, Oregon

LORIN DAVID PATTERSON, son of William Oliver & Ethel May Dix Patterson, born 13 Jun 1924 at Carey, Idaho bap 17 Jun 1932 End 3 Dec 1946 md 28 Dec 1947 JAHAZA BLANKENSHIP, dau of Purifory & Rosie Ray Blankenship, born 28 Dec 1929 at Marshall, No. Carolina, bap 3 Jan 1948

End 29 Mar 1949. She serves in Sunday School and Primary, and is active in the Cub Scout Program. Lorin is active in the Ward and is a Ward Teacher. He is in the Construction Business.
Their Home is at 410 H Ave. Boise, Idaho

Their Children:

PAULA JAHAZA PATTERSON, born 2 Oct 1948 at Hailey, Idaho bap 20 Oct 1956
WILLIAM LORIN PATTERSON, born 2 Mar 1950 at Hailey, Idaho bap 28 Mar 1958
GARY LEE PATTERSON, born 1 Oct 1951 at Carey, Idaho bap 6 Mar 1960
JUNE PATTERSON, born 23 Jun 1955 at Boise, Idaho
PATRICIA RAE PATTERSON, born 29 Jun 1956 at Boise, Idaho

REVA ETHEL PATTERSON, dau of William Oliver & Ethel May Dix Patterson, born 26 Mar 1930 at Carey, Idaho bap 2 Apr 1938 End 19 Dec 1951 md 19 Dec 1951 at Idaho Falls, Idaho Temple, KEITH B HANSON, son of Melvin & Lillian Bextrum Hanson, born 13 Oct 1926 at Shelley, Idaho bap 9 Nov 1935 End 14 Jan 1949. Served on a Mission to Sweden from 1949-1951. He also served in Ward and Stake Sunday School; M.I.A.; and in the Bishopric. Reva serves as Relief Society President; in the Stake Primary and in the Ward M.I.A.
Keith is a General Contractor. They live at Shelley, Idaho.

Their Children:

DAVID KEITH HANSON, born 9 Apr 1953 at Fort Bragg, No. Carolina
LAMONT DIX HANSON, born 30 Jun 1954 at Shelley, Idaho
BERRY WAYNE HANSON, born 20 Jun 1956 at Idaho Falls, Idaho
KURT MELVIN HANSON, born 27 Nov 1957 at Shelley, Idaho

KEITH RANDALL PATTERSON, son of William Oliver & Ethel May Dix Patterson, born 11 Dec 1932 at Carey, Idaho bap 19 Jan 1941 End 26 Jul 1957 md 26 Jul 1957 at Idaho Falls, Idaho Temple KAREN ARLENE MARSH, dau of Lloyd & Velma Potter Marsh, born 13 Sep 1939 at Wendell, Idaho bap 24 May 1948 End 26 Jul 1957. She serves in Stake Primary. Keith was a Coordinator for the Church in the Navy. He serves as President of the Elder's Quorum and has filled a Blaine Stake Mission from 1956-1958. He is in Construction work. They live at 2601 Boise Ave. Boise, Idaho.

Their Children:

RANDALL KEITH PATTERSON, born 10 May 1958 at Boise, Idaho
CRAIG LOUIS PATTERSON, born 8 Jul 1959 at Boise, Idaho

HELEN CAROL PATTERSON, dau of William Oliver & Ethel May Dix Patterson, born 10 Dec 1938 at Carey, Idaho bap 4 Jan 1947. She serves in Primary; Sunday School and M.I.A. She is an employee of the First National Bank.
Her address is 523 Hayes Boise, Idaho

MILDRED IRENE DIX, dau of Everett Farmer & Katie Adelia Phippen Dix, born 2 Feb 1896 at Carey, Idaho bap 10 Sep 1925 End 16 Mar 931 died 12 Oct 1959 at Bellflower, Calif of cancer, buried at Whittier, Calif. md 16 Aug 1924 at Los Angeles, Calif. ERNEST WESTON HARPER, son of John A & Mary Jane Phippen Harper, born 8 May 1894 at Albion, Idaho bap 1 Aug 1904 End 16 Mar 1931. He was Branch President; in Bishopric; in Sunday School; First Bishop of Bellflower Ward; twice a High Councilman; Secretary High Priests Quorum. He and Mildred completed a Gulf States Mission from 1954-1956

Mildred served in Primary; Sunday School; Ward and Stake President of Relief Society and did considerable Genealogical Work. She was Assistant Cashier of the Bank in Carey, Idaho; Cashier of 1st National Bank in Los Angeles; employee of the Twin Falls Irrigation Co.; Stenographer in Navy Department in Washington, D.C.
Ernest is an Electrical Contractor and engages in the Real Estate Business. The family home is at 15548 Cornuta Bellflower, Calif.

Their Children:

Vaughn Dix; Marvin Ernest; Verna Irene.

VAUGHN DIX HARPER, son of Ernest Weston & Mildred Irene Dix Harper, born 13 Dec 1925 at Los Angeles, Calif. bap 6 Jan 1934 End 20 Dec 1951 md 20 Dec 1951 at St George, Utah Temple DOLORES JOAN MITCHELL INLOW, dau of Howard Leon & Rosa Mae Mallory Mitchell, born 10 Oct 1931 at Trenton, Nebr. bap 7 Mar 1944 End 20 Dec 1951. She serves in M.I.A. Vaughn serves as Superintendent of Sunday School and completed an East Long Beach Stake Mission from 1956-1958. He is an employee of Finn Exterminating Co. They reside at 10478 Faywood Bellflower, Calif.

Their Children:

LINDA SUSAN INLOW HARPER, born 17 Mar 1950 at Long Beach, Calif.
COLLETTE JOAN HARPER, born 15 Mar 1954 at Bellflower, Calif.

MARVIN ERNEST HARPER, son of Ernest Weston & Mildred Irene Dix Harper, born 26 Dec 1926 at Los Angeles, Calif. bap 5 Jan 1935 End 9 Jun 1949. Completed a Canadian Mission from 1949-1951 md 9 Jun 1949 at Manti, Utah Temple LU JEAN HALES, dau of John Henry & Luella Poulson Hales, born 6 Jul 1929 at Salt Lake City, Utah bap 9 Oct 1937 End 9 Jun 1949. Filled a Canadian Mission from 1950-1951. She serves in Sunday School; Relief Society and President of M.I.A. Marvin has served in the Seventy's Quorum; Sunday School and as Superintendent of M.I.A. He is Manager of Morris Plan of Calif. at Inglewood. They reside at 13342 Jefferson St. Garden Grove, Calif.

Their Children:

CHRISTINE ANN HARPER, born 23 Sep 1952 at Los Angeles, Calif.
JANET LYNN HARPER, born 22 Jul 1954 at Los Angeles, Calif.
LAURIE LEE HARPER, born 5 Apr 1956 at Los Angeles, Calif.
JOHN WESTON HARPER, born 24 Feb 1959 at Los Angeles, Calif.

VERNA IRENE HARPER, dau of Ernest Weston & Mildred Irene Dix Harper, born 4 Nov 1932 at South Gate, Calif. bap 2 Feb 1941 End 6 Jun 1952 md 6 Jun 1952 at Mesa, Ariz, Temple BARRY RAY TITENSOR, son of Virgil Hyer & Marie Meppin Titensor, born 10 Dec 1932 at Long Beach, Calif. bap 6 Sep 1942 End 6 Jun 1952 Serves in Elder's Quorum; Deacon Advisor; Sunday School; Stake M.I.A. Filling a Norwalk Stake Mission from 1960- Verna serves in Primary; Sunday School;

and M.I.A. He is a fireman in the City of Compton, Calif.
They reside at 15552 Coronuta Bellflower, Calif.

Their Children:

LESLIE IRENE TITENSOR, born 7 May 1953 at Provo, Utah
STEVEN WAYNE TITENSOR, born 30 Jun 1955 at Long Beach, Calif.
KAREN RAE TITENSOR, born 7 Dec 1956 at Bellflower, Calif.
GLEN WESTON TITENSOR, born 23 Feb 1958 at Bellflower, Calif.

LOLA EDITH DIX, dau of Everett Farmer & Katie Adelia Phippen Dix, born 20 Oct 1900 at Carey, Idaho bap 1 Jul 1911 End 10 Apr 1919, md 10 Apr 1919 at Salt Lake City, Utah Temple HAROLD PERRY HARRIS, son of Perry & Ada Howard Harris, born 23 Feb 1897 at Carey, Idaho bap 2 Sep 1905 End 10 Apr 1919. He serves as President of the Elder's Quorum. He is employed by a Barbers Supply Co. Lola served twice as Relief Society President and in other Church Organizations.
Their home is at 1654 Reinhart Dr. Boise, Idaho.

Their Children:

Vonda L.; Betty; Ada Louise.

VONDA L HARRIS, dau of Harold Perry & Lola Edith Dix Harris, born 4 Jan 1920 at Carey, Idaho bap 10 Nov 1928 End 7 Jun 1939 md 7 Jun 1939 at Salt Lake City, Utah Temple LORIN WILLIAM SIMPSON, son of Ray & Nettie Wyles Simpson, born 15 Jul 1913 at Carey, Idaho bap 5 Nov 1911 End 7 Jun 1939. He has served in the Elder's and Seventy's Quorums, and completed two Blaine Stake Missions, 1945-1947 & 1952-1954
Vonda serves in Ward and Stake Primary; Sunday School and M.I.A.
Lorin operates a large farm. They live at Carey, Idaho

Their Children:

ROBERT LORIN SIMPSON, born 16 Oct 1942 at Hailey, Idaho bap 4 Nov 1950
BEVERLY ANN SIMPSON, born 16 Apr 1944 at Hailey, Idaho bap 3 May 1952

BETTY HARRIS dau of Harold Perry & Lola Edith Dix Harris, born 6 Aug 1923 at Carey, Idaho bap 6 Sep 1930 died 23 Apr 1957 at Las Cruces, New Mex. in an automobile accident, buried at Carey, Idaho md 16 Oct 1942 at Pocatello, Idaho ROY LENZ WOOD, son of Merdith & Arrie Wood, born 21 Mar 1916 at Eden, Idaho

Their Children:

MARY HELEN WOOD, born 26 Jun 1944 at Hailey, Idaho bap 6 Sep 1952
BRUCE M WOOD, born 20 Dec 1945 at Hailey, Idaho bap 6 Feb 1954
DARRELL DEAN WOOD, born 20 Nov 1947 at Moscow, Idaho bap 5 Jan 1957
SUSAN WOOD, born 30 Apr 1952 at Moscow, Idaho bap 30 Apr 1960
LOLA KAY WOOD, born 31 Mar 1953 at Moscow, Idaho
JAMES ROY WOOD, born 20 Jul 1955 at Moscow, Idaho

ADA LOUISE HARRIS, dau of Harold Perry & Lola Edith Dix Harris, born 5 Dec 1925 at Bell, Calif. bap 3 Feb 1934 md 9 Jan 1946 PAUL NEWMAN. She md 22 Nov 1952 at Carlsbad, New Mex. GERALD LEE HENDERSON, son of Thadus P & Minnie Lee Cole Henderson, born 6 Jan 1925 at Winters, Texas. died 14 Jul 1958 at Glenrock, Wyo. Louise's Church activities include work in Sunday School and Stake M.I.A. Her address is P.O. Box 1263 Boise, Idaho

Their Children:

JOYCE LYNN HENDERSON, born 15 Dec 1953 at Hailey, Idaho
LOIS LYNN HENDERSON, born 15 Dec 1953 at Hailey, Idaho

ROSS EVERETT DIX, son of Everett Farmer & Katie Adelia Phippen Dix, born 16 Jul 1913 at Carey, Idaho bap 3 Jul 1926 End 14 Oct 1935 died 14 Sep 1951 at Hailey, Idaho from a farm accident, buried at Carey, Idaho md 14 Oct 1935 at Salt Lake City, Utah Temple BERNICE MAGDALENE PECK, dau of Jesse Rudolph & Anna Magdalene Dieterle Peck, born 24 Jan 1917 at Rexburg, Idaho bap 28 Feb 1925 End 14 Oct 1935. They were devoted Latter Day Saints and worthy parents. Their home was at Carey, Idaho.

Their Children:

La Wona Helen; Adelia Ann.

LAWONA HELEN DIX, dau of Ross Everett & Bernice Magdalene Peck Dix, born 3 Mar 1937 at Hailey, Idaho bap 3 Mar 1945 End 9 May 1959 md 5 Jun 1959 at Salt Lake City, Utah Temple WILLIAM FRANCIS CHARLES, son of Francis Alfred & Gretta Coulam Charles, born 3 May 1933 at Salt Lake City, Utah bap 9 Nov 1941 End 9 May 1959. He has served as President of the Elder's Quorum. He is a writer and student at Brigham Young University, and also is an accountant. LaWona is a talented organist and works in the Primary; Sunday School and M.I.A.
They reside at 181 E 5th No. Provo, Utah

Their Child:

DEBORAH KAY CHARLES, born 1 May 1960 at Provo, Utah

ADELIA ANN DIX, dau of Ross Everett & Bernice Magdalene Peck Dix, born 8 Jul 1941 at Hailey, Idaho bap 6 Aug 1949. She lives in Provo, Utah.

ERNEST DRUCE PHIPPEN, son of Joseph Hyrum & Mary Sophia Druce Phippen, born 10 Apr 1884 at Bellevue, Idaho bap 16 Jun 1894 End 3 Oct 1906. Set Apart 1 Oct 1906 for a Southern States Mission, returned 9 Dec 1908; Set Apart 27 May 1953 for the New England Mission, released 2 Jul 1955. md 8 Apr 1909 at Salt Lake City, Utah Temple FREDONIA OPHELIA RICHARDS, dau of Samuel Parker & Eliza Fredonia Alexander Richards, born 27 Jan 1885 at Ogden, Utah bap 7 Sep 1893 End 8 Apr 1909. Set Apart 27 May 1953 for the New England Mission, released 2 Jul 1955. With her beloved husband, they have traveled together over the Old Mormon Trail seen most of the places of interest in early Church History; traveled three times across the United States by automobile; went around the World in 1955 visiting some thirty countries; toured

Mexico; West Indies; all countries in South America except two; in 1958 went to Alaska; in 1959 went to the Historic Pageant at the Hill Cumorah; in 1959 was in the great earthquake at West Yellowstone, Mont.
His Church positions include: Sunday School Superintendent three times; Stake Superintendent of M.I.A. in two Stakes; Stake High Councilman; Chairman of the Genealogical Committee in two Wards. He filled a Hollywood Stake Mission 1930-1931. During his Mission to New England he designed and had full charge of constructing the first L.D.S. Chapel at St. John, in the Maritime Province of Eastern Canada. They have been in all the Temples except the last two new ones. His business in Idaho was selling farm implements and automobiles, and in California subdividing land into city lots and building homes. With deep gratitude for their many blessings and with full faith in the Gospel of Jesus Christ of Latter Day Saints, they reside in peace and luxury in their home at 4633 Lomita St. Los Angeles, Calif.

Their Children:

Ellis Lamont; Rhea Iantha; Melva; Joseph Richard; Arthur Ernest.

ELLIS LAMONT PHIPPEN, son of Ernest Druce & Fredonia Ophelia Richards Phippen, born 23 Jul 1910 at Tooele, Utah bap 24 Jul 1918 End 19 Jun 1951 md 22 Jul 1940 at Santa Ana, Calif. ELEANOR MARIE FREDERICK, dau of Theodore & Sophia Nicklas Frederick, born 22 Mar 1905 at Philadelphia, Pa. bap 2 Oct 1948 End 19 Jun 1951. She has served in the Sunday School and with Ellis they filled a San Bernardino Stake Mission; they also were M Men and Gleaner Activity Directors in M.I.A. Ellis was Superintendent of the Sunday School; President of the Elder's Quorum; A President of the 251st Quorum of Seventy; Their Mission was from 1958-1960. Ellis is a radio technician and motion picture projectionist. He is now an employee at Norton Air Force Base with work connected with the Atlas Missle.
They reside at 9965 Palmetto Ave. Bloomington, Calif.

RHEA IANTHA PHIPPEN, dau of Ernest Druce & Fredonia Ophelia Richards Phippen, born 14 Sep 1911 at Carey, Idaho died 30 Dec 1915 at Pocatello, Idaho of appendicitis, buried at Carey, Idaho.

MELVA PHIPPEN, dau of Ernest Druce & Fredonia Ophelia Richards Phippen, born 24 Mar 1918 at Boise, Idaho bap 27 Mar 1926 End 26 Nov 1954 md 23 Oct 1937 at El Monte, Calif. WILLISTON JENNINGS STEVENS, son of Carl Putnam & Gretchen Chatfield Stevens, born 23 Jun 1908 at Boston, Mass. bap 6 Jun 1937
They lived at Alexandria, Va. from 1942 to Nov 1949.

Their Children:

Dona Marie; Carl Denton.

DONA MARIE STEVENS, dau of Williston Jennings & Melva Phippen Stevens, born 26 Aug 1938 at Bell, Calif. bap 3 Aug 1946 md 20 Nov 1956 at Los Angeles, Calif. RONALD GEORGE SCHMIDT, son of Joe & Claire Muller Schmidt, born 3 Dec 1936 at Cody, Wyo. bap 1 Jun 1956

Their Child:

SHEILA JOY SCHMIDT, born 24 Jan 1959 at Los Angeles, Calif.

CARL DENTON STEVENS, son of Williston Jennings & Melva Phippen Stevens, born 24 May 1940 at Whittier, Calif. bap 29 Apr 1948

MELVA PHIPPEN STEVENS, dau of Ernest Druce & Fredonia Ophelia Richards Phippen, md 2nd on 26 Nov 1954 at St George, Utah Temple RAWSON NORMAN WHITTINGTON, son of Henry Sampson & Mamie Pittman Whittington, born 29 May 1912 at Columbus, Ind. bap 29 May 1920 End 26 Nov 1954 died 8 Jul 1960 at Phoenix, Ariz. of a lung congestion, buried at Phoenix, Ariz. He was an advisor for the Senior Aaronic Priesthood Committee. Melva, with the exception of a very short period, has taught children in Primary since she was twelve years of age. She is now teaching in the Junior Sunday School. Service to the Church of Jesus Christ comes first in the life of Melva. She is a stenographer and has been employed with the Pacific Mutual Life Insurance Co, and is now an employee of the City of Phoenix, Arizona.
Her present address is 3243 Fillmore Phoenix, Arizona.

JOSEPH RICHARD PHIPPEN, son of Ernest Druce & Fredonia Ophelia Richards Phippen, born 24 Jul 1921 at Los Angeles, Calif. bap 5 Oct 1929 md 3 Sep 1948 at Los Angeles, Calif. VIRGINIA JEAN GUTHRIE, dau of Wayne Jason & Eudora Alice Barlow Guthrie, born 19 Dec 1924 at Los Angeles, Calif. She teaches in the Sunday School. Joseph served as Assistant Superintendent of Sunday School, and now Secretary of the Aaronic Priesthood. He was research engineer for Lane Oil Wells Corp. and is now Project Engineer with Hoffman Electronics of Los Angeles, Calif.

Their Children:

TERRY JAY PHIPPEN, born 3 Mar 1956 at Whittier, Calif.
CARLTON TODD PHIPPEN, born 16 Apr 1958 at Whittier, Calif.

ARTHUR ERNEST PHIPPEN, son of Ernest Druce & Fredonia Ophelia Richards Phippen, born 27 Apr 1924 at Los Angeles, Calif. bap 30 Apr 1932 End 7 May 1949 md 18 Apr 1948 at Las Vegas, Nev. MARY LOU GARRETT, dau of John William & Johnny Opal Buchanan Garrett, born 16 Jul 1930 at Tucson, Ariz. bap 21 Jan 1939 End 7 May 1949. Her Church activities include service in Sunday School; Primary and Organist in Relief Society. She sings in a quartette. Arthur is President of the Elder's Quorum and is a member of the Stake Sunday School Board.
He is an estimator for the Aerojet Co.

Their Children:

MICHAEL ARTHUR PHIPPEN, born 2 Aug 1949 at Glendale, Calif. bap 3 Aug 1957
SUSAN MARIE PHIPPEN, born 3 Oct 1951 at Whittier, Calif. bap 30 Oct 1959
NANCY LEE PHIPPEN, born 1 Oct 1952 at Whittier, Calif.
ROBERT ERNEST PHIPPEN, born 7 Dec 1955 at Whittier, Calif.
JANET GAY PHIPPEN, born 19 Mar 1957 at Whittier, Calif.

**** ISAAC FREEMAN PHIPPEN, son of Joseph Freeman & Ann Harrington Dayton Phippen, born 16 Aug 1846 at Nauvoo, Ill. died 1 Jan 1848 at Winter Quarters, Nebr. of canker. buried at Winter Quarters, Nebr.

**** JULIA ANN PHIPPEN, dau of Joseph Freeman & Ann Harrington Dayton Phippen, born 21 Jul 1848 at Kanesville, Pottawatomie Co. Iowa, bap Jul 1856 End 13 Jun 1868 died 8 Jun 1951 at Boise, Idaho, age 103 years, buried at Boise, Idaho md 28 Jul 1866 at Coalville, Utah HYRUM ELDREDGE, son of Ira & Nancy Black Eldredge, born 13 Apr 1844 at Warren, Marion Co. Ind. bap May 1854 End 22 Nov 1861 died 18 Aug 1884 at Coalville, Utah of tuberculosis of the bone, buried at Coalville, Utah. He was an energetic workman on his farm. He engaged in the freighting business between Coalville and Salt Lake. He was also a Court reporter. All his life and activities was an evidence of his faith and devotion to the Principles of the Church of Jesus Christ of Latter Day Saints. Julia was a most unusual personality. Along with her father's family, she was a real pioneer, enduring all the hardships incident to the treck across the plains and the establishment of homes in the wilderness. She had a bright red dress and an Indian offered to trade a pony for her. She experienced the war on the crickets. Because of the death of her mother, when she was eleven years of age, she took the responsibility of the home and caring for seven children. Making bread for this large group was her hardest task. Baking it in an oven hanging over the fire required great skill and attention. After her marriage she spent her energy in maintaining a home and giving devoted care to her children. She was widowed when her youngest child was one year old. She made soap and hominy to sell at stores to help the finances of the family. She married again and moved to Carey, Idaho. With her devoted husband Ben, they began to pioneer that country. Again sore trial came to her. One day when her husband left home to find his band of sheep which had been stolen from the range, he never returned. It is presumed that he overcame the thieves, and they killed him. Now with eight children to provide for, she met the challenge with great courage and full determination. Work and more work was done long hours of every day. The family's spiritual education was not neglected, for each child was taught principles for righteous living. She found time to assist relatives and neighbors in the area to care for their sick and dying. She was a faithful member of the Church of Jesus Christ of Latter Day Saints, and attended Sunday School and Relief Society as well as Sacrament Meetings. During her colorful and eventful life she witnessed most of the great inventions of the century. She believed that the easy life is not always the best life, and that from hardships strong characters may be developed. Her last years were happy ones, for she was surrounded by loving children and grandchildren who attended to her every desire. Young friends from the M.I.A. brought goodies to her and listened to her fascinating pioneer experiences. For her life of devotion to family, Church and friends, she is honored and loved by all.

Their Children:

Forest H; Ernest F; Ira; Irvin Elmer; Lula Irene; Minnie May; Myrtle Ann; Arnold Clarence.

FOREST H ELDREDGE, son of Hyrum & Julia Ann Phippen Eldredge, born 22 Oct 1867 at Coalville, Utah bap 1875 End 27 Sep 1889 Served as a Missionary in Australia from 1900-1902 and in the Southern States from 1917-1918 died 6 Apr 1952 at Carey, Idaho of causes incident to age, buried at Carey, Idaho md 27 Sep 1889 at Logan, Utah Temple RUTH HOWARD, dau of William & Elizabeth Pendleton Howard, born 5 Jun 1869 at Skelmersdale, Lanc. England, bap 29 May 1882 End 27 Sep 1889 died 3 Jan 1943 at Carey, Idaho, she was paralyzed many years, buried at Carey, Idaho. She was a devoted wife and mother and a true Latter Day Saint. Forest was a sturdy and courageous pioneer in the Wood River Valley and especially in the community of Carey, Idaho. He established a brick kiln and made bricks to provide the settlers with materials to build substantial homes. He owned a herd of jersey cows and established a dairy business. He was watermaster and also served as Justice of the Peace. He was Chairman of the building committee for the erection of the Latter Day Saint Chapel in Carey. He was a good and honorable father and a faithful and devoted Latter Day Saint.

Their Children:

Forest H; Worthington Castelle; Oliver Otto; Arley; Flay Nevone; Zilla Ruth; Percy Nevett; Horace Veone.

FOREST H ELDREDGE JR., son of Forest H & Ruth Howard Eldredge, born 13 Jul 1890 at Coalville, Utah bap 3 Sep 1898 md 22 Jul 1914 at Hailey, Idaho VIVIAN ELIZABETH CROSS, dau of Reuben T & Rosa E Peterson Cross, born 14 Oct 1896 at Lamar, Mo. bap 29 Sep 1917. She is a devoted wife and mother and grandmother and still enjoys her hobby which is fishing. Forest has been a farmer and sheep man. He derives a great deal of pleasure from his hobby of photography. He is now retired and they live in Carey, Idaho.

Their Children:

Gail Veone; Clifton; Esther; Mary Elizabeth; Willard June; Omar Dean; Jeannine Opal; Burl Thomas; Gerold Allen; Keith; Julia.

GAIL VEONE ELDREDGE, son of Forest H & Vivian Elizabeth Cross Eldredge, born 30 Sep 1915 at Carey, Idaho bap 31 Jan 1925 End 12 Jan 1955 md 1 Dec 1937 at Rupert, Idaho DOROTHY SPARKS, dau of Morgan & Rosina Stewart Sparks, born 1 Jan 1918 at Carey, Idaho bap 5 Mar 1926 End 12 Jan 1955. She is active in Primary and Relief Society. Gail is active in the Church Organizations. He is an employee of the State Highway Department. They reside at Arco, Idaho.

Their Children:

Dora Gail; Doris Ann.

DORA GAIL ELDREDGE, dau of Gail Veone & Dorothy Sparks Eldredge, born 27 May 1939 at Hailey, Idaho bap 6 Sep 1947 md 26 Jan 1955 at Arco, Idaho LEWIS DALE CUMMINGS, son of Clarence Cecil & Opal Bell Naylor Cummings, born 17 May 1937 in Ohio. He is an employee of the Atomic Energy Commission. They live at Arco, Idaho

Their Children:

HERSHEL LEWIS CUMMINGS, born 6 Jul 1955 at Idaho Falls, Idaho died 6 Jul 1955

BEVERLY DIANE CUMMINGS, born 17 Sep 1956 at Idaho Falls, Idaho
TERRY LEE CUMMINGS, born 28 Jan 1958 at Arco, Idaho
DEBORAH OPAL CUMMINGS, born 8 Mar 1959 at Arco, Idaho
DALE RAYMOND CUMMINGS, born 8 Jul 1960 at Arco, Idaho

DORIS ANN ELDREDGE, dau of Gail Veone & Dorothy Sparks Eldredge, born 9 Sep 1940 at Hailey, Idaho bap 6 Aug 1949 md 4 Aug 1956 at Arco, Idaho RAYMOND EARL PIER, born 4 Dec 1925 at Laramie, Wyo. He is employed at the State Hospital. They live at Blackfoot, Idaho

CLIFTON ELDREDGE, son of Forest H & Vivian Elizabeth Cross Eldredge, born 29 Jul 1917 at Carey, Idaho md 9 May 1947 at San Francisco, Calif. FRANCIS LOUISE DROLETTE, dau of George & Anna Eleanor Horace Drolette, born 26 Aug 1914 at San Francisco, Calif.
Clifton is an Engineer and an employee of Kilpatrick Bakeries.
They reside at 427 Glasgow Dr. Pacifica, Calif.

Their Children:

PEGGY ANN ELDREDGE, born 21 Oct 1948 at Ross, Calif.
MICHAEL CLIFTON ELDREDGE, born 11 Jan 1950 at San Francisco, Calif.
KENNETH ALLEN ELDREDGE, born 9 Apr 1955 at San Rafael, Calif.
ROBERT EDWARD ELDREDGE, born 16 Feb 1957 at San Francisco, Calif.

ESTHER ELDREDGE, dau of Forest H & Vivian Elizabeth Cross Eldredge, born 15 Jul 1919 at Carey, Idaho md 3 Dec 1936 at Hailey, Idaho VERN THOMAS DEDMAN, son of Carl Chester & Clara Pickering Dedman, born 11 Apr 1911 at Emmett, Idaho He is a Superintendent in the Construction Business. They live at 3671 So 5200 W. Salt Lake City, Utah

Their Children:

EARL DANIEL DEDMAN, born 6 Oct 1937 at Carey, Idaho md 27 Jan 1956 at Salt Lake City, Utah PATRICIA ANN MILLER, dau of Scott Morgan & Anna Eliza Anderson Miller, born 10 Apr 1940 at Salt Lake City, Utah bap 30 Apr 1948. Their Child: PENNY LYNN DEDMAN, born 28 Jan 1958 at Salt Lake City, Utah. Earl is an employee of A G Foods Co.
They live at 3671 So 5200 West Salt Lake City, Utah

LOIS ESTHER DEDMAN, born 3 May 1940 at Carey, Idaho
ROY VERN DEDMAN, born 1 Jun 1942 at Carey, Idaho
CLAIRE ANN DEDMAN, born 22 Jan 1946 at Carey, Idaho
SHIRLEY MARLENE DEDMAN, born 12 Jul 1947 at Twin Falls, Idaho
DUNCAN CARL DEDMAN, born 13 Apr 1955 at Salt Lake City, Utah
KAY LYNN DEDMAN, born 3 Jan 1957 at Salt Lake City, Utah
DALE JAY DEDMAN, born 28 Jul 1958 at Salt Lake City, Utah

MARY ELIZABETH ELDREDGE, dau of Forest H & Vivian Elizabeth Cross Eldredge, born 21 May 1921 at Carey, Idaho bap 1 May 1948 End 16 May 1951 md 10 Jun 1939 at Hailey, Idaho THOMAS LAUGHLIN STANGER, son of Charles Moroni & Mary Isabelle Locklin Stanger, born 21 Jun 1908 at Moreland, Idaho bap 1 Jul 1916 End 16 May 1951 He has served in M.I.A.
Mary is active in Sunday School; Relief Society and M.I.A.
They reside at 595 No. Higbee Idaho Falls, Idaho.

Their Children:

PATRICIA ANN STANGER, born 2 May 1940 at Groveland, Idaho bap 1 May 1948 md 2 Dec 1957 at Idaho Falls, Idaho GARRY NOLAND DANIEL, son of Nolan Horace & Dorothy Hebbs Daniel, born 10 Dec 1938 at Rexburg, Idaho bap 29 Oct 1953 Their child: Timothy G Daniel, born 27 Feb 1958 at Idaho Falls, Idaho died 21 Jan 1960 at Salt Lake City, Utah buried at Idaho Falls, Idaho

BONNIE KAY STANGER, born 28 Mar 1943 at Idaho Falls, Idaho bap 31 Mar 1951
LLOYD THOMAS STANGER, born 9 Sep 1944 at Idaho Falls, Idaho bap 27 Sep 1954
RAYMOND WAYNE STANGER, born 15 Mar 1946 at Idaho Falls, Idaho bap 10 Apr 1954
CALVIN DEAN STANGER, born 7 Apr 1953 at Idaho Falls, Idaho
JANICE LEE STANGER, born 8 Feb 1957 at Idaho Falls, Idaho

WILLARD JUNE ELDREDGE, son of Forest H & Vivian Elizabeth Cross Eldredge, born 25 Jun 1923 at Carey, Idaho bap 2 Jan 1954 md 9 May 1946 at Brigham City, Utah EDITH NORENE ANDREASON, dau of Levi Moses & Alice Alfreda Neilson Andreason, born 22 Dec 1928 at Trenton, Utah bap 29 Oct 1938. She serves in Primary; Sunday School; the Choir and as a Den Mother. Willard works with the Cub Scouts. He is a security man for the Atomic Energy Commission. Their home is at 119 E 13th St. Idaho Falls, Idaho

Their Children:

EDITH EILEEN ELDREDGE, born 22 Feb 1947 at Hailey, Idaho bap 30 Apr 1955
REBECCA SUE ELDREDGE, born 2 Aug 1948 at Hailey, Idaho bap 3 Nov 1956
WILLARD JARED ELDREDGE, born 10 Apr 1950 at Sun Valley, Idaho bap 3 May 1958
STEVEN RAY ELDREDGE, born 29 May 1951 at Brigham City, Utah bap 5 Sep 1959
BRENDA JOY ELDREDGE, born 29 Dec 1953 at Brigham City, Utah

OMAR DEAN ELDREDGE, son of Forest H & Vivian Elizabeth Cross Eldredge, born 23 May 1925 at Carey, Idaho md 20 Jan 1951 at Twin Falls, Idaho PAULINE RUTH CHAPIN, dau of Arthur & Marie Kauffman Chapin, born 17 Jan 1933 at Kimberly, Idaho. He works for the State Highway Department. They live at Hailey, Idaho

Their Children:

BARRY DOUGLAS ELDREDGE, born 25 Jun 1952 at Twin Falls, Idaho
BRENT ARTHUR ELDREDGE, born 7 Jan 1954 at Jerome, Idaho
MICHELE ANN ELDREDGE, born 21 Mar 1955 at Jerome, Idaho
KEVIN DEAN ELDREDGE, born 25 Dec 1956 at Jerome, Idaho
RUTH MARIE ELDREDGE, born 23 Sep 1958 at Hailey, Idaho

JEANNINE OPAL ELDREDGE, dau of Forest H & Vivian Elizabeth Cross Eldredge, born 25 Mar 1929 at Carey, Idaho md 2 Sep 1946 at Jackson, Wyoming RALPH MCKINLEY KELLER, son of McKinley & Jessie Statz Keller, born 12 Nov 1921 at Butler, Ind. He is an employee of the Garrett Freight Lines. Their home is at 598 Zener Pocatello, Idaho

Their Children:

JOHN DEWAYNE KELLER, born 6 Aug 1947 at Pocatello, Idaho died 8 Aug 1947
JOYCE ANN KELLER, born 3 Jul 1948 at Pocatello, Idaho
EUGENE RALPH KELLER, born 24 Apr 1951 at Pocatello, Idaho

ROBERT LEE KELLER, born 16 Feb 1955 at Pocatello, Idaho
EDWARD JOE KELLER, born 12 Dec 1957 at Pocatello, Idaho
BETTY LOU KELLER, born 1 Jan 1959 at Pocatello, Idaho

BURL THOMAS ELDREDGE, son of Forest H & Vivian Elizabeth Cross Eldredge, born 22 Jun 1931 at Carey, Idaho md 30 Aug 1950 at Carey, Idaho BETTY ANN OUSTERHOUDT, dau of Everett & Francis Richardson Ousterhoudt, born 23 Apr 1934 at Curtis, Stockville Co. Nebr.
Burl is an employee of the Blue Lakes Fish Farm.
Their address is Box 113 Twin Falls, Idaho

Their Children:

RANDY HOWARD ELDREDGE, born 16 Dec 1952 at Carey, Idaho
GREGORY THOMAS ELDREDGE, born 11 Aug 1953 at Twin Falls, Idaho
DOYLE WAYNE ELDREDGE, born 20 Nov 1957 at Twin Falls, Idaho
CAMELLIA JUNE ELDREDGE, born 20 May 1960 at Twin Falls, Idaho

JEROLD ALLEN ELDREDGE, son of Forest H & Vivian Elizabeth Cross Eldredge, born 29 May 1933 at Carey, Idaho md 1 Mar 1955 at Berlin, Germany GISELA NOCHES, dau of William & Frieda Noches, born 28 Sep 1934 at Berlin, Germany. Allen is an employee of the Percy Green Trout Farms.
Their address is Box 113 Twin Falls, Idaho

Their Children:

JORDAN ELDREDGE, born 15 Oct 1956 at Twin Falls, Idaho
KENNY ELDREDGE, born 21 Apr 1960 at Twin Falls, Idaho

KEITH ELDREDGE, son of Forest H & Vivian Elizabeth Cross Eldredge, born 13 Aug 1937 at Carey, Idaho md 24 Oct 1957 at Charles City, Iowa BEVERLY CUTLER, dau of Ralph & Margaret Page Cutler, born 12 Apr 1939 at Charles City, Iowa. Keith is an employee of the Independent Meat Co.
Their address is Box 113 Twin Falls, Idaho

Their Children:

KEITH ELDREDGE JR., born 11 May 1958 at Twin Falls, Idaho died 12 May 1958
DAVID ELDREDGE, born 5 May 1959 at Twin Falls, Idaho
CHRISTINE CAMILLE ELDREDGE, born 17 May 1960 at Twin Falls, Idaho

JULIA ELDREDGE, dau of Forest H & Vivian Elizabeth Cross Eldredge, born 23 Mar 1939 at Carey, Idaho md 17 Aug 1956 at Richfield, Idaho LLOYD VERN SPENCER, son of James Vern & Lula Wolverton Spencer, born 27 Nov 1936 at Wendell, Idaho bap 4 Sep 1948. He is engaged in farming. They live at Richfield, Idaho.

Their Children:

PAUL EUGENE SPENCER, born 30 Aug 1958 at Gooding, Idaho
LINDA KEY SPENCER, born 18 Sep 1959 at Gooding, Idaho

WORTHINGTON CASTELLE ELDREDGE, son of Forest H & Ruth Howard Eldredge, born 24 Nov 1891 at Coalville, Utah bap 3 Dec 1899 End 8 Oct 1914 md 25 Mar 1914 at Carey, Idaho MARAGERT ELIZABETH MCGREAL, dau of Thomas Edward & Rebecca Phillips McGreal, born 7 Dec 1892 at Bristol, Wisc. bap 26 Jan 1914 End

8 Oct 1914. She is a visiting teacher and Work Director in the Relief Society. Worthington has been the Church Building Inspector. He is a Carpenter. Their lovely home is in Carey, Idaho.

Their Children:

Earl Worthington; Irene; James Leland; Merlin J; Louis Mc.

EARL WORTHINGTON ELDREDGE, son of Worthington Castelle & Margaret Elizabeth McGreal Eldredge, born 16 Jul 1915 at Carey, Idaho bap 18 Jul 1923 End 4 Apr 1935 died 19 Jan 1935 at a C C Camp on the Salmon River, of pneumonia, buried at Carey, Idaho

IRENE ELDREDGE, dau of Worthington Castelle & Margaret Elizabeth McGreal Eldredge, born 11 Feb 1917 at Carey, Idaho bap 28 Feb 1925 End 7 Oct 1937 md 8 Oct 1937 at Salt Lake City, Utah Temple OWEN BARTON, son of John Amos & Ellen Seeley Barton, born 20 Oct 1914 at Mt Pleasant, Utah bap 4 Aug 1923 End 7 Oct 1937. He is active in the Ward and is a Ward Teacher. Irene works in the Primary. He is a cattleman and rancher.
Their home is at 551 Alturas Dr. Twin Falls, Idaho

Their Children:

ROBERT OWEN BARTON, born 29 Jun 1940 at Hailey, Idaho bap 3 Jul 1948
MARGARET BARTON, born 3 Jun 1943 at Hailey, Idaho bap 30 Jun 1951
LINDA KAYE BARTON, born 12 Feb 1946 at Hailey, Idaho bap 1 Mar 1954
BONNIE GAYE BARTON, born 21 May 1949 at Carey, Idaho bap 1 Jun 1957
WILLIAM J BARTON, born 26 Aug 1952 at Hailey, Idaho

JAMES LELAND ELDREDGE, son of Worthington Castelle & Margaret Elizabeth McGreal Eldredge, born 26 Jul 1919 at Carey, Idaho bap 4 Aug 1927 md 21 Jun 1948 at Reno, Nev. MARY TELFER, dau of James & Lennie M Sears Telfer, born 29 Nov 1915 at Pocatello, Idaho
James is a Dairy Products Inspector for the State of Idaho.
They reside at Carey, Idaho

Their Children:

REBECCA ANN ELDREDGE, born 7 Dec 1949 at Hailey, Idaho
LENNIE ELDREDGE, born 2 Nov 1954 at Hailey, Idaho

MERLIN J ELDREDGE, son of Worthington Castelle & Margaret Elizabeth McGreal Eldredge, born 25 Jun 1921 at Carey, Idaho bap 6 Jul 1929 md 16 Jul 1949 at Hawthorne, Calif. DOROTHY LEFEVRE, born 25 Jan 1928. Merlin is a Carpenter. They reside at 4647 West 156th St. Lawndale, Calif.

LOUIS MC ELDREDGE, son of Worthington Castelle & Margaret Elizabeth McGreal Eldredge, born 19 Dec 1923 at Carey, Idaho bap 2 Jan 1932 End 12 Jul 1946 md 12 Jul 1946 at Idaho Falls, Idaho Temple JUNE MARVEL COTTRELL, dau of James Alfred & Martha Helen Whitman Cottrell, born 1 Jun 1926 at Long Beach, Calif. bap 24 Jun 1934 End 12 Jul 1946. She is a talented musician and vocalist. She is the Ward Chorister; also serves in Sunday School and Relief Society. Louis served in M.I.A.; as Ward Clerk and is now in the Bishopric. He completed a Long Beach Stake Mission from 1957-1959. He is a Civil Engineer. They reside at 5221 Falcon Ave. Long Beach, Calif.

Their Children:

SUSAN ELDREDGE, born 7 Jul 1947 at Hailey, Idaho bap 5 Nov 1955
LOUIS DAN ELDREDGE, born 12 Jun 1948 at Hailey, Idaho bap 4 Aug 1956
MARTHA DIANE ELDREDGE, born 25 Jul 1950 at Long Beach, Calif. bap 4 Oct 1958
LADD WORTH ELDREDGE, born 11 May 1952 at Artesia, Calif. bap 4 Jun 1960
TIMOTHY EARL ELDREDGE, born 26 Dec 1954 at Logan, Utah

OLIVER OTTO ELDREDGE, son of Forest H & Ruth Howard Eldredge, born 1 Jan 1894 at Carey, Idaho bap 31 May 1902 End 11 Oct 1922 md 14 Aug 1922 at Hailey, Idaho VIRGINIA FRANCIS ATKINSON, dau of John W & Elizabeth G Adamson Atkinson, born 1 Nov 1903 at Murray, Utah bap 3 Jun 1912 End 11 Oct 1922. She served in Sunday School; and also in Primary for thirty years. She and Oliver served as Blaine Stake Missionaries from 1955-1956. He is active in the Seventy's Quorum and has served as Superintendent of M.I.A. He is a retired employee of the Department of Reclamation. He owns a farm. They live at Carey, Idaho.

Their Children:

Joseph Alfred; Ila; Ruth Elizabeth; Robert Otto; Alta.

JOSEPH ALFRED ELDREDGE, son of Oliver Otto & Virginia Francis Atkinson Eldredge, born 4 Apr 1923 at Carey, Idaho died 5 Apr 1923, buried at Carey, Idaho

ILA ELDREDGE, dau of Oliver Otto & Virginia Francis Atkinson Eldredge, born 11 May 1925 at Carey, Idaho bap 3 Jun 1933 End 9 Oct 1942 md 22 Apr 1942 at Hailey, Idaho MARVIN DARWIN WILDE, son of Albert Francis & Eva Valera Ruth Emeline Green Wilde, born 2 Jul 1922 at Carey, Idaho bap 29 Aug 1931 End 9 Oct 1942. He has served as Superintendent of Sunday School and Counselor in the Stake M.I.A. He also works on the Genealogical Committee. He is employed at a saw mill.
They reside at 3143 Garfield Longview, Wash.

Their Children:

CAROL ANNETTE WILDE, born 14 Jun 1943 at Hailey, Idaho bap 5 Aug 1951
BONNIE LEE WILDE, born 22 Jun 1945 at Hailey, Idaho bap 5 Sep 1953

RUTH ELIZABETH ELDREDGE, dau of Oliver Otto & Virginia Francis Atkinson Eldredge, born 20 Jun 1926 at Carey, Idaho bap 30 Jun 1934 Md 16 Jan 1949 at Pocatello, Idaho CLINTON NAY, son of Shirl & Ella Thompson Nay, born 17 Jan 1917 at Marysvale, Utah
Ruth is a Registered Nurse and lives in Boise, Idaho

Their Child:

KAREN NAY, born 31 Aug 1953 at Boise, Idaho

ROBERT OTTO ELDREDGE, son of Oliver Otto & Virginia Francis Atkinson Eldredge, born 7 Nov 1927 at Carey, Idaho bap 5 Jan 1936 End 17 Apr 1951 md 2 Sep 1949 at Pocatello, Idaho VOLA MARIE MARLER, dau of Thomas Adrian & Jeanette McKinley Marler, born 7 May 1938 at Pocatello, Idaho bap 8 May 1938 End 17 Apr 1951 . He is a School Teacher.
They reside at 918 West Young Pocatello, Idaho

Their Children:

ROBERT OTTO ELDREDGE, born 11 Jul 1950 at Pocatello, Idaho bap 6 Sep 1958
KURT LYNN ELDREDGE, born 28 Oct 1954 at Pocatello, Idaho
KRISTIE RAE ELDREDGE, born 18 Nov 1956 at Pocatello, Idaho

ALTA ELDREDGE, dau of Oliver Otto & Virginia Francis Atkinson Eldredge, born 4 Feb 1929 at Carey, Idaho bap 1 May 1937 End 1 Mar 1951 md 15 Nov 1947 at Salt Lake City, Utah VAL STANTON EDGEL, son of Franklin James & Florence A M Warner Edgel, born 12 Aug 1921 at South Jordan, Utah bap 29 Mar 1930 End 1 Mar 1951. He is a Salesman. Their address is Box 363 Monticello, Utah

Their Children:

VALTA ILEEN EDGEL, born 8 Jun 1948 at Murray, Utah bap 30 Jun 1957
ALTA IREEN EDGEL, born 4 Aug 1949 at Murray, Utah bap 26 Jan 1958
DAWN LYNN EDGEL, born 28 Aug 1950 at Murray, Utah bap 25 Jan 1959
ALETA KAY EDGEL, born 2 Jul 1954 at Monticello, Utah
VAL STANTON EDGEL II., born 17 Jan 1956 at Monticello, Utah
MARA LEE EDGEL, born 18 Mar 1957 at Monticello, Utah
LAEL ANN EDGEL, born 27 Mar 1958 at Monticello, Utah

ARLEY ELDREDGE, son of Forest H & Ruth Howard Eldredge, born 26 Apr 1897 at Carey, Idaho died 17 Jul 1897 at Carey, Idaho of scarlet fever, buried at Carey, Idaho

FLAY NEVONE ELDREDGE, son of Forest H & Ruth Howard Eldredge, born 12 May 1898 at Carey, Idaho died 23 Nov 1899 at Carey, Idaho of scarlet fever, buried at Carey, Idaho

ZILLAH RUTH ELDREDGE, dau of Forest H & Ruth Howard Eldredge, born 17 Jan 1900 at Carey, Idaho bap 17 Jan 1908 died 29 Aug 1909 at Carey, Idaho of tuberculosis of the bone, buried at Carey, Idaho

PERCY NEVETT ELDREDGE, son of Forest H & Ruth Howard Eldredge, born 17 Jan 1904 at Carey, Idaho bap 4 May 1912 died 25 Feb 1930 at Hailey, Idaho of meningitis,, buried at Carey, Idaho md 25 Dec 1926 at Hailey, Idaho
MARJORIE GILLAM, dau of William A & Retta Garber Gillam, born 2 Jan 1909 at Greenville, Texas bap 4 Jun 1927
Percy was a basketball coach. Their home was in Carey, Idaho

Their Children:

Reta Arlene; Shirley.

RETA ARLENE ELDREDGE, dau of Percy Nevett & Marjorie Gillam Eldredge, born 30 Jan 1928 at Carey, Idaho md ANTON ALBERT POTUAK, son of Venselaus & Agnes Kuzell Potuak, born 27 Dec 1913 at Buhl, Idaho. He is a Farmer.
Their address is Buhl, Idaho R # 2

Their Children:

CAROLYN KAYE POTUAK, born 21 Nov 1948 at Carey, Idaho
EILEEN RAE POTUAK, born 30 Aug 1950 at Carey, Idaho

SHIRLEY ELDREDGE, dau of Percy Nevett & Marjorie Gillam Eldredge, born 28 Apr 1929 at Carey, Idaho md JAMES WILLIAMSON
Their address is Box 22 Davis Dam, Arizona

HORACE VEONE ELDREDGE, son of Forest H & Ruth Howard Eldredge, born 8 Oct 1906 at Carey, Idaho bap 31 Oct 1914 md 16 Mar 1933 at Carey, Idaho KATHLEEN ROZELLE ARNOLD, dau of Dillard Elmore & Audrey May Bradley Arnold, born 28 Jan 1913 at Cheyenne, Wyo. bap 3 Oct 1953
Horace is a carpenter.
They reside at 1409 Euclid Ave. Boise, Idaho

Their Children:

Donna May; Daisy Jean; Dorothy Marie; Linda Carole; Richard James.

DONNA MAY ELDREDGE, dau of Horace Veone & Kathleen Rozelle Arnold Eldredge, born 21 Jul 1934 at Carey, Idaho bap 4 Sep 1943 md May 1953 at Elko, Nev. LYLE HUGHES, son of Jacob & Ellen Thorpe Hughes, born 9 Apr 1913 at Malad, Idaho bap 6 Nov 1921

Their Children:

RICHARD LYLE HUGHES, born 27 Mar 1954 at Hailey, Idaho
ROBERT VEONE HUGHES, born 17 Mar 1955 at Hailey, Idaho
SUE ELLEN HUGHES, born 1 Jan 1957 at Hailey, Idaho

DAISY JEAN ELDREDGE, dau of Horace Veone & Kathleen Rozelle Arnold Eldredge, born 23 Feb 1937 at Hailey, Idaho bap 2 Sep 1950 md 14 Nov 1959 at Elko, Nev. ROBERT RALPH COMBES, son of William J & Jeannie Christine Thompson Combes, born 12 Jun 1934 at Lemmon, So. Dak.

Their Child:

ROBERT GLENN COMBES, born 26 Sep 1960 at Boise, Idaho

DOROTHY MARIE ELDREDGE, dau of Horace Veone & Kathleen Rozelle Arnold Eldredge, born 23 Feb 1938 at Carey, Idaho bap 2 Sep 1950 md 30 Dec 1957 at Fall River, Mass. ROBERT JOSEPH SULLIVAN, son of John Joseph & Jeanett Corrivean Sullivan, born 9 Nov 1936 at Fall River, Mass. He is in the Army.
Their present address is 1409 Euclid Ave. Boise, Idaho.

Their Children:

MICHAEL JAMES SULLIVAN, born 17 Sep 1958 at West Point, N.Y.
KATHLEEN MARIE SULLIVAN, born 24 Jan 1960 at West Point, N.Y.

LINDA CAROLE ELDREDGE, dau of Horace Veone & Kathleen Rozelle Arnold Eldredge, born 9 Nov 1939 at Missoula, Mont. bap 2 Sep 1950 md 1 Nov 1958 at Birmingham, Ala. L D ROBINSON, son of William Pinkerton & Lutie Scott Robinson, born 26 Feb 1933 at Jemison, Ala. He is in the U.S. Air Force.
They reside at 1608 Denver Ave. Boise, Idaho

Their Child:

ROBBIE LYN ROBINSON, born 21 Jan 1960 at Boise, Idaho

RICHARD JAMES ELDREDGE, son of Horace Veone & Kathleen Rozelle Arnold Eldredge, born 28 Apr 1945 at Hailey, Idaho bap 31 Oct 1953

ERNEST F ELDREDGE, son of Hyrum & Julia Ann Phippen Eldredge, born 9 Oct 1869 at Coalville, Utah died 1870 buried at Coalville, Utah

IRA ELDREDGE, son of Hyrum & Julia Ann Phippen Eldredge, born 18 Mar 1871 at Coalville, Utah bap 1880 died 18 Jan 1961 at Carey, Idaho of a heart attack, buried at Carey, Idaho md 30 Dec 1896 at Konant, Idaho MARCIA RICE, dau of William & Ada Clawson Rice, born 19 Jul 1874 at Farmington, Utah died 5 May 1939 at Carey, Idaho of cancer, buried at Carey, Idaho. She was active in civic functions and organized a sewing club. Ira attended the Agricultural College at Logan, Utah and taught School for three years at Marion, Idaho. He was a rancher and sheep man. With his dynamic personality and business ability he acquired substantial holdings. He supported many community projects, one that he took great pride in was the beautification of the cemetery.

Their Children:

Laurine; Evan; Ada Grace; Kenneth Hyrum; Frances.

LAURINE ELDREDGE, dau of Ira & Marcia Rice Eldredge, born 13 Aug 1897 at Carey, Idaho md 18 Jul 1918 at Boise, Idaho CHARLES WALTER KROMREI, son of Charles J & Emma Andregg Kromrei, born 7 Oct 1896 at Corral, Idaho.They live at Boise, Idaho

Their Children:

Warren Eldredge; Constance Louise.

WARREN ELDREDGE KROMREI, son of Charles Walter & Laurine Eldredge Kromrei, born 17 Dec 1919 at Boise, Idaho md 28 Mar 1947 at Boise, Idaho BETTY JEAN FELTWELL, dau of Wayne & Luella Greaves Feltwell, born 25 Aug 1928 at Caldwell, Idaho
Warren is an employee of the Post Office Department.

Their Children:

APRILLE LEE KROMREI, born 12 Dec 1952 at Boise, Idaho
MARK ELDREDGE KROMREI, born 23 Apr 1954 at Boise, Idaho

WARREN ELDREDGE KROMREI, son of Charles Walter & Laurine Eldredge Kromrei, md 2nd on 3 Jul 1960 at Winnemucca, Nev. JOY L MONTCALM.
They live at Boise, Idaho.

CONSTANCE LOUISE KROMREI, dau of Charles Walter & Laurine Eldredge Kromrei, born 15 Feb 1930 at Boise, Idaho md 19 May 1947 at Caldwell, Idaho
EARL MURRAY, son of Charles Henry & Mary Anna Summers Murray, born 12 Sep 1924 at Meredian, Idaho. He is a mechanic.
They reside at Boise, Idaho

Their Children:

MICHAEL DAVID MURRAY, born 19 Jan 1949 at Nampa, Idaho
CURTIS LEE MURRAY, born 29 Oct 1950 at Nampa, Idaho
STEVEN EARL MURRAY, born 8 Dec 1952 at Nampa, Idaho
DONNA KAY MURRAY, born 3 Aug 1954 at Nampa, Idaho
DIANNE LYNN MURRAY, born 24 Jul 1960 at Boise, Idaho

EVAN ELDREDGE, son of Ira & Marci Rice Eldredge, born 18 Apr 1899 at Carey, Idaho bap 18 Jul 1933 End 19 Oct 1933 died 28 Jan 1930 at Hailey, Idaho as a result of an automobile accident, buried at Carey, Idaho md 17 Sep 1927 at Gooding, Idaho MILDRED SPARKS, dau of George Wilford & Harriet Esterholdt Sparks, born 31 Dec 1899 at Dingle, Idaho bap 2 May 1908

ADA GRACE ELDREDGE, dau of Ira & Marci Rice Eldredge, born 11 Apr 1901 at Arco, Idaho md at Chicago, Ill. LARRY RYAN. He was a mine promoter. died Feb 1960 at Chicago, Ill. Ada Grace is an instructor in dress making. She is a buyer for a Ladies Ready to Wear Shop. She resides at 364 E Broadway Eugene, Ore.

KENNETH HYRUM ELDREDGE, son of Ira & Marci Rice Eldredge, born 10 Jul 1907 at Carey, Idaho md 30 Dec 1930 at Shoshone, Idaho KATHRYN ZELLA BALDWIN, dau of Alexander Wilson & Minnie Ada White Baldwin, born 14 Jan 1911 at Gannett, Idaho. died 24 Aug 1960 at Carey, Idaho of a heart attack, buried at Carey, Idaho
Kenneth has served as County Commissioner. He owns a ranch and sheep. Their home is in Carey, Idaho

Their Children:

Joann; Ronald Ace; Marci Lynn; Kenneth Gordon.

JOANN ELDREDGE, dau of Kenneth Hyrum & Kathryn Zella Baldwin Eldredge, born 8 Feb 1934 at Carey, Idaho md 14 Feb 1952 at Elko, Nevada ROBERT E BENSINGER, son of Robert Edwin & Claudia Lia Chives Bensinger, born 15 Jul 1930 at San Diego, Calif.
They reside at 1605 Denver Boise, Idaho

Their Children:

CINDY JO BENSINGER, born 8 Jun 1956 at Boise, Idaho died 8 Jun 1956
BELLO LOU BENSINGER, born 4 Apr 1959 at Boise, Idaho died 4 Apr 1959

RONALD ACE ELDREDGE, son of Kenneth Hyrum & Kathryn Zella Baldwin Eldredge, born 19 Oct 1938 at Carey, Idaho died 29 Jun 1960 at Carey, Idaho of leukemia, buried at Carey, Idaho

MARCI LYNN ELDERDGE, dau of Kenneth Hyrum & Kathryn Zella Baldwin Eldredge, born 20 Jun 1947 at Carey, Idaho

KENNETH GORDON ELDREDGE, son of Kenneth Hyrum & Kathryn Zella Baldwin Eldredge, born 2 Feb 1953 at Carey, Idaho

FRANCES ELDREDGE, dau of Ira & Marci Rice Eldredge, born 21 Feb 1915 at Carey, Idaho md 12 Sep 1938 at Arlington, Va. THOMAS REDLINGSHAFER, son of Harold & Carrie Redlingshafer, born 19 Sep 1914 at Kallispell, Montana. He is Lt. Colonel in the U.S. Army.
They reside at 4091 Pearl Ave. Eugene, Ore.

Their Child:

SANDRA REDLINGSHAFER, born 3 Jul 1946 at San Juan, Puerta Rico.

IRA ELDREDGE, son of Hyrum & Julia Ann Phippen Eldredge, md 2nd on 24 Sep 1940 at Salt Lake City, Utah AMY FERNELIUS RANDALL, dau of Peter Gustave & Christine Linburg Fernelius, born 6 Jan 1880 at Maker, Minn. bap 5 Jul 1888. She is active in the Church Organizations.
The home is on the Main Street in Carey, Idaho.

IRVIN ELMER ELDREDGE, son of Hyrum & Julia Ann Phippen Eldredge, born 13 Jan 1875 at Coalville, Utah bap Jun 1883 End 8 May 1909 died 30 Jun 1933 at Hailey, Idaho of an intestinal disorder, buried at Carey, Idaho, md 8 May 1909 at Salt Lake City, Utah Temple NETTIE MARIA PACE, dau of Wilson D & Elizabeth Lee Pace, born 20 Aug 1881 at New Harmony, Utah bap 7 Aug 1890 End 8 May 1909 died 26 Jan 1938 at Carey, Idaho of typhoid fever, buried at Carey, Idaho. She was very active in the Church Organizations and was in the Presidency of the Primary. Irvin was a devoted member of the Church during his entire life.

Their Children:

Irvin Pace; Virgil Ira; Myrtle Pace; Mazia Dean; Melby Ellsworth; Marvin Hyrum.

IRVIN PACE ELDREDGE, son of Irvin Elmer & Nettie Maria Pace Eldredge, born 14 Feb 1910 at Thatcher, Ariz. bap 20 Sep 1918 md 7 Nov 1936 at Rupert, Idaho MARJORIE MAY TWEED, dau of Harry D & May Rice Tweed, born 15 Feb 1912 at Carey, Idaho bap Jan 1928. She is a School Teacher.
Irvin is a Mechanic. Their address is Box 3 Shoshone, Idaho.

Their Children:

LARRY KENT ELDREDGE, born 29 Jun 1942 at Hailey, Idaho bap 1 Sep 1951
MAXINE MARJORIE ELDREDGE, born 18 Mar 1950 at Hailey, Idaho

VIRGIL IRA ELDREDGE, son of Irvin Elmer & Nettie Maria Pace Eldredge, born 22 Jan 1913 at Carey, Idaho bap 5 Nov 1921 md 30 Apr 1951 at Elko, Nevada GENEVIEVE HELEN PALUCH, dau of Frank & Sophia Sodol Paluch, born 14 Feb 1918 at Passaic, N.J.
Virgil is an employee of the Atomic Energy Commission.
They live at Arco, Idaho

MYRTLE PACE ELDREDGE, dau of Irvin Elmer & Nettie Maria Pace Eldredge, born 10 May 1915 at Carey, Idaho bap 29 Dec 1923 End 11 Nov 1942 died 3 Mar 1938 at Carey, Idaho of typhoid fever, buried at Carey, Idaho md 16 Nov 1932 at Carey, Idaho NATHAN ALONZO KIRKLAND, son of George & Nettie C Hurst Kirkland, born 29 Oct 1898 at Benton, Fla. bap 17 Aug 1909 End 20 Aug 1951

Their Children:

WILMA DEAN KIRKLAND, born 7 Dec 1932 at Carey, Idaho bap 10 Jan 1942. She is a Receptionist and Teacher at Arthur Murray Dance Studio.
She resides at 268 No State Apt 24 Salt Lake City, Utah

CORA LEE KIRKLAND, born 19 Sep 1934 at Carey, Idaho died 25 Jan 1938 at Carey, Idaho of typhoid fever, buried at Carey, Idaho.

MAZIA DEAN ELDREDGE, dau of Irvin Elmer & Nettie Maria Pace Eldredge, born 1 Jan 1919 at Carey, Idaho bap 30 Apr 1927 md 15 Mar 1939 at Shoshone, Idaho MARSHALL WILSON CARDIN, son of Alphas Henry & Mary Ella Bannister Cardin,

born 17 Sep 1912 at Kuttowa, Ky. He is a farmer.
Their home is at Richfield, Idaho

Their Children:

ELLA DEAN CARDIN, born 5 Apr 1941 at Richfield, Idaho
MARY CHRISTINE CARDIN, born 21 Jul 1943 at Gooding, Idaho

MELBY ELLSWORTH ELDREDGE, son of Irvin Elmer & Nettie Marie Pace Eldredge, born 17 Jan 1917 at Carey, Idaho bap 1 Aug 1925 End 24 Oct 1941 died 17 Nov 1937 at Carey, Idaho of typhoid fever, buried at Carey, Idaho.

MARVIN HYRUM ELDREDGE, son of Irvin Elmer & Nettie Marie Pace Eldredge, born 8 Jan 1921 at Carey, Idaho died 30 Jan 1921 at Carey, Idaho of whooping cough, buried at Carey, Idaho

LULA IRENE ELDREDGE, dau of Hyrum & Julia Ann Phippen Eldredge, born 23 Dec 1877 at Coalville, Utah bap 1886 End 3 Oct 1902 md 28 Nov 1895 at Carey, Idaho THOMPSON CHARLES PARKE, son of Thompson & Julia Ann Sessions Parke, born 16 Oct 1873 at Bountiful, Utah bap 13 Mar 1897 End 3 Oct 1902 died 28 Jul 1951 at Hailey, Idaho of cancer, buried at Carey, Idaho. He was a sturdy pioneer of Wood River Valley. He owned a farm. Lula was active in the various Ward Organizations especially the Relief Society. They are worthy parents and are held in high esteem by their children and grandchildren.
Lula maintains her comfortable home at Carey, Idaho.

Their Children:

Darrel Douglas; Neva Leone; Cora Lenore; Noel Eldredge; Lula Evelyn; Dean Thompson.

DARREL DOUGLAS PARKE, son of Thompson Charles & Lula Irene Eldredge Parke, born 28 Mar 1897 at Carey, Idaho bap 25 Jul 1906 md 4 Oct 1917 at Hailey, Idaho VERA EMMA BAUGH, dau of Craig Jackson & Mary Emma Crandall Baugh, born 20 Oct 1898 at Menan, Idaho. She is an ardent civic worker, having been associated with the Community Chest; Alturus Club and President of the American Legion Auxiliary. Darrel is an employee of the Union Pacific Railroad. They reside at 942 W Fremont Pocatello, Idaho

NEVA LEONE PARKE, dau of Thompson Charles & Lula Irene Eldredge Parke, born 17 Sep 1898 at Carey, Idaho bap 23 Jun 1907 md 4 Sep 1916 at Carey, Idaho WILLIAM HARRISON SMITH, son of Pearson & Minnie Lord Smith, born 12 Oct 1889 at Edenburg, Mo. bap 1 Dec 1917 died 6 Dec 1918 at Salt Lake City, Utah of influenza, buried at Carey, Idaho. Neva Leone md 2nd JOHN ROBINETTE, son of Charles Webster & Mary Elizabeth Garner Robinette, born 12 Dec 1877 in Wright Co. Mo. He is a wholesale Hardware Salesman. Neva is a Registered Nurse. They reside at 1208 E Jefferson Boise, Idaho

Their Child:

JOHN ROBINETTE, born 14 Aug 1926 at Boise, Idaho md 4 Jun 1950 at Moscow, Idaho MARGARET LOUISE EKE, dau of Paul & Maleta Jenkins Eke, born 8 May 1928 at Sparta, Wisc. John is a Veterinarian. They reside at 1208 E Jefferson Boise, Idaho.

Their Children:

CHRISTINE ROBINETTE, born 12 Apr 1951 at Moscow, Idaho
DANIEL JAY ROBINETTE, born 8 Aug 1954 at Moscow, Idaho
LAUREL ROBINETTE, born 21 Jul 1956 at Boise, Idaho
DIANA ROBINETTE, born 5 Dec 1958 at Boise, Idaho
JANICE ROBINETTE, born 29 Jul 1960 at Boise, Idaho

CORA LENORE PARKE, dau of Thompson Charles & Lula Irene Eldredge Parke, born 10 Aug 1903 at Carey, Idaho bap 2 Sep 1911 End 23 Jun 1926 md 12 Apr 1925 at Boise, Idaho ASGAR BJORN WESTGARD, son of Julius Hansen & Susannah K Jorgensen Westgard, born 7 Apr 1901 at Elsenore, Denmark, bap 12 Jun 1926 End 23 Jun 1926

Their Children:

Shirley; Richard Lamar.

SHIRLEY WESTGARD, dau of Asgar Bjorn & Cora Lenore Parke Westgard, born 24 Sep 1926 at Boise, Idaho md 15 Aug 1947 at Seattle, Washington
JEROME ROLAND WICKLUND, son of Oscar & Ruth Erickson Wicklund, born 28 Oct 1923 at Minneapolis, Minn. He is a Dentist.
They live at Seattle, Wash.

Their Children:

ERIC WICKLUND, born 19 Aug 1949 at Seattle, Wash.
DIANE WICKLUND, born 17 Aug 1952 at Seattle, Wash.
MARK WICKLUND, born 31 Dec 1954 at Seattle, Wash.

RICHARD LAMAR WESTGARD, son of Asgar Bjorn & Cora Lenore Parke Westgard, born 9 Mar 1929 at Boise, Idaho md 3 Sep 1950 at Seattle, Wash. ANITA SCOTT, dau of William & Nancy Nilson Scott, born 2 Oct 1930 at Tacoma, Wash.
Richard is employed by the State of Washington as a Micro-Biologist.
They reside at 23912 5th Ave. Bothel, Wash.

Their Children:

KARLA MARIE WESTGARD, born 19 Nov 1958 at Seattle, Wash.
LISA ANN WESTGARD, born 19 Nov 1958 at Seattle, Wash.

CORA LENORE PARKE WESTGARD, dau of Thompson Charles & Lula Irene Eldredge Parke, md 2nd at Seattle, Wash. R MARVIN BEEBE. He is a Dentist.
Their address is Hamilton, Mont. R # 1 Box 137

NOEL ELDREDGE PARKE, son of Thompson Charles & Lula Irene Eldredge Parke, born 27 Oct 1906 at Carey, Idaho bap 5 Dec 1914 End 4 Oct 1935 md 12 Aug 1929 at Hailey, Idaho CLARICE MAY OLSEN, dau of Oscar A & Alice Young Olsen, born 20 May 1907 at Salt Lake City, Utah bap 21 Jul 1918 End 4 Oct 1935. She has served as Stake Secretary of Primary; President and Secretary of Relief Society; Teacher in M.I.A. and Blaine Stake Missionary from 1958-1959. Noel is one of Seven Presidents of Seventy in the 342nd Quorum; served as Deacon's Advisor; and in the Stake Sunday School. He owns a Service Station.
They reside in Carey, Idaho.

Their Children:

Val Kent; Darrel Thompson; Darwin Morgan.

VAL KENT PARKE, son of Noel Eldredge & Clarice May Olsen Parke, born 26 Dec 1930 at Hailey, Idaho bap 3 Jun 1939 End 22 Feb 1951 Completed a Mission to Uruguay from 1951-1953 md 24 Aug 1955 at Salt Lake City, Utah Temple SHERRY KAY ROTH, dau of Gene & Reta Daly Roth, born 19 Nov 1935 at Salt Lake City, Utah bap 3 Dec 1944 End 24 Aug 1955 She has served as Stake Dance and Drama Directors in M.I.A.; in Primary and Sunday School. Val Kent has served in the Boy Scout Organization; Sunday School; and is President of the Elder's Quorum and Chairman of the Genealogical Committee. He is associated with the Firestone Co. They reside at 420½ W Custer Pocatello, Idaho

Their Children:

BECKY LYNN PARKE, born 22 May 1956 at Provo, Utah
TAMERA JEAN PARKE, born 15 Feb 1959 at Altoona, Pa.

DARREL THOMPSON PARKE, son of Noel Eldredge & Clarice May Olsen Parke, born 18 Dec 1938 at Hailey, Idaho bap 4 Jan 1947 End 3 Feb 1959
He is now serving in the West Central States Mission 1959-

DARWIN MORGAN PARKE, son of Noel Eldredge & Clarice May Olsen Parke, born 18 Dec 1938 at Hailey, Idaho bap 4 Jan 1947 End 3 Feb 1959
He is now serving in the Northern States Mission 1959-

LULA EVELYN PARKE, dau of Thompson Charles & Lula Irene Eldredge Parke, born 15 Jan 1911 at Carey, Idaho bap 7 Jun 1919 md Neil Carter, md PAUL G HAYES, son of Paul G & Teresa Sullivan Hayes, born 25 Dec 1914 at Moscow, Idaho
Evelyn serves at the hospital as an Anesthetist.
They reside at 1206 So Owyhee Boise, Idaho

DEAN THOMPSON PARKE, son of Thompson Charles & Lula Irene Eldredge Parke, born 30 Oct 1914 at Carey, Idaho bap 6 Jan 1933 md 4 Nov 1939 at Seattle, Wash. GERTRUDE SCHRAGG, dau of Joseph & Lena Gering Schragg, born 27 Oct 1910 at Odessa, Wash.
Dean is owner of the Parke Dental Laboratory, at 640 4th & Pike Bldg. Seattle, Wash.

Their Children:

JUDY PARKE, born 10 Jul 1941 at Seattle, Wash. bap 6 Aug 1949
GAY JERINE PARKE, born 8 Mar 1947 at Seattle, Wash. bap 27 Jun 1956

MINNIE MAY ELDREDGE, dau of Hyrum & Julia Ann Phippen Eldredge, born 25 May 1879 at Coalville, Utah bap 1887 End 12 Apr 1899 died 14 Oct 1927 at Boise, Idaho of gall bladder disorder, buried at Carey, Idaho md 29 Aug 1894 at Carey, Idaho ARTHUR BYRON CASE, son of George Washington & M Eliza Turner Case, born 25 Oct 1868 at Salt Lake City, Utah bap 19 Jun 1894 End 12 Apr 1899 died 17 Apr 1940 at Oakland, Calif. of a cerebral hemorrhage, buried at Oakland, Calif. He filled a Mission to England from 1907-1909. Minnie was a gifted soloist and had a great talent in music. She was active in Dramatics and was President of the Relief Society. Arthur owned a farm and also a General Merchandise Store in Carey, Idaho.

Their Children:

Minnie Irene; Sterling Arthur; Rita; Burtis Trevere.

MINNIE IRENE CASE, dau of Arthur Byron & Minnie May Eldredge Case, born 2 May 1895 at Carey, Idaho bap 21 Oct 1903 End 10 Nov 1915. Completed an Eastern States Mission from 1915-1917 md 7 Apr 1919 at Salt Lake City, Utah Temple GEORGE MILFORD SPARKS, son of George Milford & Harriet Esterholdt Sparks, born 31 May 1893 at Dingle, Idaho bap 6 Jul 1901 End 12 Jan 1916. Filled a Central States Mission from 1916-1918. He is a farmer and stockman. Irene has served in the Ward and Stake Sunday School and on the Genealogical Committee. She is a talented musician and is a Piano Instructor. She resides at 440 E Court Weiser, Idaho

Their Children:

Sterling Milford; Truman Duane; Marva; Venna; Ramona.

STERLING MILFORD SPARKS, son of George Milford & Minnie Irene Case Sparks, born 26 Dec 1919 at Carey, Idaho bap 28 Dec 1927 End 24 Apr 1941. Set Apart 30 Apr 1941 for the Texas Mission.

TRUMAN DUANE SPARKS, son of George Milford & Minnie Irene Case Sparks, born 8 Jul 1923 at Carey, Idaho bap 1 Aug 1931 End 10 Jun 1952 md 10 Jun 1952 at Idaho Falls, Idaho Temple BONNIE LEE SMELLIE, dau of John Ricks & Luella Hansen Smellie, born 16 Apr 1931 at Dayton, Idaho bap 3 Jun 1939 End 10 Jun 1952. She works in Sunday School; Relief Society and is President of M.I.A. Truman is active in the various Organizations and is Ass't Ward Clerk. He has a degree from Brigham Young University and is now a Technical Writer for Sperry Utah Engineering Co. They reside at 949 Lorraine Ave. Salt Lake City, Utah

Their Children:

LEE ANN SPARKS, born 2 Apr 1954 at Salt Lake City, Utah
KARMA JEAN SPARKS, born 20 Aug 1955 at Salt Lake City, Utah
CATHERINE SPARKS, born 17 Oct 1956 at Salt Lake City, Utah

MARVA SPARKS, dau of George Milford & Minnie Irene Case Sparks, born 2 Feb 1926 at Carey, Idaho bap 2 Feb 1934. She is a Secretary.

VENNA SPARKS, dau of George Milford & Minnie Irene Case Sparks, born 4 Aug 1930 at Hailey, Idaho bap 6 Aug 1938. She has served as Speech Director and Bee Keeper in M.I.A. She has a degree from Brigham Young University and is engaged in School Teaching in Whittier, Calif.

RAMONA SPARKS, dau of George Milford & Minnie Irene Case Sparks, born 15 Sep 1936 at Hailey, Idaho bap 17 Sep 1944 End 9 Mar 1955 md 9 Mar 1955 at Idaho Falls, Idaho Temple ROBERT HAROLD HART, son of Harold Stephen & Metta Phelps Hart, born 5 Feb 1935 at Salt Lake City, Utah bap 5 Jun 1943 End 9 Mar 1955. He is active in the Ward Organizations. Ramona is Secretary of the Primary and Stake Relief Society Chorister. He is a farmer. They live at Ontario, Ore.

Their Child:

CRAIG HAROLD HART, born 3 Jan 1957 at (Ft Eustis) Warwick, Isle of Wight, Va.

STERLING ARTHUR CASE, son of Arthur Byron & Minnie May Eldredge Case, born 23 Jul 1903 at Carey, Idaho bap 23 Jun 1910 End 13 Nov 1930 md 27 Aug 1929 at Boise, Idaho RUTH YANCEY, dau of William Elvie & Marie Hyde Yancey, born 16 Aug 1912 at Cardston, Alta. Canada, bap Sep 1920 End 13 Nov 1930

Their Children:

Darlene; Sterling Oliver.

DARLENE CASE, dau of Sterling Arthur & Ruth Yancey Case, born 15 Nov 1930 at Salt Lake City, Utah bap 5 Mar 1939 md 3 Sep 1948 at Vancouver, Wash. CHARLES HOUGH, son of Albert Ray & Jennie Eilertson Hough, born 23 Jun 1930 at Portland, Ore. He is a steel worker.
Darlene is a Sunday School Teacher; is Counselor in the Primary; works with the Cub Scouts and the P.T.A. Organization.
They reside at 5731 No E 10th Portland, Ore.

Their Children:

CLAYTON MERLE HOUGH, born 24 Apr 1950 at Portland, Ore. bap 2 Aug 1958
DAVID LEE HOUGH, born 5 Jun 1951 at Portland, Ore. bap 6 Jun 1959
KEVIN DEE HOUGH, born 7 Jan 1955 at Portland, Ore.

STERLING OLIVER CASE, son of Sterling Arthur & Ruth Yancey Case, born 30 Apr 1932 at Baker, Ore. bap 9 Mar 1939 He is in the Navy.

STERLING ARTHUR CASE, son of Arthur Byron & Minnie May Eldredge Case, md 2nd on 10 Mar 1935 at Kimball, Nebr. BERTHA FERNE ELLIOTT, dau of William Stockton & Lucy Florence Van Kirk Elliott, born 22 Apr 1896 at Jefferson, Pa.
Sterling was Student Body President at L.D.S. High School. He won high Honors at College and is now Attorney General for the State of Wyoming.
They reside at 715 E 17th Cheyenne, Wyo.

RITA CASE, dau of Arthur Byron & Minnie May Eldredge Case, born 31 Aug 1911 at Carey, Idaho bap 31 Aug 1919 End 16 Apr 1930 md 16 Apr 1930 at Salt Lake City, Utah Temple ORVILLE HEBER STANFIELD, son of William Heber & Luelle Bates Stanfield, born 15 Jul 1905 at Garnett, Idaho bap 21 Nov 1913 End 2 Dec 1924 Completed a Northern States Mission from 1924-1926, died 14 Oct 1952 at Oakland, Calif.

Their Children:

DEVON ORVILLE STANFIELD, born 10 Aug 1931 at Salt Lake City, Utah bap 3 Dec 1939 End 11 Jan 1960 md 11 Jan 1960 at Idaho Falls, Idaho Temple MERILYN FLORA LAKE, dau of Ottosen T & Edna Malissa Dillon Lake, born 12 Feb 1935 at Twin Falls, Idaho bap 28 Mar 1942 End 11 Jan 1960. She serves as Chorister for Sunday School. Devon is active in the Elder's Quorum; Secretary of M.I.A. and now serving a Los Angeles Stake Mission 1959- He produces motion pictures for Television Shows.
They live at 1680 No Wilton Pl. Los Angeles, Calif.

DWAYNE WILLIAM STANFIELD, born 15 Jun 1934 at Orem, Utah bap 11 Apr 1943

RITA CASE STANFIELD, dau of Arthur Byron & Minnie May Eldredge Case, md JOHN PHIPPS. They reside at 11341 Katella Ave. Anaheim, Calif.

BURTUS TREVERE CASE, son of Arthur Byron & Minnie May Eldredge Case, born 25 Dec 1919 at Salt Lake City, Utah bap 28 Dec 1927 md 5 Oct 1942 LENA BERYL KNOWLTON, dau of Forest Bryson & Mary Celia Fry Knowlton, born 14 Nov 1923 at New Matambias, Ohio bap 16 Jun 1943 They reside at 239 Dundee Dr. So. San Francisco, Calif.

Their Children:

ALLEN LEE CASE, born 1 Apr 1947 at San Francisco, Calif.
DEAN BRIAN CASE, born 19 May 1950 at San Francisco, Calif.
JANET CASE, born 1954 at San Francisco, Calif.

MYRTLE ANN ELDREDGE, dau of Hyrum & Julia Ann Phippen Eldredge, born 13 May 1881 at Coalville, Utah bap May 1890 End 8 Oct 1913 md 8 Jun 1900 at St John, Utah EDWARD BENNETT ARTHUR, son of Edward J & Catherine Bennett Arthur, born 16 Aug 1869 at Tooele, Utah bap 20 Jun 1880 End 8 Oct 1913 died 15 Oct 1938 at Boise, Idaho of cancer, buried at Boise, Idaho. He was affiliated with the Boy Scout Organization and was a High Priest. He was a member of the 11th Session and also the 1911 and 1913 Special Sessions of the House of Representatives in Boise. He was a rancher and a sheep and cattleman. Myrtle has been President of both Ward and Stake Relief Society and President of M.I.A. She gives full support to all the Organizations. She is an Advisor in Interior Decorating, and is an expert seamstress. She operated a Drapery Business. She has developed the admirable qualities of courage, healthy humor and unfailing faith which has characterized her years of work, worry and building for the future. Her chief purpose in life is to build up the faith of others. One of her cherished dreams was realized in 1960 when she and her daughter Julia went on an Eastern Tour to visit the points of interest of early Church History, early American History and to witness the Great Historical Pageant at the Hill Cumorah. She is kind, gentle, gracious and charming, and with efficiency and lovliness maintains an attractive home with her devoted daughter Julia at 1102 E Washington Boise, Idaho.

Their Children:

Myrtle Eleanor; Gladys Afton; Catherine Julia; Rhea May; Emily Beth; Phyllis Eldredge; Margaret Sylvia; Edward Eldredge; Rex Eldredge.

MYRTLE ELEANOR ARTHUR, dau of Edward Bennett & Myrtle Ann Eldredge Arthur, born 31 Jan 1901 at St John, Utah bap 5 Mar 1909 md 19 Mar 1920 at Weiser, Idaho FAY ELLIOTT MARSHALL, son of Frank E & Anna Mae Smith Marshall, born 17 Oct 1899 at Leon, Iowa. He is engaged in the Promotion Business. Myrtle is skilled and artistic and operates an Interior Decorating Business. They reside at 3965 So. Pacific Hwy. Salem, Ore.

Their Children:

James Arthur; Richard Arthur.

JAMES ARTHUR MARSHALL, son of Fay Elliott & Myrtle Eleanor Arthur Marshall, born 1 Jan 1921 at Boise, Idaho bap 19 Jul 1931 md 15 Jun 1939 at Des Moines,

Wash. MILDRED CARRIE ABBOTT, dau of George Roscoe & Ruth Lillian Abbott, born 22 Nov 1920 at Des Moines, Wash.
James is an Interior Decorator in the Business with his mother.
Their address is 945 Spipping St. Salem, Ore.

Their Children:

Eleanor Ruth; Carrie Linda; Nancy Anne; Elizabeth Faye.

ELEANOR RUTH MARSHALL, dau of James Arthur & Mildred Carrie Abbott Marshall, born 27 Jan 1940 at Kent, Wash. md 18 Jun 1960 at Salem, Ore. HOMER GLEN SWICEGOOD, son of James Homer & Opal Arretta Lester Swicegood, born 20 Nov 1935 at Indianola, Okla. He is a linoleum mechanic.
They reside at 9514 Wash. Blvd. Tacoma, Wash.

CARRIE LINDA MARSHALL, dau of James Arthur & Mildred Carrie Abbott Marshall, born 11 May 1942 at Kent, Wash. md 3 Jan 1960 at Stevenson, Wash. GUY FREDRICK HART, son of Fred & Norma Delores Hankins Hart, born 16 May 1942 at Portland, Ore. He is a metal worker.
They reside at 1065 Madison Apt # 4 Salem, Ore.

NANCY ANNE MARSHALL, dau of James Arthur & Mildred Carrie Abbott Marshall, born 19 Nov 1946 at Salem, Ore.

ELIZABETH FAYE MARSHALL, dau of James Arthur & Mildred Carrie Abbott Marshall, born 21 Jun 1950 at Salem, Ore.

RICHARD ARTHUR MARSHALL, son of Fay Elliott & Myrtle Eleanor Arthur Marshall, born 20 Feb 1923 at Boise, Idaho bap 19 Jul 1931 md NAOMI BERTHA ZAHLER, dau of John & Emma Barbara Kuenzi Zahler, born 22 Nov 1923 in Oregon.
She is a registered nurse. Richard owns a Hardware Store.
They live at Vancouver, Wash.

Their Children:

MADELINE JOYCE MARSHALL, born 29 Oct 1948 at Salem, Ore.
STEPHEN RICHARD MARSHALL, born 19 Feb 1950 at Salem, Ore.
DOUGLAS ALLEN MARSHALL, born 29 Mar 1954 at Vancouver, Wash.
COLLEEN MAE MARSHALL, born 18 Apr 1957 at Vancouver, Wash.
BRUCE LEE MARSHALL, born 12 Nov 1959 at Vancouver, Wash.

GLADYS AFTON ARTHUR, dau of Edward Bennett & Myrtle Ann Eldredge Arthur, born 19 Aug 1903 at Carey, Idaho bap 2 Sep 1911 md 7 Apr 1922 at Caldwell, Idaho HAYES HAROLD LEWIS, son of William & Eva Phillips Lewis, born 22 Aug 1901 at Boise, Idaho, died in Calif. She md in Long Beach, Calif. ERNEST BOOCH.
She is engaged in the Insurance and Stocks & Bonds Business.
Her address is Box 642 Anchorage, Alaska.

CATHERINE JULIA ARTHUR, dau of Edward Bennett & Myrtle Ann Eldredge Arthur, born 4 Feb 1906 at Carey, Idaho bap 28 Feb 1914 End 3 Apr 1936. She was the first Honorary Golden Gleaner in Boise Stake; Served in Ward and Stake Sunday School and M.I.A.; completed two Stake Missions, Boise Stake 1938-1939 and Pocatello Stake 1943-1944. She is Office Manager for the U.S. Bureau of Sport, Fisheries and Wildlife. Her charming personality and kindliness to family and friends has made for her a revered place in their hearts. She has been most

diligent in acquiring her family's genealogical record. With her kind and appreciative mother, they maintain a beautiful home at 1102 E Washington St. Boise, Idaho.

RHEA MAY ARTHUR, dau of Edward Bennett & Myrtle Ann Eldredge Arthur, born 3 Jun 1908 at St John, Utah bap 3 Jun 1916 End 22 Nov 1940 md 31 May 1936 at Boise, Idaho CARROLL WILLIAM SMITH, son of William Henry & Lizzie May Ingram Smith, born 14 Sep 1912 at Cloverdale, Idaho bap 19 Mar 1939 End 22 Nov 1940 He has served in the Ward Organizations and President of Klamath Stake. He is now President of the West Canadian Mission. Rhea has served in the Ward and Stake Sunday School and Relief Society. She is an accomplished musician, a talented vocalist and pianist. Carroll is owner of three logging trucks and co-owner of the Memorial Gardens Mortuary at Medford, Ore.
Their home is at 605 Clay St. Ashland, Ore.

Their Children:

Julie Ann; Carolyn; Linda Dee.

JULIE ANN SMITH, dau of Carroll William & Rhea May Arthur Smith, born 20 Feb 1937 at Boise, Idaho bap 8 Jul 1945 End 14 Feb 1957 md 4 Sep 1955 at Ashland, Ore. CLAIR RAYMOND SCHIFFMAN, son of Raymond Merrill & Janett Lillian Dawson Schiffman, born 5 Jul 1935 at Logan, Utah bap 11 Sep 1943 End 14 Feb 1957. He is a student at Brigham Young University.
They reside at 718 No 88 East. Provo, Utah

Their Children:

DEBORAH ANN SCHIFFMAN, born 30 Jul 1959 at Provo, Utah
MICHAEL DAVID SCHIFFMAN, born 31 Dec 1960 at Ashland, Ore.

CAROLYN SMITH, dau of Carroll William & Rhea May Arthur Smith, born 23 Nov 1941 at Boise, Idaho bap 10 Dec 1949

LINDA DEE SMITH, dau of Carroll William & Rhea May Arthur Smith, born 24 Jul 1944 at Stibnite, Idaho bap 1 Aug 1952

EMILY BETH ARTHUR, dau of Edward Bennett & Myrtle Ann Eldredge Arthur, born 10 Oct 1910 at Tooele, Utah bap 2 Mar 1919 End 12 Jun 1929 md 12 Jun 1929 at Logan, Utah Temple GEORGE ALANSON LISH, son of Dell Ray & Erminnie Valetta Norton Lish, born 20 Jan 1906 at McCammon, Idaho bap 2 Jul 1916 End 12 Jun 1929. Beth is a talented reader and appears on programs at Social Functions. She has served in the Ward and Stake Sunday School and Relief Society. George is an employee of the Union Pacific Railroad.
They reside at 258 W Chubbuck Rd. Pocatello, Idaho.

Their Children:

Raymond Arthur; Valetta Ann; Deanna Sue.

RAYMOND ARTHUR LISH, son of George Alanson & Emily Beth Arthur Lish, born 5 Apr 1932 at Boise, Idaho bap 14 Apr 1940 End 10 Dec 1953 md 6 Jan 1954 at Salt Lake City, Utah Temple VEDA LEE HIGBEE, dau of Joseph Alvin & Viola Mae Kendrick Higbee, born 13 Jan 1955 at Kellogg, Idaho bap 6 Mar 1943 End 10 Dec 1953. Raymond has a Master's Degree from the University of Chicago.

Their Child:

WENDY LEE LISH, born 12 Oct 1954 at Provo, Utah

VALETTA ANN LISH, dau of George Alanson & Emily Beth Arthur Lish, born 24 Jan 1943 at Pocatello, Idaho died 30 Dec 1945 at Pocatello, Idaho as a result of burns.

DEANNA SUE LISH, dau of George Alanson & Emily Beth Arthur Lish, born 4 Aug 1947 at Pocatello, Idaho bap 6 Aug 1955

PHYLLIS ELDREDGE ARTHUR, dau of Edward Bennett & Myrtle Ann Eldredge Arthur, born 13 Jul 1914 at Carey, Idaho bap 5 Aug 1922 md 19 Nov 1934 at Boise, Idaho WILLIAM MELVIN ANDERSON, son of Nels Peter & Myrtle Christina Knudsen Anderson, born 8 Feb 1912 at Lindsey, Nebr. He is associated with the Morrison-Knudsen Construction Co. He also owns a Cleaning Establishment in Boise, Idaho.
Phyllis serves in the Presidency of the Relief Society.
They reside at 1422 So. Roosevelt Boise, Idaho.

Their Children:

JoAnn Myrtle; William Edward; David Peter; Kathleen Eleanor.

JOANN MYRTLE ANDERSON, dau of William Melvin & Phyllis Eldredge Arthur Anderson, born 20 Nov 1938 at Boise, Idaho bap 29 Mar 1947 md 26 Jul 1957 at Elko, Nevada DONALD JOHN LIGHT, son of Harry H & Bertie Leona Rose Light, born 15 Jun 1929 at Peoria, Ill. He is a Civil Engineer.
They reside at 1611 Martha. Boise, Idaho

Their Children:

JOHN WILLIAM LIGHT, born 5 Apr 1958 at Brigham City, Utah
MARTIN DONALD LIGHT, born 30 May 1959 at Brigham City, Utah

WILLIAM EDWARD ANDERSON, son of William Melvin & Phyllis Eldredge Arthur Anderson, born 22 Oct 1941 at Boise, Idaho bap 31 Dec 1949

DAVID PETER ANDERSON, son of William Melvin & Phyllis Eldredge Arthur Anderson, born 12 Jun 1949 at Boise, Idaho bap 2 Aug 1958

KATHLEEN ELEANOR ANDERSON, dau of William Melvin & Phyllis Eldredge Arthur Anderson, born 30 Sep 1956 at Brigham City, Utah

MARGARET SYLVIA ARTHUR, dau of Edward Bennett & Myrtle Ann Eldredge Arthur, born 22 Feb 1917 at Boise, Idaho bap 5 Jul 1925 md 23 Jun 1936 at Vale, Ore. VIRGIL GEORGE WINN, son of George Samuel & Lula Clayton Winn, born 26 Feb 1912 at Salt Lake City, Utah bap 28 Mar 1920. He is an Auto Mechanic and is owner of an Automobile Repair Shop. Margaret serves in Primary; Sunday School and Relief Society. She is skilled in all types of handcrafts, and was associated with her mother in the Drapery Business.
They reside at 7425 Westwood Dr. Boise, Idaho.

Their Children:

Virgil Arthur; Suzanne Margaret; Delane Sylvia; Clayton Arthur; Cindy Virgean.

VIRGIL ARTHUR WINN, son of Virgil George & Margaret Sylvia Arthur Winn, born 31 Jul 1937 at Boise, Idaho bap 5 Aug 1945 died 29 Aug 1957 at Promontory

Point, Utah of an accident on construction work, buried at Boise, Idaho

SUZANNE MARGARET WINN, dau of Virgil George & Margaret Sylvia Arthur Winn, born 21 Feb 1939 at Boise, Idaho bap 29 Mar 1947 md 4 Oct 1957 at Boise, Idaho LAWRENCE AVIS WILSON, son of George Albert & Gertrude Grace Farnam Wilson, born 29 Aug 1929 at Boise, Idaho. He is a mechanic.
Suzanne has served in Primary.
They reside at 2220 Frederick Boise, Idaho

Their Child:

BART AVIS WILSON, born 29 Dec 1958 at Boise, Idaho

DELAYNE SYLVIA WINN, dau of Virgil George & Margaret Sylvia Arthur Winn, born 8 May 1940 at Boise, Idaho bap 3 Oct 1948

CLAYTON ARTHUR WINN, son of Virgil George & Margaret Sylvia Arthur Winn, born 20 Apr 1942 at Boise, Idaho bap 5 Aug 1950

CINDY VIRGEAN WINN, dau of Virgil George & Margaret Sylvia Arthur Winn, born 5 Nov 1952 at Boise, Idaho bap 5 Nov 1960

EDWARD ELDREDGE ARTHUR, son of Edward Bennett & Myrtle Ann Eldredge Arthur, born 29 Sep 1919 at Boise, Idaho bap 6 Nov 1927 End 1 Jul 1941. Completed a North Central States Mission from 1941-1943 md 12 Nov 1943 at Salt Lake City, Utah Temple AUDREY MARIE BOWERS, dau of Charles Ernest & Vera Marie Chamberlain Bowers, born 12 Sep 1920 at Salt Lake City, Utah bap 28 Feb 1929 End 21 Nov 1941. Filled a North Central States Mission from 1941-1943. She has served in Sunday School; as President of Primary; Stake Relief Society and M.I.A.
Edward has served as Senior President of the 395th Quorum of Seventy; Sunday School Superintendent; President of the Stake Mission and Ward Clerk. He is a graduate of Rutgers University, Institute of Banking. He is now a Vice President of the Continental Bank & Trust Co.
They reside at 2120 Roosevelt Ave. Salt Lake City, Utah

Their Children:

EDWARD BOWERS ARTHUR, born 10 Jul 1944 at Hattisburg, Miss. died 10 Jul 1944
KAYE MARIE ARTHUR, born 4 Oct 1945 at Salt Lake City, Utah bap 20 Oct 1953
KAREN JEAN ARTHUR, born 7 Jul 1947 at Salt Lake City, Utah bap 26 Jul 1955
EDWARD CLAYNE ARTHUR, born 31 Jul 1949 at Salt Lake City, Utah bap 24 Aug 1957
RONALD BOWERS ARTHUR, born 28 Jul 1953 at Salt Lake City, Utah
BEVERLY DIANE ARTHUR, born 12 Oct 1956 at Salt Lake City, Utah
ROBERT EVAN ARTHUR, born 12 Aug 1958 at Salt Lake City, Utah

REX ELDREDGE ARTHUR, son of Edward Bennett & Myrtle Ann Eldredge Arthur, born 22 Feb 1923 at Boise, Idaho bap 2 May 1931 End 24 Apr 1947 Set Apart Apr 1947 for the New Zealand Mission, returned 1948. He served as Secretary of the Deacon's Quorum; Secretary of the Elder's Quorum; and in M.I.A. He has attended a Barber's College and an Electrical School and Business College.

ARNOLD CLARENCE ELDREDGE, son of Hyrum & Julia Ann Phippen Eldredge, born 21 Apr 1883 at Coalville, Utah bap Jun 1891 End 6 Oct 1906. Completed a Southern States Mission from 1906-1907; Filled a Western States Mission from 1919-1920. He was active in all the orgainzations and was a High Councilman

in Blaine Stake. died 12 Feb 1948 at Rupert, Idaho of cancer, buried at Rupert, Idaho md 9 Oct 1909 at Salt Lake City, Utah Temple ROSA CAROLINE HYMAS, dau of John William & Rosa Lee Orr Hymas, born 5 Sep 1887 at Liberty, Idaho bap 7 May 1896 End 9 Oct 1909 died 28 Mar 1912 at Carey, Idaho of uremic poisoning, buried at Carey, Idaho. She was active in all the Ward Organizations, was President of M.I.A. and Secretary of the Sunday School.

Their Child:

ELSIE ELDREDGE, born 20 Sep 1910 at Carey, Idaho bap 20 Sep 1918 md 2 Jun 1938 at Salt Lake City, Utah CHESTER ARTHUR RADFORD, son of Arthur Chester & Ila Crisp Radford, born 20 Oct 1916 at Manus, Mo. bap 5 Jun 1938. He is a Barber.
They reside at 2433 Anderson St. Boise, Idaho

Their Children:

Caroline; Ilona; LaMoyne; Galen A; Terry Lee.

CAROLINE RADFORD, dau of Chester Arthur & Elsie Eldredge Radford, born 30 Mar 1939 at Rupert, Idaho bap 3 May 1947 md 26 Nov 1956 at Elko, Nev. GEORGE BRUNETT, son of John & Isabella Johnstone Brunett, born 12 Nov 1929 at Lockmaden, Dumfriesshire, Scotland.
Their present address is 2133 So East Ash. Portland, Ore.

Their Child:

KATHY BRUNETT, born 25 Jul 1958 at Boise, Idaho

ILONA RADFORD, dau of Chester Arthur & Elsie Eldredge Radford, born 6 May 1940 at Buhl, Idaho bap 5 Jun 1948 End 19 Aug 1958 md 19 Aug 1958 at Idaho Falls, Idaho Temple JOHN ALLEN SWENSON, son of Paul Allen & Elda Baker Swenson, born 9 Jan 1939 at Jerome, Idaho bap 5 Jul 1947 End 19 Aug 1958. He is active in the Priesthood Quorums, Ilona is active in the Ward Organizations. John is a student at Utah State University.
They live at 966 No 2nd East. Logan, Utah

Their Child:

BRAD ALLEN SWENSON, born 19 Jul 1960 at Logan, Utah

LAMOYNE RADFORD, son of Chester Arthur & Elsie Eldredge Radford, born 22 May 1944 at Rupert, Idaho bap 31 May 1952

GAYLEN A RADFORD, son of Chester Arthur & Elsie Eldredge Radford, born 11 Oct 1946 at Rupert, Idaho bap 30 Oct 1954

TERRY LEE RADFORD, son of Chester Arthur & Elsie Eldredge Radford, born 11 Oct 1946 at Rupert, Idaho bap 30 Oct 1954

ARNOLD CLARENCE ELDREDGE, son of Hyrum & Julia Ann Phippen Eldredge, md 2nd on 2 Jan 1913 at Logan, Utah Temple EDITH SARAH COOK, dau of Alonzo Howland & Sarah Edith Laker Cook, born 21 Jun 1883 at Swan Creek, Idaho bap 19 Jul 1891 End 2 Jan 1913. She has served in the Religion Class; Sunday School; Ward and Stake Relief Society and Counselor in M.I.A. She has compiled a tremendous amount of Genealogical work and is still

engaged in Research Activities. She has been a devoted wife and mother and a faithful Latter Day Saint. She lives in her comfortable home at 921 Ressigue Boise, Idaho.

Their Children:

Clarence Lashbrook, Ross Cook; Veraun Hyrum; Edith Rosa; Arnold Loraine.

CLARENCE LASHBROOK ELDREDGE, son of Arnold Clarence & Edith Sarah Cook Eldredge, born 14 Dec 1913 at Carey, Idaho bap 14 Dec 1921 End 2 Jan 1936 md 2 Jan 1936 at Logan, Utah Temple ROSIE ELLEN SIMPSON, dau of George & Sarah Caroline Lake Simpson, born 10 Jun 1915 at Downey, Idaho bap 6 Oct 1923 End 2 Jan 1936.

Their Children:

DAVID CARLIN ELDREDGE, born 6 Oct 1936 at Rupert, Idaho bap 4 Nov 1944
CORRINE ELDREDGE, born 22 Jul 1938 at Rupert, Idaho bap 8 Aug 1946, died 18 May 1947
LAWANA ELDREDGE, born 8 Oct 1942 at Rupert, Idaho bap 21 Oct 1950
JOYCE ANN ELDREDGE, born 23 Jan 1946 at Rupert, Idaho bap 6 Feb 1954

CLARENCE LASHBROOK ELDREDGE, son of Arnold Clarence & Edith Sarah Cook Eldredge, md 2nd on 28 Dec 1949 at Ely, Nev. MARY BATEMAN, dau of George A & Ivy Garnick Bateman, born 29 Apr 1898 bap 2 Jul 1916
Their address is Box 1106 Elko, Nevada

ROSS COOK ELDREDGE, son of Arnold Clarence & Edith Sarah Cook Eldredge, born 17 Apr 1917 at Carey, Idaho died 7 Jan 1918 at Carey, Idaho of pneumonia.

VERAUN HYRUM ELDREDGE, son of Arnold Clarence & Edith Sarah Cook Eldredge, born 10 Jan 1919 at Carey, Idaho bap 12 Jan 1927 md 31 Aug 1941 at Rupert, Idaho RUTH VIOLA SCHOEN, dau of Robert & Anna Lewis Schoen, born 2 Mar 1919 at Rupert, Idaho Veraun is engaged in farming.
They reside at 375 No 100 E Rupert, Idaho.

EDITH ROSA ELDREDGE, dau of Arnold Clarence & Edith Sarah Cook Eldredge, born 12 Apr 1921 at Carey, Idaho bap 12 Apr 1929 md 4 Sep 1937 at Pocatello, Idaho REESE SPIDELL, born 12 Apr 1929 at Carey, Idaho.

Their Children:

KARLENE SPIDELL (WARREN) born 2 Jun 1938 at Rupert, Idaho bap 6 Jul 1946
GARY J SPIDELL (WARREN), born 8 Dec 1940 at Rupert, Idaho bap 31 Jul 1948

EDITH ROSA ELDREDGE SPIDELL, dau of Arnold Clarence & Edith Sarah Cook Eldredge, md JAKE PRAEGITZER.

Their Child:

GLORIA LEE PRAEGITZER (WARREN) born 15 May 1944 at Rupert, Ida. bap 6 Sep 1957

EDITH ROSA ELDREDGE SPIDELL PRAEGITZER, dau of Arnold Clarence & Edith Sarah Cook Eldredge, md 3rd on 4 Sep 1944 LEROY WARREN, son of Phinneas & Ida Sheets Warren, born 27 Mar 1897 at Nyssa, Ore. He has adopted Rosa's Children. He is an employee of the Union Pacific Railroad.
They live at Nampa, Idaho.

ARNOLD LORAINE ELDREDGE, son of Arnold Clarence & Edith Sarah Cook Eldredge, born 14 Oct 1924 at Carey, Idaho bap 14 Oct 1930 End 10 Jun 1948 md 10 Jun 1948 at Logan, Utah Temple ALICE NOREEN TINGEY, dau of Delmar Clive & Mabel Anderson Tingey, born 17 Apr 1925 at Logan, Utah bap 18 Apr 1935 End 10 Jun 1948. Arnold is a prominent Scientist and is associated with Zenith Radio Corp. and the Stanford University.
They reside at 15 Upper Lake Rd. Woodside, Calif.

Their Child:

CANDACE ELAINE ELDREDGE, born 10 Jan 1955 at Palo Alto, Calif.

**** JULIA ANN PHIPPEN ELDREDGE, dau of Joseph Freeman & Ann Harrington Dayton Phippen, md 2nd on 22 Oct 1886 at Logan, Utah Temple BENJAMIN BOWEN EVANS, son of Benjamin P & Mary Bowen Evans, born 28 Jun 1862 at Salt Lake City, Utah bap 13 Oct 1886 End 22 Oct 1886. Disappeared in the summer of 1899 while searching for his sheep that had been stolen near Carey, Idaho. He was a great and good man and assumed cheerfully and devotedly the care of seven fatherless children and their mother. He was loved and highly respected by his family and all who knew him.

Their Children:

PEARL GLADYS EVANS, born 13 Aug 1887 at Coalville, Utah died in the Summer of 1888 at Coalville, Utah

BENJAMIN LIONEL EVANS, born 13 Mar 1889 at Coalville, Utah bap 13 Mar 1897 md 10 Apr 1918 at Twin Falls, Idaho MARY JANE LILLY, dau of Cephas & Mary Ann Ellison Lilly, born 5 Nov 1888 at Stewart, Colo.
Ben is now a retired employee of the U.S. Bureau of Sport, Fisheries and Wildlife Service. They both vacation in Hawaii annually.
Their home is at Twin Falls, Idaho.

**** ADA IRENE PHIPPEN, dau of Joseph Freeman & Ann Harrington Dayton Phippen, born 16 Dec 1850 at Kanesville, Pottawatomie Co. Iowa bap 10 May 1859 End 29 Feb 1868 died 1 Apr 1932 at Pocatello, Idaho of a heart attack, buried at Burley, Idaho md 29 Feb 1868 at Salt Lake City, Utah Endowment House, GEORGE VANESS BRIM, son of Alexander & Annie Bishop Brim, born 30 Jan 1843 at Chile, Hancock Co. Ill. rebap 1 Apr 1874 End 29 Feb 1868 died 11 Apr 1929 at Burley, Idaho of a stroke, buried at Burley, Idaho.
He was Counselor in the Albion Ward Bishopric for twelve years, in addition to serving in many other capacities to help promote the activities of the Ward. Ada served in the Sunday School and was President of the Relief Society for twenty seven years, administering love and charity and comfort to the pioneers and early settlers of that area. in 1912 they moved from Albion to Burley, Idaho.

Their Children:

Annie Louie; Julia Lottie; George Eugene; Ada Irene; Mary Permelia; Ira Freeman; William Ray; Ila May.

ANNIE LOUIE BRIM, dau of George Vaness & Ada Irene Phippen Brim, born 8 Apr 1869 at Coalville, Utah bap 1 Apr 1879 End 22 May 1889 died 16 Sep 1906 at Albion, Idaho of Typhoid Fever, buried at Albion, Idaho md 24 Nov 1887 at Albion, Idaho JAMES WILLIAM MAHONEY, son of James & Maria Williams Mahoney, born 1 Feb 1869 at Coalville, Utah bap 4 Oct 1888 End 22 May 1889 died 29 Aug 1948 at Burley, Idaho buried at Albion, Idaho. They were good and faithfull Latter Day Saints and honorable and devoted parents.
They owned a farm at Albion, Idaho

Their Children:

Annie Louie; Millie Gertrude; Ila Kate; William Eugene; James Elmer; Nellie Lillian; George Freeman; Elwin Bert.

ANNIE LOUIE MAHONEY, dau of James William & Annie Louie Brim Mahoney, born 28 Aug 1888 at Albion, Idaho bap 30 Sep 1896 End 2 Oct 1907 md 2 Oct 1907 at Salt Lake City, Utah Temple ROBERT HARDY PARISH, son of Robert Henry & Martha Ellen Hardy Parish, born 22 Sep 1882 at Elba, Idaho bap 22 Sep 1890 End 16 Apr 1903. Completed a New Zealand Mission from 1903-1906 died 6 Mar 1956 at Burley, Idaho of cancer, buried at Burley, Idaho
Anna is now Justice of the Peace in Burley, Idaho.
She resides in her beautiful home at 231 E 13th St. Burley, Idaho.

Their Children:

Elmo Robert; William Ray; Valera Doll; LaMont; Raoul Mahoney; Dale Dean; Ruth.

ELMO ROBERT PARISH, son of Robert Hardy & Annie Louie Mahoney Parish, born 9 Oct 1908 at Albion, Idaho bap 6 Sep 1917 md 24 Dec 1933 at Pocatello, Idaho TRUTH TAYLOR, dau of David & Margaret Judd Taylor, born 20 Sep 1908 at Burley, Idaho bap 1 Oct 1916.
Elmo is Office Manager of Blue Cross.
They reside at 1818 No 20th St. Boise, Idaho.

WILLIAM RAY PARISH, son of Robert Hardy & Annie Louie Mahoney Parish, born 15 Feb 1910 at Elba, Idaho died 15 Feb 1910.

VALERA DOLL PARISH, dau of Robert Hardy & Annie Louie Mahoney Parish, born 22 Aug 1911 at Elba, Idaho died 20 Sep 1912 at Elba, Idaho

LAMONT PARISH, son of Robert Hardy & Annie Louie Mahoney Parish, born 15 Aug 1912 at Elba, Idaho bap 6 Mar 1921 md 9 Dec 1933 at Burley, Idaho
ROBERTA WRIGHT, dau of Bert & Agnes Pearl Elliott Wright, born 13 May 1913 at Pocatello, Idaho.
LaMont is owner of the Roper Clothing Store.
They live at Buhl, Idaho.

RAOUL MAHONEY PARISH, son of Robert Hardy & Annie Louie Mahoney Parish, born 26 May 1914 at Elba, Idaho bap 4 Jun 1922 md 22 Dec 1947 at Lincoln, Nebr.
BIANCA MARIA DE MARTINO, born 4 Dec 1921 at Naples, Italy.
Raoul is a U.S. Air Force Officer.
Their present address is 608 State St. Portsmouth, N.H.

Their Children:

PATRICK MAHONEY PARISH, born 14 Feb 1949 at Cheyenne, Wyo.
PAMELA ANN PARISH, born 1 May 1951 at Cheyenne, Wyo.
Marisa Lou Parish, born 11 Nov 1952 at Cheyenne, Wyo.
LISA MARIE PARISH, born 16 Dec 1954 at Nagoya, Japan
LEE ANTHONY PARISH, born 22 Dec 1957 at Portsmouth, N.H.

DALE DEAN PARISH, son of Robert Hardy & Annie Louie Mahoney Parish, born 15 Mar 1916 at Burley, Idaho bap 3 Aug 1924 md 11 Oct 1945 at Fort Smith, Ark. RAMONA MAE HOLLENBECK, dau of Clarence & Edna Hollenbeck, born 20 May 19 at Paul, Idaho

Their Children:

JAMES DEAN PARISH, born 4 Apr 1951 at Idaho Falls, Idaho
KRISTIE ANN PARISH, born 5 Nov 1951 at Salmon, Idaho

RUTH PARISH, dau of Robert Hardy & Annie Louie Mahoney Parish, born 2 Aug 1919 at Burley, Idaho bap 4 May 1928 End 8 Aug 1940 md 8 Aug 1940 at Logan, Utah Temple JOHN RANDALL BRIGGS, son of William G & Sarah Patterson Briggs, born 6 Apr 1912 at Carey, Idaho bap 6 Apr 1920 End 18 Nov 1937. Completed a Mission to England from 1937-1939. He is active in the Seventy's Quorum and is Boy Scout Master. Ruth is active in the Sunday School; Relief Society and in the Ward and Stake M.I.A. She is a School Teacher. John is engaged in farming.
They live at Carey, Idaho.

Their Children:

ROBERT KENT BRIGGS, born 9 Jul 1941 at Burley, Idaho bap 22 Jan 1950 End 25 Oct 1960. Now serving a Central Atlantic Mission 1960-
JOHN WILLIAM BRIGGS, born 16 Sep 1942 at Burley, Idaho bap 30 Jun 1951
PATRICK LEE BRIGGS, born 15 Nov 1946 at Rupert, Idaho bap 30 Apr 1955
ZANE LAMONT BRIGGS, born 23 Apr 1951 at Burley, Idaho bap 30 Apr 1960
BONNIE KAY BRIGGS, born 26 Oct 1953 at Hailey, Idaho

MILLIE GERTRUDE MAHONEY, dau of James William & Annie Louie Brim Mahoney, born 20 Jul 1890 at Albion, Idaho bap 10 Sep 1898 End 2 Oct 1913 md 2 Oct 1913 at Salt Lake City, Utah Temple SETH LOVELAND, son of Don & Eliza R Harper Loveland, born 4 Dec 1892 at Albion, Idaho bap 22 Jun 1901 End 2 Oct 1913. He is a Ward Teacher; Served in the Superintendency of M.I.A. and in the High Priest's Quorum. Millie serves in the Sunday School; M.I.A. and as President of the Primary. She has been a Primary Teacher for twenty two years.
They reside in their lovely home and on their farm at Paul, Idaho.

Their Children:

Verl Eldwin; Millie Lavere; Seth Elmore.

VERL ELDWIN LOVELAND, son of Seth & Millie Gertrude Mahoney Loveland, born 15 Jul 1914 at Albion, Idaho bap 15 Jul 1922 End 11 Jan 1934 md 11 Jan 1934 at Salt Lake City, Utah Temple IONE GARNER, dau of Ray & Clara Beazer Garner, born 15 Oct 1913 at Syracuse, Utah bap 2 May 1922 End 11 Jan 1934. She served as President of Relief Society and in the M.I.A. Verl is Scout Leader and serves in the Bishopric. He is a farmer and cattleman. They live at Paul, Idaho.

Darlene; Duane Garner; Jerry Eldwin; Elmer Lamar; Ronald Verl.

DARLENE LOVELAND, dau of Verl Eldwin & Ione Garner Loveland, born 13 Aug 1934 at Rupert, Idaho bap 6 Sep 1942 End 19 Jun 1953 md 19 Jun 1953 at Salt Lake City, Utah Temple KEITH ALMA LARSON, son of Sidney Alma & Mary Alta Bailey Larson, born 30 May 1930 at Burley, Idaho bap 26 Jun 1938 End 19 Jun 1953. He is the Ward Clerk and is active in other Organizations. Darlene is Organist in M.I.A. He is an employee of a Heating Co. They live at Burley, Idaho.

Their Children:

REO K LARSON, born 18 Oct 1954 at Burley, Idaho
KAL H LARSON, born 19 Jan 1957 at Burley, Idaho
SHERYL D LARSON, born 31 Jul 1959 at Burley, Idaho

DUANE GARNER LOVELAND, son of Verl Eldwin & Ione Garner Loveland, born 13 Aug 1934 at Rupert, Idaho bap 6 Sep 1942 End 18 Dec 1953 md 18 Dec 1953 at Salt Lake City, Utah Temple LOIS ADELE CRANDALL, dau of Clyde B & Alice Fern Ravenscraft Crandall, born 15 Sep 1935 at Rupert, Idaho bap 7 Nov 1943 End 18 Dec 1953. She serves in M.I.A. Duane is engaged in Genealogical Work. He is a School Teacher. They reside at 1023 F Rupert, Idaho.

Their Children:

KATHLEEN LOVELAND, born 6 Oct 1955 at Fort Rooker, Ala.
DEE ANN LOVELAND, born 4 Feb 1957 at Logan, Utah

JERRY ELDWIN LOVELAND, son of Verl Eldwin & Ione Garner Loveland, born 18 Nov 1941 at Paul, Idaho bap 4 Dec 1949
ELMER LAMAR LOVELAND, son of Verl Eldwin & Ione Garner Loveland, born 14 Mar 1944 at Rupert, Idaho bap 31 May 1952
RONALD VERL LOVELAND, son of Verl Eldwin & Ione Garner Loveland, born 2 Apr 1947 at Rupert, Idaho bap 30 Apr 1955

MILLIE LAVERE LOVELAND, dau of Seth & Millie Gertrude Mahoney Loveland, born 13 Jan 1918 at Albion, Idaho bap 4 Jul 1926. She is a comptometer Operator, and lives in Los Angeles, Calif.

SETH ELMORE LOVELAND, son of Seth & Millie Gertrude Mahoney Loveland, born 6 Jan 1920 at Rupert, Idaho bap 4 Mar 1928 md Dec 1944 at Los Angeles, Calif. DOLORES GIBSON, dau of Clarence & Ada Goodyear Gibson, born 12 Nov 1925 at Rupert, Idaho. She is a School Teacher. Seth is a farmer and an Inspector. They reside at 60 No 211 E Rupert, Idaho.

Their Children:

LARRY LOVELAND, born 29 Jan 1946 at Rupert, Idaho
LORRAINE LOVELAND, born 1 Sep 1949 at Rupert, Idaho

ILA KATE MAHONEY, dau of James William & Annie Louie Brim Mahoney, born 24 Oct 1891 at Albion, Idaho bap 29 Jun 1900 died 4 Feb 1918 at Albion, Idaho of pneumonia, buried at Albion, Idaho

WILLIAM EUGENE MAHONEY, son of James William & Annie Louie Brim Mahoney, born

29 Oct 1895 at Albion, Idaho bap 30 Apr 1904 md 23 Feb 1915 at Burley, Idaho JENNIE MAY OTTLEY, dau of Peter H & Sophia Godfry Ottley, born 24 Apr 1898 at Elba, Idaho bap 5 Jun 1909
They reside at 1311 Sanford Richland, Wash.

Their Children:

Jay Pierre; Betty Lou; Bonnie Helen;

JAY PIERRE MAHONEY, son of William Eugene & Jennie May Ottley Mahoney, born 14 Oct 1916 at Burley, Idaho bap 14 Oct 1924 md 2 Jun 1940 at Weiser, Idaho NELLIE MILDRED BENNETT, dau of John R & Lillie May Baughman Bennett, born 13 Dec 1917 at Filer, Idaho
They reside at 1501 Oriental Ave. Burley, Idaho

Their Children:

MARJORIE MAY MAHONEY, born 23 Sep 1941 at Weiser, Idaho
WARREN BENNETT MAHONEY, born 3 Mar 1946 at Burley, Idaho
WILLIAM JAY MAHONEY, born 27 Jun 1949 at Burley, Idaho

BETTY LOU MAHONEY, dau of William Eugene & Jennie May Ottley Mahoney, born 17 Nov 1922 at Kearney, Nebr. died 28 Mar 1930 at Rupert, Idaho of a kidney disorder, buried at Albion, Idaho

BONNIE HELEN MAHONEY, dau of William Eugene & Jennie May Ottley Mahoney, born 5 Mar 1925 at North Platte, Nebr. bap 30 Apr 1933 md 16 Jun 1946 at Salt Lake City, Utah JOHNNY GEORGE CARLYLE, son of Jessie H & Annie A McIntosh Carlyle, born 26 May 1924 at Big Sandy, Texas. Bonnie is a nurse.
They reside at 323 George Washington Way. Richland, Wash.

Their Children:

DAVID EUGENE CARLYLE, born 29 Jul 1947 at Salt Lake City, Utah
DOUGLAS PAUL CARLYLE, born 27 Jun 1949 at Richland, Wash.
SHIRLEY CARLYLE, born 15 Nov 1953 at Richland, Wash.
TERRY LYNN CARLYLE, born 30 Oct 1949 at Richland, Wash. died 5 Nov 1949

JAMES ELMER MAHONEY, son of James William & Annie Louie Brim Mahoney, born 27 Mar 1897 at Albion, Idaho bap 24 Jun 1905 md 23 Dec 1929 at Jerome, Idaho MARION BAIRD, dau of James Stevenson & Emma Tranter Baird, born 15 Aug 1909 at Twin Falls, Idaho. She is a School Teacher.
James is an employee of the State Highway Department.
They reside at Salmon, Idaho

Their Children:

Sue Ann; Janet Irene; James Michael.

SUE ANN MAHONEY, dau of James Elmer & Marion Baird Mahoney, born 23 Feb 1931 at Burley, Idaho md 4 Jul 1948 at Salmon, Idaho MERVELL MONROE WHITING, son of William & Ethel Sannin Whiting, born 13 Sep 1930 at Pocatello, Idaho bap 1 Oct 1938. He is Sales Manager for Hafer Inc.
They reside at 2970 E 3670 So. Salt Lake City, Utah

Their Children:

SUSAN JANET WHITING, born 13 Oct 1949 at Salmon, Idaho
JAMES MERVELL WHITING, born 1 May 1951 at Salmon, Idaho
VICKI LYNN WHITING, born 11 Aug 1954 at Murray, Utah

JANET IRENE MAHONEY, dau of James Elmer & Marion Baird Mahoney, born 20 Jul 1933 at Albion, Idaho md 26 Jun 1954 at Salmon, Idaho WILLIAM BARNETT HARDY, son of William & Elsie Van Riper Hardy, born 11 Jan 1931 at Menlo Park, Calif. He is a carpenter. Their address is 1414 Gobson St. San Diego, Calif.

Their Children:

DIANE SUE HARDY, born 9 Aug 1959 at San Diego, Calif.
DALE MICHAEL HARDY, born 9 Aug 1959 at San Diego, Calif.

JAMES MICHAEL MAHONEY, son of James Elmer & Marion Baird Mahoney, born 17 Mar 1936 at Salmon, Idaho md 6 Jun 1956 at Pocatello, Idaho JENNIE ROSS, dau of John & Lillian Wheeler Ross, born 18 Jan 1936 at Rupert, Idaho
James is employed by the State Highway Department.
They reside at 246 No. Grant Ave. Pocatello, Idaho

Their Child:

JAMES EDWARD MAHONEY, born 4 Dec 1958 at Pocatello, Idaho

NELLIE LILLIAN MAHONEY, dau of James William & Annie Louie Brim Mahoney, born 9 May 1901 at Albion, Idaho bap 9 May 1909 md 16 Oct 1924 at Gooding, Idaho OSCAR E MCCONNELL, son of John J & Maude Hembrall McConnell, born 27 Jan 1893 at Greenfield, Mo. died 27 Apr 1956 at Lincoln, Nebr. of a heart attack, buried at Lincoln, Nebr. Nellie resides at 1843 So 23rd Lincoln, Nebr.

Their Children:

Lou Marie; John William; James J.

LOU MARIE MCCONNELL, dau of Oscar E & Nellie Lillian Mahoney McConnell, born 16 Jul 1929 at Gooding, Idaho md 8 Feb 1958 at Sacramento, Calif.
RAYMOND GEORGE MITCHELL.
He is a Sales Clerk.
Their address is 3632 Sean Dr. Sacramento, Calif.

Their Child:

KATHLEEN SUE MITCHELL, born 31 Dec 1959 at Sacramento, Calif.

JOHN WILLIAM MCCONNELL, son of Oscar E & Nellie Lillian Mahoney McConnell, born 10 Sep 1930 at Gooding, Idaho

JAMES J MCCONNELL, son of Oscar E & Nellie Lillian Mahoney McConnell, born 7 Dec 1935 at Gooding, Idaho md 29 Aug 1958 at Omaha, Nebr.
JUDITH ANN BLACKBURN, dau of Marvin Bell & Mabel Pitzer Blackburn, born 5 Oct 1938 at Omaha, Nebr. James is an Officer in the Air Force.
Their present address is 1228 Mitchell Ave. Larson A.F.B. Larson, Wash.

Their Child:

MICHAEL SCOTT MCCONNELL, born 16 Mar 1960 at Larson A.F.B. Wash.

GEORGE FREEMAN MAHONEY, son of James William & Annie Louie Brim Mahoney, born 11 Nov 1903 at Albion, Idaho bap 16 Jun 1912 md VERA GRACE HALL, dau of L P & Charlotte Morris Hall, born 7 Apr 1907 at Malta, Ida. bap 5 Aug 1916 They reside at 3361 Leonard Rd. Grants Pass, Ore. They are both Teachers.

Their Children:

NEAL MAHONEY, born 7 Nov 1927 at Albion, Idaho died 22 Jul 1934 in an automobile accident.
MARJORIE LOU MAHONEY, born 29 Aug 1935 at Salmon, Idaho She is a Teacher.

ELDWIN BERT MAHONEY, son of James William & Annie Louie Brim Mahoney, born 19 Feb 1906 at Albion, Idaho bap 10 Jun 1914 md MAUDE L EAMES, dau of Harry T & Julia Ann Knight Eames, born 4 Jan 1906 at Almo, Idaho bap 4 May 1914.
Bert is employed in a Plywood Mill.
Their address is 2445 Happy Valley Rd. Medford, Ore.

Their Children:

Patrick William; Virginia Lee.

PATRICK WILLIAM MAHONEY, son of Eldwin Bert & Maude L Eames Mahoney, born 7 Feb 1930 at Albion, Idaho bap 5 Apr 1942 md 18 Jun 1952 at Medford, Ore. JEANNIE BROCK, dau of Edward & Lucille Brock, born 6 Dec 1936 at Medford, Ore.
Pat is employed in a Plywood Mill.
They live at White City, Ore.

Their Children:

CHERYL JAN MAHONEY, born 29 Oct 1956 at Badnouheim, Germany
BRET MAHONEY, born 28 Jan 1959 at Medford, Ore.

VIRGINIA LEE MAHONEY, dau of Eldwin Bert & Maude L Eames Mahoney, born 3 Feb 1936 at Salmon, Idaho bap 3 Oct 1948 md at Roseburg, Ore.
RICHARD WEST, son of George West, born 3 Mar 1935
He is Assistant Manager of J.J. Newberry Co.
They reside at 2445 Happy Valley Rd. Medford, Ore.

JULIA LOTTIE BRIM, dau of George Vaness & Ada Irene Phippen Brim, born 9 Feb 1871 at Salt Lake City, Utah bap 1 Apr 1879 End 17 Jun 1929 md 2 May 1895 at Albion, Idaho JAMES FREDERICK BACH, son of John Michael & Mary L Worthington Bach, born 8 Dec 1865 at Sacramento, Calif. bap 15 Jun 1929 End 17 Jun 1929 died 28 May 1927 at Bingham Canyon, Utah in a mine accident, buried at Oakley, Idaho.
Lottie has served in the Ward and Stake Relief Society; in Sunday School; and in M.I.A. She has been a School Teacher and now at her advanced years, memorizes and gives humorous Readings at Social Gatherings and Church Functions. She is alert, vivacious, most friendly and happy, and is interested in the happenings of the day and world events. She is never idle and her busy fingers make beautiful quilts and handwork. Her home is in Oakley, Idaho.

Their Children:

Carl Delano; Edith Myrell; James Allen; Winnie Irene; Paul Frederick; Nellie Ada.

CARL DELANO BACH, son of James Frederick & Julia Lottie Brim Bach, born 20 Jan 1897 at Oakley, Idaho bap 13 May 1905. He served in World War 1 and is now employed by W B Whitely Co. He lives at Oakley, Idaho

EDITH MYRELL BACH, dau of James Frederick & Julia Lottie Brim Bach, born 17 Aug 1898 at Oakley, Idaho bap 7 Oct 1906 md 2 May 1930 at Burley, Idaho THOMAS IVERSON, son of John Iverson.
They live on a ranch at Hardesty Creek, near Oakley, Idaho

JAMES ALLEN BACH, son of James Frederick & Julia Lottie Brim Bach, born 3 Jun 1900 at Albion, Idaho bap 8 Jun 1908 End 3 Dec 1931 died 8 Aug 1929 at Bingham Canyon, Utah of blood poisoning, buried at Salt Lake City, Utah md ANNIE COLLETTE, on 4 Oct 1920 at Salt Lake City, Utah, dau of Richard George & Elizabeth C Hovey Collette, born 22 Mar 1898 at Salt Lake City, Utah bap 2 Aug 1907. She has served in M.I.A. and is employed at Z.C.M.I.
She lives at 334 Almond St. Salt Lake City, Utah

Their Children:

Constance; Keith Allen; Robert George; Gerald Frederick.

CONSTANCE BACH, dau of James Allen & Annie Collette Bach, born 25 Oct 1921 at Oakley, Idaho died 25 Oct 1921

KEITH ALLEN BACH, son of James Allen & Annie Collette Bach, born 18 Dec 1922 at Oakley, Idaho bap 5 Sep 1931 md 18 Apr 1948 at Ely, Nevada
ROSA MAGDALENE WALTON, dau of William Henry & Cannie Burns Walton, born 18 Sep 1923 at Earlington, Ky. bap 10 Jul 1952. She serves in Primary.
Keith is active in the Priesthood Quorums, He is an employee of the Union Pacific Railroad. They reside at 1299 Catherine St. Salt Lake City, Utah

Their Children:

WILLIAM ALLEN BACH, born 15 Sep 1954 at Ogden, Utah
NANCY LOU BACH, born 28 Jan 1958 at Denver, Colo.

ROBERT GEORGE BACH, son of James Allen & Annie Collette Bach, born 31 Jan 1925 at Bingham Canyon, Utah bap 31 Mar 1934 md 23 Feb 1946 at Central Falls, R.I.
THERESA VIOLET TONDREAU, dau of Alfred Wilfred & Blanche Robinson Tondreau, born 16 Jul 1921 at Central Falls, R.I.
Robert is a Painter. They live at 3145 Dayton St. Magna, Utah.

Their Child:

JANICE ANN BACH, born 21 Nov 1946 at Pawtucket, R.I. died 7 Dec 1946

GERALD FREDERICK BACH, son of James Allen & Annie Collette Bach, born 21 Sep 1927 at Bingham Canyon, Utah bap 2 Jan 1937 md 7 Jun 1949 at Salt Lake City, Utah DARLENE LOMBARDI, dau of Harry & Helen Llewelyn Sherman Lombardi, born 7 Aug 1931 at Springville, Utah

Their Child:

JODY NAN BACH, born 20 Mar 1952 at Salt Lake City, Utah

GERALD FREDERICK BACH, son of James Allen & Annie Collette Bach, md 2nd on 5 Jan 1957 at Las Vegas, Nevada JOSEPHINE JOAN TAGGERT ROMNEY, dau of Bruce & Norma J Christensen Taggert, born 23 Apr 1931 at Billings, Mont.
Gerald is a designer and Builder of modern homes.
They reside at 445 E 2nd So. Salt Lake City, Utah.

Their Child:

WILLIAM BRUCE ROMNEY BACH, born 23 Sep 1950 at Salt Lake City, Utah

WINNIE IRENE BACH, dau of James Frederick & Julia Lottie Brim Bach, born 3 Sep 1905 at Oakley, Idaho died 20 May 1907 of pneumonia at Oakley, Idaho

PAUL FREDERICK BACH, son of James Frederick & Julia Lottie Brim Bach, born 25 Dec 1903 at Oakley, Idaho bap 3 Jun 1912 End 5 Jun 1929 md 10 Sep 1924 at Oakley, Idaho ELNA ORISSA MCEVERS, dau of Charles Ruben & Della M Critchfield McEvers, born 23 Nov 1906 at Oakley, Idaho bap 31 Jul 1915 End 5 Jun 1929. She is President of the Relief Society.
Paul is a member of the Bishopric.
They reside at 1828 Virginia Ave. Novato, Calif.

Their Children:

Mary Louise; Barbara Ann; James Frederick.

MARY LOUISE BACH, dau of Paul Frederick & Elna Orissa McEvers Bach, born 11 Oct 1925 at Oakley, Idaho bap 3 Feb 1934 md 22 Jul 1944 at Los Angeles, Calif. LEON CLYDE SMITH, son of Clyde & Alice Holliday Smith, born 28 Apr 1921 at Iowa Park, Texas bap 31 Mar 1951 He is Manager of Sunset Pools Co. and an employee of Crawford County. Calif.
Their address is 1131 Larkwood. West Covina, Calif.

Their Children:

DANIEL LEON SMITH, born 9 May 1945 at Los Angeles, Calif. bap 4 Sep 1954
PATRICIA ELNA SMITH, born 6 Apr 1953 at Pasadena, Calif.
NANCY LYNN SMITH, born 15 Aug 1957 at Pasadena, Calif.

BARBARA ANN BACH, dau of Paul Frederick & Elna Orissa McEvers Bach, born 4 Sep 1928 at Oakley, Idaho bap 5 Oct 1935 md in 1948
FRANKLIN GLOVER, born 1920 at Oakley, Idaho
They reside at Santa Rosa, Calif.

Their Children:

CHRISTINE MARY GLOVER, born 31 Aug 1951 at Santa Rosa, Calif.
JAMES FRANKLIN GLOVER, born 14 Feb 1957 at Santa Rosa, Calif.

JAMES FREDERICK BACH, son of Paul Frederick & Elna Orissa McEvers Bach, born 10 Aug 1933 at Oakley, Idaho bap 22 Mar 1942 End 27 Jun 1958 md 8 Feb 1951 at Hagerman, Idaho DONNA JOANN STEELE, dau of David Marcellus & Kate Edith Williams Steele, born 26 May 1935 at Gooding, Idaho bap 3 Jul 1943 End 27 Jun 1958
They reside at Simi, Calif.

Their Children:

PAUL FREDERICK BACH, born 2 Jun 1952 at Jerome, Idaho
MARK DAVID BACH, born 10 Mar 1956 at Glendale, Calif.
ERIC BACH, born 18 Nov 1959 at Glendale, Calif. died 18 Nov 1959

NELLIE ADA BACH, dau of James Frederich & Julia Lottie Brim Bach, born 23 Feb 1908 at Oakley, Idaho bap 19 Aug 1916 End 6 Apr 1933 died 26 Jan 1956 at Burley, Idaho of a cerebral hemorrhage, buried at Oakley, Idaho md 1 Jun 1931 at Salt Lake City, Utah JOHN S MARTIN, son of John G & Mary Sagers Martin, born 2 Mar 1889 at Lincoln, Tooele Co. Utah bap 4 Sep 1898 End 15 Apr 1908 completed a Central States Mission, from 1908-1910 died 16 May 1955 at Oakley, Idaho of a stroke, buried at Oakley, Idaho. Nellie served in all the Organizations and was a talented musician.

GEORGE EUGENE BRIM, son of George Vaness & Ada Irene Phippen Brim, born 12 May 1873 at E.T., Tooele Co. Utah bap 27 Jul 1884 End 30 Apr 1896 Served in the Indian Mission, Set Apart 2 May 1896 returned 13 Oct 1898. died 4 Jun 1953 at Burley, Idaho of a serious lingering illness and a stroke, buried at Oakley, Idaho

ADA IRENE BRIM, dau of George Vaness & Ada Irene Phippen Brim, born 12 May 1873 at E.T., Tooele Co. Utah bap 27 Jul 1884 End 8 Apr 1896 died 26 Jan 1957 at Burley, Idaho of causes incident to age, buried at Oakley, Idaho md 8 Apr 1896 at Salt Lake City, Utah Temple WILLIAM FRANCO WHITTLE, son of George & Ann Janette Severe Whittle, born 6 Nov 1870 at Grantsville, Utah bap Aug 1879 End 8 Apr 1896 died 10 Apr 1950 at Oakley, Idaho of causes incident to age, buried at Oakley, Idaho He was a farmer and stockman. Ada served in the Relief Society. They celebrated their Golden Wedding Anniversary, with their admiring children, descendants and a host of friends and townspeople, who honored and paid tributes to their love and devotion, as friends, worthy parents, and good neighbors.

Their Children:

Darrell Eugene; Erman Lyle; William Eldon; George Clifford; Clara Irene; Ezra Freeman; Willis Harold; Velma Lorene.

DARRELL EUGENE WHITTLE, son of William Franco & Ada Irene Brim Whittle, born 11 Sep 1897 at Oakley, Idaho bap 7 Oct 1906 End 29 Aug 1941 md 28 Feb 1926 at Burley, Idaho RETTA E GORRINGE, dau of Daniel & Annie Shields Gorringe, born 20 Feb 1904 at Marion, Idaho bap 1 Jun 1913 End 29 Aug 1941. They both serve in the various Organizations of the Church, he is Ward Teacher Supervisor He is an employee at Simplot Processing Plant.
They live at Oakley, Idaho.

Their Children:

Robert Dack; Geaneen; Nedra Ann.

ROBERT DACK WHITTLE, son of Darrell Eugene & Retta E Gorringe Whittle, born 27 Mar 1927 at Bingham Canyon, Utah bap 6 Jul 1935 End 15 Dec 1950 md 15 Dec 1950 at Salt Lake City, Utah Temple JOAN HARDY, dau of Herbert Josiah & Emily Altheria Severe Hardy, born 12 Nov 1932 at Oakley, Idaho [illegible]

bap 13 Nov 1940 End 15 Dec 1950. She has served in the Stake Sunday School Relief Society and Secretary of the Genealogical Committee. Roberts has served in the Elder's Quorum; Superintendent of M.I.A. and Chairman of the Genealogical Committee. He is State Farm Potato Inspector.
They have a farm and live in Oakley, Idaho.

Their Children:

ROBERT MICHAEL WHITTLE, born 5 Feb 1952 at Burley, Idaho ba 5 Feb 1960
JAMES DOUGLAS WHITTLE, born 21 Dec 1953 at Burley, Idaho
RICHARD HARDY Whittle, born 15 Jul 1957 at Burley, Idaho

GEANEEN WHITTLE, dau of Darrell Eugene & Retta E Gorringe Whittle, born 27 Nov 1942 at Burley, Idaho bap 3 Dec 1950

NEDRA ANN WHITTLE, dau of Darrell Eugene & Retta E Gorringe Whittle, born 16 Aug 1944 at Burley, Idaho bap 30 Aug 1952

ERMAN LYLE WHITTLE, son of William Franco & Ada Irene Brim Whittle, born 17 Sep 1899 at Oakley, Idaho bap 8 Mar 1908 died 9 Mar 1959 at Salt Lake City, Utah of a heart ailment, buried at Oakley, Idaho md 23 Jun 1921 at Oakley, Idaho MAUDE ZELLA CRITCHFIELD, dau of Arthur & Lovina Cook Critchfield, born 7 Aug 1902 at Oakley, Idaho bap 5 Oct 1911. She is Co-owner in a business. She makes her home in Burley, Idaho.

Their Children:

Erman Jay; Clara Joyce; Zelma Sue.

ERMAN JAY WHITTLE, son of Erman Lyle & Maude Zelma Critchfield Whittle, born 10 Mar 1924 at Oakley, Idaho bap 1 May 1932 End 14 Feb 1945 md 14 Feb 1945 at Salt Lake City, Utah Temple FEROL MAURINE HEADMAN, dau of Carl Otto & Ferol Flora Carlston Headman, born 1 Sep 1924 at Murray, Utah bap 28 Jan 1933 End 14 Feb 1945. She serves in the various Organizations. He is a member of the Bishopric. He is a livestock buyer.
They live at Burley, Idaho

Their Children:

DONALD JAY WHITTLE, born 30 Jul 1947 at Burley, Idaho bap 5 Aug 1955
KENNETH LEE WHITTLE, born 16 May 1950 at Burley, Idaho bap 30 May 1958
FEROL CHRISTINE WHITTLE, born 11 Apr 1954 at Burley, Idaho

CLARA JOYCE WHITTLE, dau of Erman Lyle & Maude Zelma Critchfield Whittle, born 14 Dec 1927 at Burley, Idaho bap 23 Feb 1936 md 20 Jun 1947 at Burley, Idaho DELBERT CARLTON FENTON, son of Carl & Ellen Lavera Rawson Fenton, born 9 Mar 1924 at Rupert, Idaho bap 1 Jun 1941
He is a salesman for heating and Marine supplies.
Their address is 1659 Oakley Burley, Idaho

Their Children:

DELBERT SCOTT FENTON, born 22 Sep 1950 at Burley, Idaho bap 31 Oct 1958
PAMELA JOYCE FENTON, born 5 Oct 1954 at Burley, Idaho

ZELMA SUE WHITTLE, dau of Erman Lyle & Maude Zelma Critchfield Whittle,

born 12 Apr 1940 at Burley, Idaho bap 25 Apr 1948 md 28 Nov 1958 at Burley, Idaho HAL WARR, son of William Ray & Edith Taylor Warr, born 23 Oct 1938 at Almo, Idaho bap Feb 1956
He is an employee of the Jerome Cooperative Creamery.
Their address is Burley, Idaho R # 2

WILLIAM ELDON WHITTLE, son of William Franco & Ada Irene Brim Whittle, born 12 Sep 1901 at Oakley, Idaho bap 12 Sep 1909 md 2 Jun 1930 at Salt Lake City, Utah ELSIE PETERS, dau of Daniel L & Melicient Hill Peters, born 9 Oct 1900 at Wolford, No. Dak. She is a teacher in the Oakley Elementary School.
William Eldon owns an extensive Mink farm.
They reside in their beautiful home in Oakley, Idaho

Their Children:

Elsie Larue; Elda Larene.

ELSIE LARUE WHITTLE, dau of William Eldon & Elsie Peters Whittle, born 26 Nov 1934 at Burley, Idaho bap 6 Feb 1943 End 1 Sep 1953 md 1 Sep 1953 at Salt Lake City, Utah Temple JAMES CLIFFORD BURCH, son of Clifford Arthur & Olga Josephine Wilson Burch, born 8 Dec 1934 at Oakley, Idaho bap 6 Feb 1943 End 1 Sep 1953. He is active in the Priesthood Quorums and M.I.A.
Elsie has served in Primary; Relief Society and M.I.A.
James is a mink farmer. They live at Oakley, Idaho

Their Children:

JAMES WHITTLE BURCH, born 20 Jul 1954 at Burley, Idaho
WILLIAM DEAN BURCH, born 2 Sep 1956 at Burley, Idaho

ELDA LARENE WHITTLE, dau of William Eldon & Elsie Peters Whittle, born 26 Apr 1938 at Oakley, Idaho bap 4 May 1936

GEORGE CLIFFORD WHITTLE, son of William Franco & Ada Irene Brim Whittle, born 22 Nov 1903 at Oakley, Idaho bap 3 Jun 1912 md 16 Jun 1926 at Oakley, Idaho PHYLLIS MAUDE MCCULLOUGH, dau of Thomas & Clarissa Maude Hill McCullough, born 14 Mar 1905 at Swan River, Manitoba, Canada.

Their Child:

CLIFFORD ELDON WHITTLE, born 20 Apr 1927 at Oakley, Idaho md 4 Sep 1949 at Pocatello, Idaho MARY LEA CROUCH, dau of Lee & Margaret Calager Crouch, born 21 Oct 1930 at Shenandoah, Iowa. Clifford is a professional Golf Instructor at the Municipal Golf Links at Twin Falls, Idaho
They reside at 479 Maurice St. Twin Falls, Idaho

Their Children:

SANDRA MICHELLE WHITTLE, born 10 Mar 1952 at Portland, Ore.
DEBRA ANN WHITTLE, born 5 Nov 1954 at Le Grande Ore. died 19 Jan 1960 at Nampa, Idaho buried at Twin Falls, Idaho
LINDA MARIE WHITTLE, born 3 Feb 1958 at Twin Falls, Idaho

GEORGE CLIFFORD WHITTLE, son of William Franco & Ada Irene Brim Whittle, md 2nd on 21 Nov 1942 at Dillon, Mont. MARY JANE SAUNDERS, dau of Alfred

Timothy & Minnie Jasperson Saunders, Born 1 Oct 1922 at Ruskin, Nebr.
George Clifford is a Pharmacist. They live at Caldwell, Idaho

Their Children:

GEORGE STANLEY WHITTLE, born 5 Jul 1947 at Caldwell, Idaho bap 31 May 1957
NEAL ROBERT WHITTLE, born 1 Dec 1956 at Caldwell, Idaho

CLARA IRENE WHITTLE, dau of William Franco & Ada Irene Brim Whittle, born 1 Mar 1906 at Oakley, Idaho bap 7 Nov 1914 md Dec 1928 at Salt Lake City, Utah Dr Charles E Brain. He died in Salt Lake City, Utah. She md 2nd RAYMOND ROME, from Vashorie, La. son of George Rome.
They live at Jacksonville, Fla.

EZRA FREEMAN WHITTLE, son of William Franco & Ada Irene Brim Whittle, born 19 Aug 1908 at Oakley, Idaho bap 19 Aug 1916 End 3 Dec 1941 md 16 Aug 1930 at Oakley, Idaho FERN HARPER, dau of William T & Olive V Wilson Harper, born 25 Aug 1912 at Oakley, Idaho bap 25 Aug 1920 End 3 Dec 1941.
She serves as Laurel Leader in M.I.A. Ezra is an Elder.
He is a stone mason contractor.
They reside at 601 Oaky Blvd. Las Vegas, Nevada

Their Children:

Lavar E; Eugene William; Freon Earl; Trent Liston; Valorie.

LAVAR E WHITTLE, son of Ezra Freeman & Fern Harper Whittle, b. 27 Mar 1931 at Oakley, Idaho bap 2 Sep 1939 End 30 Dec 1952 md 30 Dec 1952 at Idaho Falls, Ida. Temple ARLENE LARSON, dau of Arland A & Fern Irene Jensen Larson, born 27 Jun 1933 at Preston, Idaho bap 10 Aug 1941 End 30 Dec 1952

Their Children:

DAVID BRIAN WHITTLE, born 12 Nov 1953 at Los Angeles, Calif.
ROBERT MARK WHITTLE, born 26 Jul 1955 at Idaho Falls, Idaho

LAVAR E WHITTLE, son of Ezra Freeman & Fern Harper Whittle, md 2nd on 1 Feb 1956 at Salt Lake City, Utah MARION ANONA KNIGHT, dau of Marion Owen & Lola Anona Baker Knight, born 11 Jul 1935 at Salt Lake City, Utah bap 17 Jul 1943 End 30 Jan 1957
Lavar is an Electrical Engineer.
They reside at 16508 Armstead St. Granada Hills, Calif.

Their Children:

LINDA RAE WHITTLE, born 9 Dec 1956 at Los Angeles, Calif.
SHERI LYN WHITTLE, born 10 Apr 1958 at Los Angeles, Calif.

EUGENE WILLIAM WHITTLE, son of Ezra Freeman & Fern Harper Whittle, born 20 May 1939 at Salt Lake City, Utah bap 31 May 1947 md 9 May 1959 at St Geroge, Utah PATRICIA FLOYD, dau of William & Marie Houck Floyd, born 23 Aug 1942 at San Bernardino, Calif.
He is a mason, They live at 4011 Meikle Las Vegas, Nevada

Their Child:
KATHRYN ANN WHITTLE, born 28 Sep 1959 at Las Vegas, Nevada

FREON EARL WHITTLE, son of Ezra Freeman & Fern Harper Whittle, born 16 Mar 1943 at Oakley, Idaho bap 31 Mar 1951

TRENT LISTON WHITTLE, son of Ezra Freeman & Fern Harper Whittle, born 9 Jun 1945 at Oakley, Idaho bap 1 Aug 1953

VALORIE WHITTLE, dau of Ezra Freeman & Fern Harper Whittle, born 17 Oct 1949 at Oakley, Idaho bap 27 Oct 1957

WILLIS HAROLD WHITTLE, son of William Franco & Ada Irene Brim Whittle, born 6 Jan 1911 at Oakley, Idaho bap 27 Jun 1919 md 6 Jan 1934 at Burley, Idaho RADA MAE SMITH, dau of John Shields & Annie Loretta Nelson Smith, born 11 Aug 1911 at Oakley, Idaho bap 6 Jun 1920
Willis is a farmer. They live at Oakley, Idaho.

Their Child:

JACQUELINE WHITTLE, born 6 Aug 1936 at Oakley, Idaho bap 2 Sep 1944 End 1 Aug 1958 md 1 Aug 1958 at Salt Lake City, Utah Temple VON VEL ANDREWS, son of Ray Bawden & Frances Charlotte Hensley Andrews, born 16 Jan 1934 at Idaho Falls, Idaho bap 5 Sep 1942 End 20 Jan 1954. Filled a New Zealand Mission from 1954-1956. He has served in the Priesthood Quorums, and in the Sunday School. Jacqueline has served in the Sunday School and as Ward Chorister. Von is a School Teacher. They live in Phoenix, Ariz.

VELMA LORENE WHITTLE, dau of William Franco & Ada Irene Brim Whittle, born 19 Jul 1913 at Oakley, Idaho bap 19 Jul 1921 md CONRAD SLAGEL; and in Montana md WILLIAM NUGENT. She now lives in California.

MARY PERMELIA BRIM, dau of George Vaness & Ada Irene Phippen Brim, born 11 Mar 1879 at Salt Lake City, Utah bap 16 Jul 1887 End 28 May 1903 md 28 May 1903 at Salt Lake City, Utah Temple GEORGE PARLEY CLARK, son of Thomas H & Rachel S Hale Clark, born 4 Jul 1881 at Grantsville, Utah bap 19 Aug 1888 End 9 Aug 1900. Completed an Eastern States Mission from 1900-1902 died 20 Jul 1932 at Pocatello, Idaho of a heart ailment, buried at Oakley, Idaho. Mary has been a zealous worker in the Sunday School; Primary and Relief Society. She is charming, gracious and lovely. She is a skilled seamstress. She resides at the Just A Mere Inn, at Twin Falls, Idaho.

Their Children:

Verdis Brim; Vera Permelia; Virgil Ray; George Veryl.

VERDIS BRIM CLARK, son of George Parley & Mary Permelia Brim Clark, born 26 Jul 1904 at Oakley, Idaho, bap 26 Jul 1912 md 20 Apr 1925 at Blackfoot, Idaho PEARL ROWENA HALL, dau of Arthur & Mary E Curtis Hall, born 8 Aug 1902 at Robbin, Idaho bap 4 Sep 1910 died 18 Dec 1959 at Huntington Park, Calif. buried at Whittier, Calif. Verdis is Assistant Manager of a Bottling Works. He resides at 3047 A E 61st Huntington Park, Calif.

Their Children:

Dal Ray; Kay Marlyn.

DAL RAY CLARK, son of Verdis Brim & Pearl Rowena Hall Clark, born 4 Mar 1926 at Burley, Idaho bap 26 Mar 1938 md 13 Oct 1946 at Las Vegas, Nev. PATRICIA RILEY,

Their Child:

STEPHEN RAY CLARK, born 31 Aug 1947 at Los Angeles, Calif.

KAY MARLYN CLARK, dau of Verdis Brim & Pearl Rowena Hall Clark, born 1 Mar 1930 at Pocatello, Idaho bap 26 Mar 1938 md 19 Mar 1946 at Las Vegas, Nevada LOUIS PRISBY

Their Child:

BARRY LOUIS PRISBY, born 26 Jun 1950 at Maywood, Calif. bap 6 Dec 1958

KAY MARLYN CLARK PRISBY, dau of Verdis Brim & Pearl Rowena Hall Clark, md 2nd on 18 Jul 1959 at Salt Lake City, Utah BYRON PETER HOWELLS, son of Byron & Ruth Johnson Howells, born 30 Dec 1923 at Park City, Utah bap 30 Jun 1934. He is a Medical Doctor.

VERA PERMELIA CLARK, dau of G Parley & Mary Permelia Brim Clark, born 30 Oct 1907 at Oakley, Idaho bap 3 Sep 1916 md 5 Nov 1932 at Brigham City, Utah HENRY PROCTOR SPENCE, son of William Henry & Rose Proctor Spence, born 20 Jul 1902 at Decatur, Ill. He is in the Automobile Business.
Vera is employed at a Seed Processing Plant, at Kinberly, Idaho
They reside on Blue Lakes Blvd. Twin Falls, Idaho

VIRGIL RAY CLARK, son of G Parley & Mary Permelia Brim Clark, born 20 Apr 1910 at Burley, Idaho bap 28 Aug 1918 died 7 Nov 1950 at Salt Lake City, Utah of Hodgkins Disease, buried at Salt Lake City, Utah md 10 Sep 1932 at Salt Lake City, Utah THELMA BARLOW, dau of Myron C & Viola Ford Barlow, born 10 Jul 1911 at Bountiful, Utah.
Virgil md 2nd on 21 Jul 1940 at Salt Lake City, Utah VERA CHRISTENSEN, dau of Lawrence & Hazel Barton Christensen, born 11 Mar 1915 at Ferron, Utah bap 7 Oct 1932. She has served in Relief Society.
Her home is at 401 Maxwell Lane Salt Lake City, Utah.

Their Children:

ARLENE RAE CLARK, born 2 Jan 1943 at Salt Lake City, Utah bap 26 Mar 1951
GERALD EUGENE CLARK, born 22 Jan 1947 at Salt Lake City, Utah bap 31 Jan 1955
BARBARA FERN CLARK, born 7 Apr 1948 at Salt Lake City, Utah bap 25 Apr 1956

GEORGE VERL CLARK, son of G Parley & Mary Permelia Brim Clark, born 4 Sep 1915 at Burley, Idaho bap 4 Nov 1923 md 21 Feb 1937 at Pocatello, Idaho GENEVIEVE JACOBSEN, dau of Oliver & Lydia Daniels Jacobsen, born 2 Jun 1917 at Idaho Falls, Idaho bap 5 Sep 1925 died 22 May 1955 at Pocatello, Idaho as a result of an automobile accident, buried at Pocatello, Idaho.

Their Child:

AARON PARLEY CLARK, born 14 Jan 1942 at Cheyenne, Wyo. bap 3 Feb 1951 md 28 Jun 1959 at Albuquerque, New Mex. KAREN TUBAR

GEORGE VERL CLARK, son of G Parley & Mary Permelia Brim Clark, md 2nd on 12 Jan 1956 at Pocatello, Idaho KATHLEEN MARNADI, dau of Paul Mumma & Daisy Sturgen Marnadi, born 19 Jul 1918 in Wayne Co. Iowa.
George is an Insurance Salesman.
They reside at 5013 Cherokee N.E. Albuquerque, New Mex.

IRA FREEMAN BRIM, son of George Vaness & Ada Irene Phippen Brim, born 22 Apr 1881 at Albion, Idaho bap 21 Sep 1889 End 16 Apr 1903 Completed a Mission to Samoa from 1903-1906 died 23 Mar 1928 at Salt Lake City, Utah of asthma, buried at Salt Lake City, Utah md 12 Dec 1906 at Salt Lake City, Utah Temple HANNAH JANE HARPER, dau of Thomas & Rachel Lewis Harper, born 15 Jul 1886 at Harper, Utah bap 14 Jul 1894 End 12 Dec 1906 died 7 Jul 1953 at Salt Lake City, Utah of a heart ailment, buried at Salt Lake City, Utah

Their Children:

Ira Carlyle; Merna; Ruby Larene; Estella; George Vaness.

IRA CARLYLE BRIM, son of Ira Freeman & Hannah Jane Harper Brim, born 17 Jan 1908 at Albion, Idaho bap 22 Oct 1916 md 2 Sep 1932 at Farmington, Utah ANNA WILLADEAN DROWN, dau of Melvin E & Myrtle Hewlett Drown, born 6 Feb 1911 at Midvale, Utah bap 27 Sep 1919
Carlyle is a building Engineer.
They reside at 4061 So 7th East Murray, Utah

Their Children:

Gary Carlyle; Judith Dian; Joyce Kay; Sherry Jeanean.

GARY CARLYLE BRIM, son of Ira Carlyle & Anna Willadean Drown Brim, born 26 May 1933 at Salt Lake City, Utah bap 2 Dec 1945 md 3 Nov 1958 at Salt Lake City, Utah GEORGIA LOUISE FASSLER, dau of George & Louise Mauermann Fassler, born 9 Nov 1934 at Los Angeles, Calif. bap 6 Dec 1942
Gary is an employee of Kennecott Copper Corp.
They reside at 1175 Driggs Ave. Salt Lake City, Utah

JUDITH DIAN BRIM, dau of Ira Carlyle & Anna Willadean Drown Brim, born 16 Aug 1938 at Salt Lake City, Utah bap 2 Dec 1945 md 2 May 1958 at Salt Lake City, Utah ROBERT SHIPP JENSEN, son of Harvey & Mary Shipp Jensen, born 26 Jul 1932 at Salt Lake City, Utah bap 27 Jul 1940
He is an employee of the Portland Cement Co.
Their address is 425 Wilby Ave. Salt Lake City, Utah

Their Child:

PAMELA DIAN JENSEN, born 5 Apr 1959 at Salt Lake City, Utah

JOYCE KAY BRIM, dau of Ira Carlyle & Anna Willadean Drown Brim, born 23 Mar 1944 at Salt Lake City, Utah bap 31 Jul 1952

SHERRY JEANEAN BRIM, dau of Ira Carlyle & Anna Willadean Drown Brim, born 9 Jan 1950 at Salt Lake City, Utah bap 24 Nov 1958

MERNA BRIM, dau of Ira Freeman & Hannah Jane Harper Brim, born 17 May 1913 at Albion, Idaho died 8 Aug 1916 at Salt Lake City, Utah from being struck with an automobile, buried at Salt Lake City, Utah

RUBY LARENE BRIM, dau of Ira Freeman & Hannah Jane Harper Brim, born 14 Nov 1910 at Albion, Idaho married 6 Aug 1927 at Bountiful, Utah ROY EUGENE MCGINTY, son of Joseph Eugene & Sarah Merrill McGinty, born 23 Aug 1906 at Salt Lake City, Utah bap 20 Jul 1960 He is a machinist.

Their Children:

Monte; Maury; Gloria; Marilyn.

MONTE MCGINTY, son of Roy Eugene & Ruby Larene Brim McGinty, born 8 Jul 1928 at Salt Lake City, Utah bap 30 Sep 1939 md 6 Aug 1948 at Long Beach, Calif. FLORENE GRACE BUCHER, dau of Paul & Ida Grace Packett Bucher, born 27 Mar 1925 at Philadelphia, Pa.

Their Children:

DAVID LAWRENCE MCGINTY, born 2 Jul 1951 at Long Beach, Calif.
BEVERLY DIANE MCGINTY, born 4 Sep 1954 at Long Beach, Calif.
DANIEL EUGENE MCGINTY, born 12 Apr 1957 at Long Beach, Calif.

MONTE MCGINTY, son of Roy Eugene & Ruby Larene Brim McGinty, md 2nd in Dec 1959 at Las Vegas, Nev. BARBARA THOMPSON
Monte is an employee of the Norwalk City School District
Their address 7032 C Chanslor Ave. Bell, Calif.

MAURY MCGINTY, son of Roy Eugene & Ruby Larene Brim McGinty, born 19 Jan 1930 at Salt Lake City, Utah md 27 1951 at Hernando, Miss. VICKIE VEDA ANNETTE LANDER, dau of Earl & Muriel Croxford Lander, born 19 Aug 1923 at Oakland, Calif.

Their Child:

DIANE LINDA MCGINTY, born 19 Mar 1954 at Oakland, Calif.

MAURY MCGINTY, son of Roy Eugene & Ruby Larene Brim McGinty, md 2nd on 8 Aug 1959 at Tijuana, Mexico JOAN DOUGLAS, dau of Stephen & Silvia Douglas, born 16 Jan 1929 at Chicago, Ill.
Maury is an Electronic Engineer. Maury was baptized 30 Sep 1939
Their present address is 1360 Laurel Ave. Whittier, Calif.

GLORIA MCGINTY, dau of Roy Eugene & Ruby Larene Brim McGinty, born 31 Jan 1932 at Salt Lake City, Utah bap 5 Aug 1945 md 2 Jul 1954 at Bellflower, Calif. ROBERT FREDELL, son of Fred Fredell, born 30 Jun 1918.

Their Child:

DEBORAH MAY FREDELL (BROWN) b.21 May 1952 at San Francisco, Calif. bap 2 Jun 1960

GLORIA MCGINTY FREDELL, dau of Roy Eugene & Ruby Larene Brim McGinty, md 2nd on 2 Jul 1954 at Glendale, Calif. HUGH BROWN, son of Hugh William & May Morgan Brown, born 4 May 1919 at Denton Texas bap 18 Jun 1955
He is a salesman.
They reside at 223 Kendor Dr. Anaheim, Calif.

Their Children:

LAURIE LYNN BROWN, born 7 Nov 1955 at Lynwood, Calif.
TERSA ANN BROWN, born 8 Jul 1960 at Orange, Calif.

MARILYN MCGINTY, dau of Roy Eungene & Ruby Larene Brim McGinty, born 18 Jun 1943 at South Gate, Calif. bap 6 May 1952

ESTELLA BRIM, dau of Ira Freeman & Hannah Jane Harper Brim, born 23 Apr 1916 at Salt Lake City, Utah bap 5 Oct 1924 md 16 Jul 1932 at Salt Lake City, Utah ROBERT WEBB, son of Harry & Alice LeSuer Webb, born 11 Mar 1905 at Springfield, Ohio.

Their Children:

Barbara Joan; Gerald Robert.

BARBARA JOAN WEBB, dau of Robert & Estella Brim Webb, born 3 Mar 1934 at Salt Lake City, Utah bap 2 Dec 1945 md Apr 1953 at Glendale, California WILLIAM NORRIS, son of William & Florene Norris, born in Texas
They reside at 5907 Tudor Ave. Montclair, Calif.

Their Children:

MICHAEL HUGH NORRIS, born 28 Jul 1954 at Hollywood, Calif.
STEVEN CRAWFORD NORRIS, born 28 Feb 1956 at Fontana, Calif.

GERALD ROBERT WEBB, son of Robert & Estella Brim Webb, born 21 Oct 1938 at Salt Lake City, Utah bap 1 Feb 1948

ESTELLA BRIM WEBB, dau of Ira Freeman & Hannah Jane Harper Brim, md 2nd on 27 Dec 1944 at Glendale, Calif. ROBERT DE LAY, son of Roy & Rose De Lay, born 8 Jun 1916 at Grand Island, Nebr. bap 2 Jan 1954. He is a salesman.
They reside at 14913 San Ardo Dr. La Mirada, Calif.

Their Child:

DONALD CRAIG DE LAY, born 14 Dec 1945 at South Gate, Calif. bap 2 Jan 1954

GEORGE VANESS BRIM, son of Ira Freeman & Hannah Jane Harper Brim, born 1 Jun 1919 at Salt Lake City, Utah bap 4 Jun 1927 md 13 Jun 1945 at Boston, Mass. SHIRLEY WELDON, dau of Roy Victor & Jessie Roberts Weldon, born 22 Oct 1923 at Millinocket, Maine.
George is an Auditor.
They reside at 815 No.Mamee Rd. Spokane, Wash.

Their Children:

CRAIG WELDON BRIM, born 5 Aug 1946 at Oakland, Calif.
JESSICA ANN BRIM, born 2 Feb 1949 at Oakland, Calif.
SCOTT WELDON BRIM, born 31 Jan 1951 at Oakland, Calif.
JANE LESLIE BRIM, born 9 Jan 1956 at Spokane, Wash.

WILLIAM RAY BRIM, son of George Vaness & Ada Irene Phippen Brim, born 30 Sep 1893 at Albion, Idaho bap 30 Sep 1901 End 2 Oct 1913 died 20 Apr 1924 at Los Angeles, Calif. buried at Burley, Idaho md 2 Oct 1913 at Salt Lake City, Utah Temple ADELINE PEARL GILMAN, dau of Samuel J & Caroline E Caldwell Gilman, born 10 Apr 1894 at Mt Pleasant, Utah bap 6 Aug 1902 End 2 Oct 1913

Their Children:

Raymond Garth; Caroline Joyce.

RAYMOND GARTH BRIM, son of William Ray & Adeline Pearl Gilman Brim, born 28 Apr 1915 at Burley, Idaho bap 6 May 1923 md 23 Mar 1940 at American Falls, Idaho ERMA MAE CULVER, dau of James Harrison & Emma Estella Hodson Culver, born

26 May 1914 at Greenfield, Mo.
Garth is Owner of a Neon Sign Co. in Burley, Idaho
They reside at 330 So 4th St. Rupert, Idaho

Their Child:

SALLY RAE BRIM, born 12 Nov 1953 at Burley, Idaho

CAROLINE JOYCE BRIM, dau of William Ray & Adeline Pearl Gilman Brim, born 11 Jun 1918 at Burley, Idaho married on 17 Dec 1948 at Elko, Nev. EDWARD WILLIAMS MORGAN, son of Frank Holmes & Zilpha Jane Williams Morgan, born 5 Aug 1920 at Burley, Idaho bap 1 Aug 1931 He is a farmer.
They live at Springdale, Idaho

Their Children:

JANICE PEARL MORGAN, born 18 Apr 1945 at Rupert, Idaho
TERRIE LEE MORGAN, born 4 Apr 1956 at Burley, Idaho

ILA MAY BRIM, dau of George Vaness & Ada Irene Phippen Brim, born 30 Sep 1893 at Albion, Idaho bap 30 Sep 1901 md 13 Jun 1924 at Los Angeles, California
NEIL SETH GLOVER, son of Parkham & Harriet Johnson Glover, born 2 Apr 1900 at Chandler, Ariz. bap 1 Aug 1908

Their Children:

Donna May; Carol Irene.

DONNA MAY GLOVER, dau of Neil Seth & Ila May Brim Glover, born 2 May 1925 at Los Angeles, Calif. bap 11 Jun 1933 md 30 Aug 1947 at Oceanside, Calif.
JAMES A CROM, son of Everett & Viola Cress Crom, born 9 Feb 1926 in Iowa.
He is an Engineer.
They reside at 17604 Willard Northridge, Calif.

Their Children:

MURRAY STEVEN CROM, born 15 Oct 1952 at Los Angeles, Calif.
MELINDA LEE CROM, born 17 May 1954 at Los Angeles, Calif.

CAROL IRENE GLOVER, dau of Neil Seth & Ila May Brim Glover, born 12 Feb 1928 at Salt Lake City, Utah bap 14 Jun 1936 md 31 Aug 1949 at Las Vegas, Nevada
WILLIAM SHERRILL HALL, son of William J & Jessie Stringer Hall, born 15 May 1928 at Hemet, Calif.
He is a Sales Manager.

Their Children:

LUCINDA IRENE HALL, born 24 Jan 1951 at La Mesa, Calif.
HEIDI SUSAN HALL, born 10 Aug 1952 at La Mesa, Calif.
JULIETTE CATHERINE HALL, born 2 May 1956 at San Diego, Calif.

ILA MAY BRIM GLOVER, dau of George Vaness & Ada Irene Phippen Brim, md 2nd on 5 Dec 1956 at Yuma, Ariz. THOMAS BERNARD PIKE, son of Charles & Ertie Mills Pike, born born 1 Jun 1884 at Saldie, Kansas. He is a carpenter.
They live at 7589 El Cajon Blvd. La Mesa, Calif.

**** ELLEN MARIA PHIPPEN, dau of Joseph Freeman & Ann Harrington Dayton Phippen, born 7 May 1856 at Grantsville, Utah bap 1865 End 27 Nov 1873 died Apr 1876 md Mr Cook.

**** PERMELIA FRANCELIA PHIPPEN, dau of Joseph Freeman & Ann Harrington Dayton Phippen, born 31 Aug 1854 at Grantsville, Utah bap 1862 End 25 Jul 1871 died 11 Aug 1941 at Oakland, Calif. of a heart ailment, buried at Salt Lake City, Utah md 25 Jul 1871 at Salt Lake City, Utah Temple CHARLES HENRY BASSETT, son of Elias & Matilda Salter Bassett, born 14 Mar 1828 at Ossian, Allegheny Co. N.Y. bap Jan 1844 End 9 Jan 1846 died 1 Mar 1907 at Salt Lake City, Utah of cancer, buried at Salt Lake City, Utah. He was recognized as a brilliant and enterprising businessman. Permelia, or Millie as she was affectionately called was a small, dainty and lovable lady. She was kind, gentle and patient, and loved by her family and friends. She was a skilled seamstress and an expert in making tatting. She had the ability to make the best conditions possible from circumstances over which she had no control. She was most tolerant and understanding and sought opportunities to give service to relatives and friends. In 1922 she moved to Oakland, Calif.

Their Children:

Isaac; Don Carlos; Gertrude P; Freeman Phippen; Hyrum Dexter; Allen Salter; Cora Ada.

ISAAC BASSETT, son of Charles Henry & Permelia Francelia Phippen Bassett, born 26 Jun 1877 at Salt Lake City, Utah died 26 Jun 1877 of convulsions, buried at Salt Lake City, Utah

DON CARLOS BASSETT, son of Charles Henry & Permelia Francelia Phippen Bassett, born 16 Sep 1873 at Salt Lake City, Utah bap Sep 1881 died 19 Oct 1916 at Riverdale, Utah when struck by a train, buried at Salt Lake City, Utah md 1896 at Salt Lake City, Utah CHARLOTTE GOSS, dau of Peter Frederick & Caroline Abrecht Goss, born 1 Jan 1876 at Salt Lake City, Utah died 5 Jun 1957 at Salt Lake City, Utah buried at Salt Lake City, Utah . She was a member of the Tabernacle Choir.

Their Children:

Don Carlos; Ralph Goss; Dexter Phippen.

DON CARLOS BASSETT, son of Don Carlos & Charlotte Goss Bassett, born 27 Feb 1899 at Salt Lake City, Utah bap 1 May 1907 md 19 Oct 1918 at Farmington, Utah PEARL DIXON, dau of Ivan Stanley & Marie Zanger Dixon, born 17 Feb 1901 at Denver, Colo.

Their Children:

CHARLOTTE BASSETT, born 18 Oct 1919 at Salt Lake City, Utah
NADINE BASSETT, born 19 Apr 1921 at Salt Lake City, Utah
DON CARLOS BASSETT, born 8 Aug 1923 at Salt Lake City, Utah

RALPH GOSS BASSETT, son of Don Carlos & Charlotte Goss Bassett, born 31 Jan 1900 at Pocatello, Idaho md 20 Sep 1919 at Salt Lake City, Utah PHYLLIS BROWN, dau of Ernest & Lucy Shaw Brown, born 23 Oct 1901 at Salt Lake City, Utah bap 6 Nov 1909. Ralph is a geologist and an employee of the

Continental Oil Co.
They reside at 685 So Alcott. Denver Colo.

Their Child:

MILDRED JEAN BASSETT, born 3 Aug 1921 at Salt Lake City, Utah bap 7 Sep 1930 md 7 Aug 1942 at Salt Lake City, Utah JACK ANDERSON PAUL, son of Joseph J & Anna Anderson Paul, born 4 Sep 1921 at Salt Lake City, Utah bap 2 Nov 1929. He is an employee of the Newspaper Agency Corp. Their home is at 1752 Logan Ave. Salt Lake City, Utah

Their Children:

JEFFERY SCOTT PAUL, born 28 Aug 1952 at Salt Lake City, Utah
MARK ALLEN PAUL, born 24 Mar 1954 at Salt Lake City, Utah

DEXTER PHIPPEN BASSETT, son of Don Carlos & Charlotte Goss Bassett, born 14 Feb 1909 at Salt Lake City, Utah md 27 Jun 1936 at Salt Lake City, Utah MARJORIE LARUE MORSE, dau of George Waldren & Inez Elizabeth Price Morse, born 25 Oct 1913 at Salt Lake City, Utah bap 1 Jun 1947

Their Children:

GARY DEXTER BASSETT, born 19 Apr 1937 at Salt Lake City, Utah bap 1 Jun 1947 He is an employee of the Pan American Petroleum Co.

BARBARA JULIE BASSETT, born 23 Sep 1938 at Salt Lake City, Utah bap 1 Jun 1947 End 22 May 1959 md 28 Mar 1958 at Salt Lake City, Utah DALLIN WILLARD JENSEN, son of Louis John & Nellie Bodell Jensen, born 2 Jun 1932 at Afton, Wyo. bap 29 Jun 1940 End 22 May 1959. He is a Legal Aide at the State Capitol. They reside at 1973 East 4625 So. Salt Lake City, Utah

Their Child:

DAVID JENSEN, born 18 Jan 1959 at Salt Lake City, Utah died 18 Jan 1959

DEXTER PHIPPEN BASSETT, son of Don Carlos & Charlotte Goss Bassett, md 2nd on 30 Nov 1947 at Las Vegas, Nev. ESTHER TEERLINK, dau of John A & Gertrude Brouwer Teerlink, born 12 Mar 1915 at Salt Lake City, Utah bap 28 Apr 1923 Dexter is employed by a Milk Co.
They reside at # 13 E Court. Layton, Utah

Their Children:

ALAN BROUWER BASSETT, born 16 Aug 1948 at Ogden, Utah bap 28 Oct 1956
SYLVIA ESTHER BASSETT, born 18 Jun 1950 at Ogden, Utah bap 6 Jul 1958
CHARLOTTE LOUISE BASSETT, born 4 Jan 1953 at Ogden, Utah
DEXTER PHIPPEN BASSETT, born 25 Jun 1955 at Ogden, Utah
DONALD TEERLINK BASSETT, born 24 Jul 1956 at Ogden, Utah

GERTRUDE P BASSETT, dau of Charles Henry & Permelia Francilia Phippen Bassett, born 4 Jun 1878 at Salt Lake City, Utah bap Jun 1886 died 16 Dec 1887 at Salt Lake City, Utah of pneumonia, buried at Salt Lake City, Utah.

FREEMAN PHIPPEN BASSETT, son of Charles Henry & Permelia Francelia Phippen Bassett, born 28 Dec 1881 at Salt Lake City, Utah bap 1889 md 2 Jul 1905 at Salt Lake City, Utah HELEN SANTSCHI, dau of Eugene & Emma Santschi

born 20 Mar 1884 at Alton, Ill.
He is a retired Manager of A.G. Spaulding Sport Co. and is now Manager of the South San Francisco Golf Club.
They reside at 351 Magellan San Francisco, Calif.

Their Child:

HELEN JEAN BASSETT, born 14 Apr 1910 at Salt Lake City, Utah md at San Francisco, Calif. THOMAS MANNION

Their Children:

SHEILA ANN MANNION, born 30 Aug 1944 at San Francisco, Calif.
PATRICIA MANNION, born 28 Jan 1946 at San Francisco, Calif.
THOMAS EUGENE MANNION, born 26 Jun 1947 at San Francisco, Calif.

HELEN JEAN BASSETT MANNION, dau of Freeman Phippen & Helen Santschi Bassett, md LEO J DETOY, born 4 Feb 1910 He is a City employee.
They live at 10 Balceta Ave. San Francisco, Calif.

HYRUM DEXTER BASSETT, son of Charles Henry & Permelia Francelia Phippen Bassett, born 8 Oct 1886 at Salt Lake City, Utah died 1 Aug 1887 at Salt Lake City, Utah buried at Salt Lake City, Utah

ALLEN SALTER BASSETT, son of Charles Henry & Permelia Francelia Phippen Bassett, born 28 Nov 1887 at Salt Lake City, Utah bap Dec 1895 md 31 Dec 1942 at Fullerton, Calif. JUDITH JUNE VORIES, dau of Joseph & Myrtle Vories, born 29 Jun 1897 at Los Angeles, Calif.
Their present address 13609 Van Ness Gardenia, Calif.

CORA ADA BASSETT, dau of Charles Henry & Permelia Francelia Phippen Bassett, born 8 Jul 1890 at Salt Lake City, Utah bap 6 Aug 1898 md 10 Jul 1913 at Salt Lake City, Utah WILFORD LAWRENCE RISER, son of George Christian & Zilla Player Riser, born 28 Mar 1889 at Salt Lake City, Utah bap 1897. He is Buyer and Manager of Bruner Co. Appliances. He is associated with the Boy Scout Organization. Cora is an officer in the P.T.A. organization and has taught classes on Parent Education in P.T.A. organizations. She has been a member of the Oakland School Board for the past ten years. She is a director of the Junior Red Cross and Zoological Society and on the Board for the Camp Fire Girls.
They reside at 1207 Hampel St. Oakland, Calif.

Their Children:

Beth; Coralee; George C; Marjorie.

BETH RISER, dau of Wilford Lawrence & Cora Ada Bassett Riser, born 28 Mar 1914 at Salt Lake City, Utah married on 21 May 1938 at San Francisco, Calif. MILLARD JOHN HORN, son of Thomas & Ida May Hendricks Horn, born 12 Oct 1913 at Oakland, Calif. He is a Southern Pacific Railroad Engineer, and is active in the Boy Scout Organization. Beth is active in the P.T.A. and Campfire Girls. She is an artist and is an expert seamstress.
They reside at 1063 Glendora Ave. Oakland, Calif.

Their Children:

GAIL HORN, born 18 Aug 1942 at Oakland, Calif.
KATHLEEN HORN, born 25 Apr 1945 at Oakland, Calif.
ALAN JAMES HORN, born 22 Apr 1946 at Oakland, Calif.

CORALEE RISER, dau of Wilford Lawrence & Cora Ada Bassett Riser, born 8 May 1916 at Salt Lake City, Utah married 1 Mar 1942 at Eureka, Calif. DOUGLAS MILLARD KUENY, son of Harry Burton & Ruth Helen McCarter Kueny, born 29 May 1918 at Los Angeles, Calif. He is owner of the Monterey Optical Co. He is on the Town Council in the Chamber of Commerce, and American Vets, Coralee is a graduate of the University of California and associated with the Girl Scouts.
Their address 912 Portola Dr. Monterey, Calif.

Their Children:

JUDITH ADELE KUENY, born 10 Jul 1943 at Austin, Texas
KAREN ANN KUENY, born 21 May 1946 at San Luis Obispo, Calif.
LAWRENCE DOUGLAS KUENY, born 19 Jun 1947 at San Luis Obispo, Calif.

GEORGE C RISER, son of Wilford Lawrence & Cora Ada Bassett Riser, born 1 Nov 1918 at Baker, Ore. md 11 Sep 1939 at Carmel, Calif. RILDA RAE ROSE, dau of Rae & Cornelia Gray Rose, born 21 Sep 1918 at Oakland, Calif. She served as President of the P.T.A. and is active in Mt Diablo Therapy Center. George is on the School Board. He is Co-owner of Engineer Instruments Co. They reside at 951 Forest Lane Alamo, Calif.

Their Children:

GEORGE WILLIAM RISER, born 2 Sep 1941 at Oakland, Calif.
PENELOPE RISER, born 16 Nov 1944 at Oakland, Calif.

MARJORIE RISER, dau of Wilford Lawrence & Cora Ada Bassett Riser, born 19 Apr 1920 at Homestead, Ore. md 14 Mar 1941 at Oakland, Calif. LEO MORRIS DUPUICH, son of Maurice P & Jessie Mabel Houseman Dupuich, born 3 Jan 1912 at Oleander, Calif. He is owner of the Encinal Nursery at Alameda, Calif. He is associated with the Boy Scouts and the Rotary Club. Marjorie is associated with the Camp Fire Girls and the Mother's Group of the Boy Scouts.
They reside at 1015 Glendora Ave. Oakland, Calif.

Their Children:

LONNIE DUPUICH, born 15 Oct 1943 at Oakland, Calif.
GREGORY RISER DUPUICH, born 13 Feb 1946 at Oakland, Calif.

**** ALMON MARCELLES PHIPPEN, son of Joseph Freeman & Ann Harrington Dayton Phippen, born 6 Feb 1858 at Big Cottonwood Canyon, Utah bap 5 Jun 1871 End 4 Oct 1899 died 18 Jun 1942 at Carey, Idaho of a heart ailment, buried at Carey, Idaho. md 25 Dec 1882 at Albion, Idaho NONA ALFRETTA BRIM, dau of Joseph Henry & Reuhanna Fisher Brim, born 27 Dec 1866 at Coalville, Utah bap 27 Jul 1894 End 4 Oct 1899. She has served in the Relief Society; in Sunday School and as Primary President. She has given many years in caring for the sick and needy, Almon served in the Superintendency of Sunday School and supported all Ward activities. He was President and a Director of the Little Wood River Canal Co.; He helped organize the Telephone Co. at Carey and became a Director in the Co. Took part in the community celebrations. He was a farmer. This worthy couple were devoted Latter Day Saints all their lives and are highly honored. Nona now lives in California.

Their Children:

Carl Marcelles; Nora Ella; William Freddie; Chancy Freeman; Lena Blanche; Melvin Arnold; Joseph Cecil; Golden Warner; Winnie May; Milford Earl; Mildred Pearl.

CARL MARCELLES PHIPPEN, son of Almon Marcelles & Nona Alfretta Brim Phippen, b. 9 Oct 1883 at Albion, Idaho bap 5 Jun 1892 End 1 Nov 1910 md 1 Nov 1910 at St George, Utah Temple FLORENCE KELSEY, dau of Edward & Sarah A E Prince Kelsey, born 29 May 1891 at New Harmony, Utah bap 2 Jul 1899 End 1 Nov 1910. They own a farm and live at Carey, Idaho

Their Children:

EVA PHIPPEN, born 25 Sep 1911 at New Harmony, Utah bap 2 Oct 1919 End 27 Mar 1954 md 19 Jun 1943 at Hollywood, Calif. MARVIN CHRISTIAN LARSON, son of Lars Jacob & Alice E Woodbury Larson, born 9 Apr 1916 at Norfolk, Nebr. bap 6 Feb 1945 End 20 Feb 1945 died 29 Dec 1943 at Los Angeles, Calif. of cancer. Eva is an employee of the Telephone Co. and lives in Glendale, Calif.

CARL DELYLE PHIPPEN, born 20 Apr 1917 at New Harmony, Utah bap 1 Nov 1925 He makes his home with his parents in Carey, Idaho.

NORA ELLA PHIPPEN, dau of Almon Marcelles & Nona Alfretta Brim Phippen, born 20 Jan 1886 at Albion, Idaho bap 16 Jun 1894 End 11 Oct 1905 md 11 Oct 1905 at Salt Lake City, Utah Temple JOHN D BAIRD, son of William & Janett Murdock Baird, born 15 Mar 1881 at Heber City, Utah bap 27 Sep 1890 End 11 Oct 1905. He is retired. Nora served in Relief Society. They live at 544 N. Alta Vista Los Angeles, Calif.

Their Children:

Retta Geneva; Melvin John.

RETTA GENEVA BAIRD, dau of John D & Nora Ella Phippen Baird, born 9 Sep 1911 at Carey, Idaho bap 2 Oct 1919 md 1 Oct 1936 at Yuma, Ariz. STANLEY STEVENS SHERMAN, son of Edward & Hattie Pictonowery Sherman, born 30 Sep 1903 at Boston, Mass. He is a Businessman and Apartment House Owner. They reside at 4420 Commonworth Ave. LaCanada, Calif.

Their Child:

JOHNNIE SHERMAN, born 3 Jun 1945 at Glendale, Calif.

MELVIN JOHN BAIRD, son of John D & Nora Ella Phippen Baird, born 10 Oct 1907 at Carey, Idaho bap 4 Dec 1915 md 8 May 1937 at Twin Falls, Idaho RUTH LITTLE, dau of Charles & Ida Nedads Butler Little, born 21 Apr 1911 at Bliss, Idaho bap 28 Mar 1937 They are in the Motel Business and live at Gooding, Idaho.

Their Child:

MELVIN JOHN BAIRD, born 27 Feb 1946 at Boise, Idaho bap 1 Jul 1954

WILLIAM FREDDIE PHIPPEN, son of Almon Marcelles & Nona Alfretta Brim Phippen, born 17 Jun 1888 at Bellevue, Idaho died 6 Sep 1889 at Bellevue, Idaho of Brain Fever.

CHANCY FREEMAN PHIPPEN, son of Almon Marcelles & Nona Alfretta Brim Phippen, born 18 Jul 1890 at Carey, Idaho bap 3 Sep 1898 died 25 Sep 1950 at Boise, Idaho of heart trouble, buried at Boise, Idaho md 6 Jun 1918 at Boise, Idaho ANN MARIE KIRBY, dau of Daniel & Caroline Anne Kirby, born 16 Jun 1893 at Grand Junction, Colo. died 12 Sep 1952 at Boise, Idaho of a heart ailment, buried at Boise, Idaho.

Their Child:

KIRBY PHIPPEN, born 27 Oct 1919 at Boise, Idaho md 5 Jul 1947 at San Diego, Calif. MURIEL DUSTIN. He is Lt. Colonel in the Army.

Their Children:

CHRISTINE ANNE PHIPPEN, born 13 Nov 1946 at Spokane, Wash.
BONNIE JO PHIPPEN, born 11 Jun 1949 at New Orleans, La.
DAN KIRBY PHIPPEN, born 12 Aug 1955 at Montgomery, Ala.

LENA BLANCHE PHIPPEN, dau of Almon Marcelles & Nona Alfretta Brim Phippen, born 25 Dec 1892 at Carey, Idaho bap 29 Dec 1900 End 22 Dec 1915 md 22 Dec 1915 at Salt Lake City, Utah Temple JOHN THOMAS BENNETT, son of William Thomas & Elizabeth J Sibley Bennett, born 1 Sep 1885 at Holden, Utah bap 10 Dec 1893 End 22 Dec 1915 died 23 Oct 1918 at Carey, Idaho of influenza, buried at Carey, Idaho.

Their Children:

Valetta; Merna.

VALETTA BENNETT, dau of John Thomas and Lena Blanche Phippen Bennett, born 26 Sep 1916 at Carey, Idaho bap 4 Oct 1924 md 16 Oct 1938 at Glendale, Calif. WILLIAM ALLEN MUNDY, son of William & Sylvia Downs Mundy, born 7 Oct 1917 at Los Angeles, Calif. bap 31 Jul 1955
He is a Business Manager.
They reside at 901 Felicidad St. Anaheim, Calif.

Their Children:

SHARON MUNDY, born 2 Feb 1948 at Los Angeles, Calif. bap 10 Jun 1956
RICHARD MUNDY, born 6 Sep 1949 at Los Angeles, Calif. bap 30 Nov 1957

MERNA BENNETT, dau of John Thomas & Lena Blanche Phippen Bennett, born 1 Nov 1917 at Carey, Idaho bap 1 Nov 1925 md 24 Jun 1939 at Hollywood, Calif. JAMES HALDMAN, son of James & Alice Bradford Haldman, born 17 Feb 1918 at Bellevue, Pa. He is owner of an Insurance Agency.
Their present address is 7843 Brookmill Rd. Downey, Calif.

Their Children:

DAVID HALDMAN, born 23 Jan 1942 at Los Angeles, Calif. bap 4 Feb 1950
BEVERLY HALDMAN, born 26 Jun 1943 at Los Angeles, Calif. bap 6 Oct 1951
JOAN HALDMAN, born 2 May 1945 at Los Angeles, Calif. bap 8 Oct 1953

LENA BLANCHE PHIPPEN BENNETT, dau of Almon Marcelles & Nona Alfretta Brim Phippen, md 2nd on 16 Jun 1931 at Logan, Utah LEE THOMAS CONDIE, son of Gibson & Emily Lee Condie, born 3 Jul 1898 at Afton, Wyo. He owns an Insurance Agency. They reside at 8121 Allen Grove, Downey, Calif.

MELVIN ARNOLD PHIPPEN, son of Almon Marcelles & Nona Alfretta Brim Phippen, born 2 May 1895 at Carey, Idaho bap 6 Jun 1903 md 3 Jul 1939 RUTH FRANCIS DAGGETT, dau of Earl & Josephine Daggett, born 6 Jun 1903 at Columbus, Mont.
Melvin is an Engineer.
They live at 1550 Depew. Denver, Colo.

JOSEPH CECIL PHIPPEN, son of Almon Marcelles & Nona Alfretta Brim Phippen, born 4 Dec 1897 at Carey, Idaho died 4 Dec 1897 buried at Carey, Idaho

GOLDEN WARNER PHIPPEN, son of Almon Marcelles & Nona Alfretta Brim Phippen, born 27 Jul 1899 at Carey, Idaho bap 3 Aug 1907 md MARGARET GEEZIE
He is a Warehouse Manager.

WINNIE MAE PHIPPEN, dau of Almon Marcelles & Nona Alfretta Brim Phippen, born 6 Dec 1901 at Carey, Idaho bap 30 Apr 1910 End 8 Jan 1959 died 3 Oct 1956 at San Luis Obispo, Calif. in an automobile accident, buried at Whittier, Calif. md 3 Jul 1921 at Salt Lake City, Utah LYLE MERRILL MONTAGUE, son of Merrill Shepherd & Laura Amy Conk Montague, born 15 Nov 1900 at Menan, Idaho bap 6 Aug 1910

Their Child:

JACK DEAN MONTAGUE, born 11 Jan 1923 at Carey, Idaho bap 26 Nov 1932 md 3 Jul 1948 at Westwood, Calif. SHIRLEY MAE WELCH, dau of John Francis & Mary Melvina Welch, born 19 Jul 1921

Their Children:

THOMAS OLIVER MONTAGUE, born 9 Sep 1949 at Santa Monica, Calif.
JAMES IRWIN MONTAGUE, born 5 Apr 1951 at Santa Monica, Calif.
KIM IVAN MONTAGUE, born 28 Jan 1954 at Santa Monica, Calif.
PAMELA ANN MONTAGUE, born 5 Oct 1954 at Santa Monica, Calif.

MILFORD EARL PHIPPEN, son of Almon Marcelles & Nona Alfretta Brim Phippen, born 7 Apr 1905 at Carey, Idaho bap 3 May 1913 md 25 Dec 1936 at Gooding, Idaho DOROTHY TAYLOR, dau of Lewis B & Leda M Elliott Taylor, born 2 May 1913 at Gooding, Idaho
Milford is a Merchant.
They reside at 623 Washington St. Alhambra, Calif.

Their Child:

JOHN TAYLOR PHIPPEN, born 9 Nov 1944 at Boise, Idaho

MILDRED PEARL PHIPPEN, dau of Almon Marcelles & Nona Alfretta Brim Phippen, born 7 Apr 1905 at Carey, Idaho bap 3 May 1913 md 22 Dec 1929 at Westwood, Calif. ROLLY LAWRENCE KNOWLES, son of Christopher & Elizabeth Boemfont Knowles, born 9 May 1902 at Salt Lake City, Utah
died 26 Feb 1957 at San Felipe, Mexico buried at Alhambra, Calif.

Their Child:

ANN KNOWLES, born 10 Oct 1936 at Fallbrook, Calif. md 16 Aug 1958 at Pasadena, Calif. WINFIELD SWETT, son of Hal & Ruth Swett.
He is now a college student. They live at 130 W 10th St. Claremont, Calif.

**** WILLIAM CLARENCE PHIPPEN, son of Joseph Freeman & Ann Harrington Dayton Phippen, born 6 Feb 1861 at Big Cottonwood Canyon, Utah bap 1869 End 4 Oct 1899 died 4 Aug 1923 at Carey, Idaho of a liver disorder, buried at Carey, Idaho md 20 Nov 1895 JENNIE HOWARD, dau of William & Elizabeth Pendleton Howard, born 29 Apr 1867 at Skelmersdale, Lanc. England bap 29 May 1882 End

4 Oct 1899 died 28 Jun 1955 at Hailey, Idaho of a stroke, buried at Carey, Idaho. She was an expert seamstress and both of them were zealous Church workers and devoted Latter Day Saints.
They owned a farm at Carey, Idaho

Their Child:

WILLIAM MONROE PHIPPEN, born 17 Aug 1912 at Boise, Idaho bap 17 Aug 1920 md 17 Jan 1938 at Carey, Idaho LOIS HANSEN, dau of Albert & Ruth House Hansen, born 24 Aug 1921 at Ashton, Idaho
William is an Electrician.
They reside at 160 1st St. Idaho Falls, Idaho

Their Children:

JACK PHIPPEN, born 11 Apr 1939 at Hailey, Idaho
LINDA PHIPPEN, born 14 Dec 1945 at Twin Falls, Idaho
CHERYL PHIPPEN, born 12 May 1948 at Hailey, Idaho

****

LYSANDER & MATILDA DAYTON FAMILY

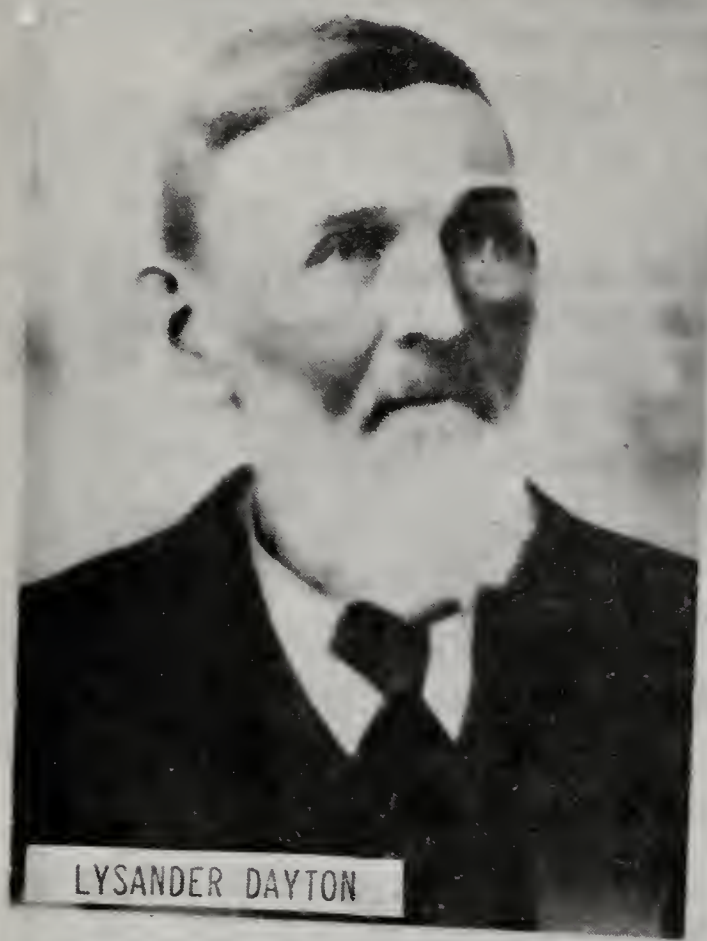

LYSANDER DAYTON

MATILDA NAY DAYTON

LYSANDER DAYTON HOME

CHARLES HENRY DAYTON

ELIZABETH R DAYTON

WALLACE-VEDA SMITH FAMILY

SAMUEL M SMITH ELLEN D SMITH

CANNON-ETHEL ANDERSON FAMILY

WAYNE-JEAN SMITH FAMILY

JEFFERSON SMITH

NORA-WALTER-ALEX STUART

FRANCIS-BILLIE-SHERLYN SMITH

CLIFFORD-FERN SMITH

CLIFFORD SMITH-DAUGHTERS

FAYE-HENRY GILLINS FAMILY

WILLARD-PATSY OSTLER FAMILY

MAX-CAROL DAYTON CHILDREN

JOHN-MARILYN BEECH CHILDREN

G A-BERTIE ZINK

RALPH-BERTIE HORN-GEORGE ZINK

GEORGE-DOROTHY WHITE FAMILY

GREENWALD-BERNICE BRENDEN

FRANCIS-THELMA WHITMAN FAMILY

GUS- GUS - LESTER - HENRY - CLAUDE DAYTON

CHARLES DEAN DAYTON

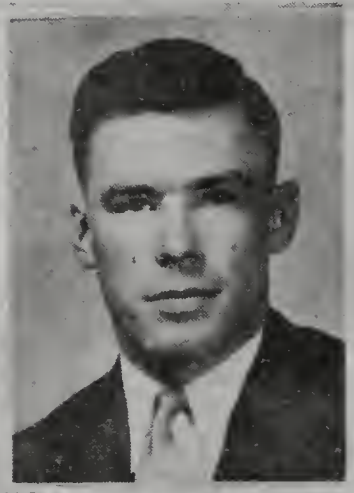

THOMAS EARL DAYTON

GUS-EDNA DAYTON

MAX-CAROL DAYTON

JOHN-MARILYN BEECH

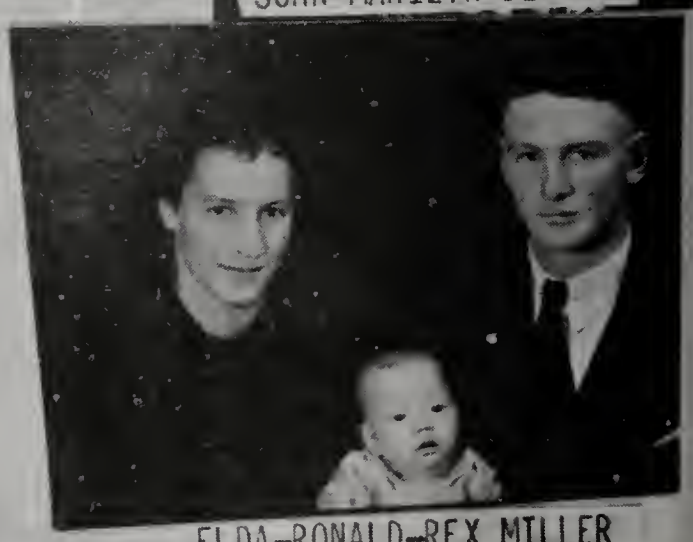

ELDA-RONALD-REX MILLER

LYSANDER DAYTON

LYSANDER DAYTON, son of Hiram & Permelia Bundy Dayton, was born 15 Aug 1827 at Parkman, Ohio. bap 1835 End 4 Dec 1845. In Conference held in Nauvoo, Ill.Apr 15 1844, he was called on a Mission to Ohio. He filled this Mission. Died 14 Dec 1905 at Wilford,Ida. of pneumonia buried at Wilford, Idaho md 2 Dec 1855 at Cedar Fort, Utah, MATILDA ELLEN NAY, dau of John & Tressa Angelina Hale Nay, born 5 Jan 1841 at Petersboro, New Hampshire, bap 1849 End 9 Nov 1861 died 2 Dec 1905 at Wilford, Idaho of a stroke, buried at Wilford, Idaho. She was a faithful wife and companion in all the many explorations of her enterprising, pioneer husband. She had an unshakable testimony of the Gospel of Jesus Christ of Latter Day Saints, and was most diligent in her efforts to train their children in righteous and purposeful living. Lysander, with his parents, endured the persecutions of the neighbors and former friends in Parkman, Ohio, as well as the continued hardships at Kirtland, Ohio, Far West, Mo. and at Nauvoo, Ill. These experiences came because of his conversion, and full faith in the Gospel of Jesus Christ of Latter Day Saints. At Nauvoo, he was one of the body guards of Joseph Smith. He was intimately acquainted with every one of the Three and Eight Witnesses of the Book of Mormon. During the Exodus to Utah, Lysander was employed by the Government to furnish horses and mules for a portion of the army. In the Spring of 1848, he went with Gen. Wilson to Ft. Hall, Idaho with settlers goods. Later he was placed in command of the Quartermaster's mail. He came to Utah in advance of his father's family, to prepare a place for them. He took the first government contract that was let in Utah and successfully furnish Johnston's Army with coal and timber and thousands of tons of hay. While living in American Fork, he was called on a four year mission to settle Dixie. He went with Jacob Hamblin on a Mission to the Moquil Indians in Arizona. In 1885 he moved from Utah to Wilford, Idaho. Here he engaged in farming and made a good home for his family. His sons obtained farms of their own, thus this family became early pioneers of the upper Snake River Valley. He successfully filled the offices of Deacon, Teacher, Priest, Elder, Seventy and High Priest. He supported all the Organizations in the Ward and served as a High Councilman. He was personally acquainted with every one of the Presidents of the Church, and each member of the Quorum of the Twelve, till the time he moved to Idaho. He is loved and revered by his numerous posterity, for his devotion, faithfulness and integrity to the Cause he espoused in his youth. To this noble and stalwart couple, we pay tribute and honor.

Their Children:

Lysander Agustus; Ellen Matilda; Charles Henry; Permelia; Arthur Eugene; Ida Eugenia; Florinda; Don Carlos; Laura Angelina.

**** LYSANDER AGUSTUS DAYTON, son of Lysander & Matilda Ellen Nay Dayton, born 7 Sep 1856 at Cedar Fort, Utah bap 22 Mar 1868 End 22 Jun 1937 died before 1937 at Salt Lake City, Utah md ELIZABETH BOYD, dau of George Washington & Abigail Baldwin Boyd, born 1 Mar 1863 at Salt Lake City, Utah died 20 Feb 1940 at Salt Lake City, Utah of a cerebral hemorrhage, buried at Salt Lake City, Utah

Their Child:

KENNETH LYSANDER DAYTON, born 24 Jan 1903 at Salt Lake City, Utah bap 29 Apr 1916 md 14 Feb 1927 at Farmington, Utah PAULINE MAY DONITHORNE, dau of James Gunther & Mary Eleene Crouse Donithorne, born 25 Aug 1912 at Idaho Springs, Colo. bap 31 Aug 1955. She works in Primary; Sunday School; Relief Society; and M.I.A.

Their Child:

LAWRENCE KENNETH DAYTON, born 25 Aug 1929 at Salt Lake City, Utah md at San Francisco, Calif. JEANNE GROSS, dau of Fred & Velma Gross, born 12 Sep 1928 at San Francisco, Calif.

Their Children:

MICHAEL DAYTON, born 8 Aug 1948 at San Francisco, Calif.
CARY DAYTON, born 14 Jul 1949 at San Francisco, Calif.
JERRY DAYTON, born 14 Jul 1949 at San Francisco, Calif.
TERRY DAYTON, born 14 Jul 1949 at San Francisco, Calif.
MARK DAYTON, born 17 Dec 1954 at San Francisco, Calif.

**** ELLEN MATILDA DAYTON, dau of Lysander & Matilda Ellen Nay Dayton, born 3 Apr 1859 at Cedar Fort, Utah bap 1849 End 13 Dec 1906 died 1 Sep 1938 at Oakland, Calif. of natural causes, buried at Gridley, Calif. md 4 Jul 1880 at Deseret, Utah SAMUEL MCFATE SMITH, son of Samuel Trushey & Mariah McFate Smith, born 13 Aug 1830 at Pottowattomie, Iowa bap 10 May 1893 End 13 Dec 1906 died 16 Jul 1920 at Gridley, Calif. of cancer, buried at Gridley, Calif.

Their Children:

Samuel Franklin; Leroy; Wallace Clifford; Lysander Dayton; Charles Jefferson; Albert Henry; Joseph; Hyrum; Marshall Edison.

SAMUEL FRANKLIN SMITH, son of Samuel McFate & Ellen Matilda Dayton Smith, born 30 May 1881 at Deseret, Utah bap 3 Nov 1892 End 6 May 1903 completed a Mission to Samoa from 1903-1906 died 16 Jan 1920 at Ashton, Idaho from an accident in the forest, buried at Ashton, Idaho md 6 Jun 1906 at Salt Lake City, Utah Temple EDITH ELIZABETH MITCHELL, dau of Brigham H & Rose Edith Lovatt Mitchell, born 8 Jan 1886 at Salt Lake City, Utah bap 2 Jul 1896 End 6 Jun 1906. She has been a real pioneer in settling on two homesteads, enduring the hardships and privations, with the additional responsibility of rearing her eight fatherless children. She is a great example of high courage and true devotion to her responsibilities as a wife and mother. Franklin served as Ward and Stake Superintendent of M.I.A. and was a member of the Bishopric at the time of his death. Franklin received the silver Dagger that was given to Hiram Dayton by the Prophet Joseph Smith, from Lysander Dayton, when he (Franklin) went on a Mission to Samoa. The memory of this good and devoted man still influences his family and others who were associated with him.

Their Children:

Edward Franklin; Lowell Dalby; Leonard Fayette; Rulon Kenneth; Areta; Della; Dennis Reynold; Fredrice.

EDWARD FRANKLIN SMITH, son of Samuel Franklin & Edith Elizabeth Mitchell Smith, born 10 Apr 1907 at Riverside, Idaho bap 5 Jan 1915. He is an employee of the State Road Commission. He lives at West Yellowstone, Mont.

LOWELL DALBY SMITH, son of Samuel Franklin & Edith Elizabeth Mitchell Smith, born 23 Aug 1908 at Ashton, Idaho bap 5 Nov 1916 End 25 Jun 1946 md 22 Oct 1931 ALICE EVANS, dau of William Samuel & Rose Myrtle Nicol Evans, born 28 Dec 1911 at Thomas, Idaho bap 22 Jun 1942 End 25 Jun 1946. She serves in the M.I.A. Lowell is active in the Priesthood Quorums and is a Ward Teacher. He is Assistant Master Mechanic at the Sugar Factory. He has possession of the Silver Dagger. Their address is 214 Buena Way. Toppenish, Wash.

Their Child:

DARWIN FRANK SMITH, born 8 Aug 1924 at Blackfoot, Idaho bap 20 Jun 1942 End 19 Jun 1952 md 19 Jun 1952 at Idaho Falls, Idaho Temple DIXIE RAE HUNT, dau of Fay & Nellie Louise Roberts Hunt, born 23 Oct 1932 at Buhl, Idaho bap 30 Nov 1940 End 19 Jun 1952. She serves in the Primary and Relief Society. Darwin is active in the Church Organizations and is a Ward Teacher. He is an employee of the Sugar Co. They live at Toppenish, Wash.

Their Children:

KAYLA JO SMITH, born 17 Mar 1953 at Toppenish, Wash.
DIXIE LUCIN SMITH, born 4 Nov 1954 at Toppenish, Wash.
PATSY RAE SMITH, born 14 Feb 1958 at Toppenish, Wash.
JANICE LOUISE SMITH, born 23 Jan 1960 at Toppenish, Wash.

LEONARD FAYETTE SMITH, son of Samuel Franklin & Edith Elizabeth Mitchell Smith, born 15 Aug 1910 at Ashton, Idaho bap 31 Aug 1918 md 8 Sep 1940 at Blackfoot, Idaho LOLA KRACAW, dau of Harold Don & Mina Stein Kracaw, born 22 Aug 1915 at Eagle, Colo. Leonard is a Carpenter.
They reside at 290 So. Stout St. Blackfoot, Idaho.

Their Children:

SHARON RAE SMITH, born 11 Jun 1941 at Idaho Falls, Idaho md 21 Aug 1959 at Pocatello, Idaho RICHARD MARINO. Their Child: DAVID SCOTT MARINO, born 8 Jun 1960 at Blackfoot, Idaho
BARBARA JEAN SMITH, born 10 Jul 1943 at Pocatello, Idaho
STEVEN KENT SMITH, born 24 Sep 1946 at Pocatello, Idaho
MICHAEL LEONARD SMITH, born 10 May 1950 at Blackfoot, Idaho
JACQUE COLLEEN SMITH, born 20 Oct 1951 at Pocatello, Idaho

RULON KENNETH SMITH, son of Samuel Franklin & Edith Elizabeth Mitchell Smith, born 5 May 1910 at Ashton, Idaho bap 3 Jun 1922 md 21 May 1938 at Blackfoot, Idaho FRANCIS STORKUP, dau of Frank Joseph & Beulah Blanche Sligar Storkup, born 10 May 1920 at Sprague, Wash. She is a Secretary. Rulon is an Accountant.
Their address is Box 388 Caldwell, Idaho

Their Children:

KENNETH FRANK SMITH, born 16 May 1940 at Blackfoot, Idaho
ELLEN LOUISE SMITH, born 1 May 1944 at Blackfoot, Idaho
MICHAEL RULON SMITH, born 20 Sep 1949 at Blackfoot, Idaho
ANITA MARIE SMITH, born 29 Dec 1947 at Caldwell, Idaho
ROBINETTE JEAN SMITH, born 6 Oct 1950 at Caldwell, Idaho

ARETA SMITH, dau of Samuel Franklin & Edith Elizabeth Mitchell Smith, born 14 Jan 1914 at Ashton, Idaho bap 3 Jun 1922 md 22 Oct 1931 at Blackfoot, Idaho DAVID THERON CHAMBERLAIN, son of David & Alice Bitten Chamberlain, born 4 Feb 1910 at Provo, Utah bap 22 Jun 1918. He is a mail Contractor. He and Areta own the Evergreen Apartments.
Their address is 506 W Bridge. Blackfoot, Idaho

Their Children:

Theron Dean; Merle Arlen; Mavis Areta.

THERON DEAN CHAMBERLAIN, son of David Theron & Areta Smith Chamberlain, born 28 May 1932 at Blackfoot, Idaho died 24 Jul 1933 at Blackfoot, Idaho of an accident, buried at Riverside Cemetery at Blackfoot, Idaho.

MERLE ARLEN CHAMBERLAIN, son of David Theron & Areta Smith Chamberlain, born 13 Sep 1933 at Blackfoot, Idaho bap 3 Jan 1942 md 12 Jul 1953 at Blackfoot, Idaho SHIRLEY RAMONA MELTON, dau of Elden & June Chaffin Melton, born 25 Nov 1934 at Blackfoot, Idaho bap 12 Apr 1947. Merle is an Engineer for the Standard Oil Co. They live at Vernal, Utah.

Their Children:

JOSEPH D CHAMBERLAIN, born 11 Oct 1954 at Blackfoot, Idaho
BART M CHAMBERLAIN, born 17 Aug 1957 at Ely, Nevada

MAVIS ARETA CHAMBERLAIN, dau of David Theron & Areta Smith Chamberlain, born 9 Aug 1935 at Blackfoot, Idaho bap 5 Mar 1949 md 9 Oct 1952 at Jackson, Wyo. LYNN PETERSON, son of Orrin W & Margaret Lewis Peterson, born 20 Jun 1934 at Blackfoot, Idaho.
They reside at 200 Robertson St. Blackfoot, Idaho.

Their Children:

DEBRA LYNN PETERSON, born 19 May 1953 at Pocatello, Idaho
JEFFERY ALLEN PETERSON, born 18 Sep 1954 at Blackfoot, Idaho

DELLA SMITH, dau of Samuel Franklin & Edith Elizabeth Mitchell Smith, born 21 Mar 1916 at Ashton, Idaho bap 1 Nov 1924 md 12 Mar 1937 at Rexburg, Idaho THADDEUS TREGO, son of Forest & Edith Ewing Trego, born 31 Oct 1908 at Blackfoot, Idaho

Their Children:

Alan Lamar; Gary Devon.

ALAN LAMAR TREGO, son of Thaddeus & Della Smith Trego, born 27 Oct 1937 at Idaho Falls, Idaho bap 6 Nov 1945 End 21 Aug 1957 md 21 Aug 1957 at Idaho Falls, Idaho Temple BESSIE HALE, dau of Joseph & Marie Bailey Hale, born 24 Oct 1936 at Blackfoot, Idaho bap 4 Nov 1944 End 21 Aug 1957. Lamar is a member of the Faculty at Oregon State University. They live at Eugene, Ore.

GARY DEVON TREGO, son of Thaddeus & Della Smith Trego, born 19 Oct 1942 at Idaho Falls, Idaho bap 5 Jan 1952 md 15 Sep 1960 at Groveland, Idaho KAREN HALE, dau of Joseph & Marie Bailey Hale, born 26 Dec 1943 at Blackfoot, Idaho bap 5 Jan 1952

DELLA SMITH TREGO, dau of Samuel Franklin & Edith Elizabeth Mitchell Smith, md 2nd on 21 Nov 1953 at Shelley, Idaho BERDETT PIXTON, son of William T & Matilda Ellen Nokes Pixton, born 9 Nov 1919 at Wapello, Idaho bap 2 Jan 1928 He is owner of the Pixton Auto Body Shop.
They reside at 760 Lincoln St. Blackfoot, Idaho.

Their Child:

JULIE ANN PIXTON, born 4 Mar 1953 at Pocatello, Idaho

DENNIS REYNOLD SMITH, son of Samuel Franklin & Edith Elizabeth Mitchell Smith, born 10 Dec 1917 at Ashton, Idaho baptized md 22 Jul 1948 at Blackfoot, Idaho REOMA MAY ADAMS, dau of George & Mary Fransetta Lords Adams, born 8 Aug 1926 at Leslie, Idaho bap 1 Sep 1934. She is a Beauty Operator. Dennis is an employee of the Pixton Auto Body Shop.
They reside at 339 E Collins St. Blackfoot, Idaho

Their Children:

RICHARD DENNIS SMITH, born 5 Apr 1950 at Idaho Falls, Idaho bap 5 Dec 1959
MERLENE SMITH, born 3 Jun 1952 at Blackfoot, Idaho
LONNIE FRANKLIN SMITH, born 15 May 1954 at Blackfoot, Idaho
LEAH JEAN SMITH, born 7 Nov 1955 at Blackfoot, Idaho

FREDRICE SMITH, dau of Samuel Franklin & Edith Elizabeth Mitchell Smith, born 8 Feb 1920 at Ashton, Idaho bap 1 Sep 1929 md 8 May 1937 at Idaho Falls, Idaho MERRILL J MORGAN, son of Edward P & Ora Jones Morgan, born 25 Sep 1912 at Provo, Utah bap 25 May 1924. He owns a fine farm, and is especially interested in horses and exhibits them at State and County Fairs.
Their address is Blackfoot, Idaho R # 2 (Riverside)

Their Children:

Merrill LeGrande; Dennis Neil; Merlin D; Marilyn; Kathy Ann.

MERRILL LEGRANDE MORGAN, son of Merrill J & Fredrice Smith Morgan, born 20 Jul 1938 at Blackfoot, Idaho bap 6 Sep 1947 md 2 Jan 1958 at Blackfoot, Idaho LINDA MATTSON, dau of Roderick & Enid DaBell Mattson, born 28 Jun 1941 at Pocatello, Idaho bap 21 Aug 1949. She has worked in Primary. She is a Dental Assistant. Merrill is an employee of a Body & Fender Shop.
They live at 36 Lilac St. Blackfoot, Idaho

Their Child:

GLENNA JO MORGAN, born 2 Jul 1959 at Blackfoot, Idaho

DENNIS NEIL MORGAN, son of Merrill J & Fredrice Smith Morgan, born 25 Oct 1941 at Blackfoot, Idaho bap 5 Aug 1950
MERLIN D MORGAN, son of Merrill J & Fredrice Smith Morgan, born 18 Jan 1944 at Blackfoot, Idaho bap 3 May 1952
MARILYN MORGAN, dau of Merrill J & Fredrice Smith Morgan, born 16 Mar 1945 at Blackfoot, Idaho died 18 Dec 1947 buried at (Riverside) Blackfoot, Idaho.

KATHY ANN MORGAN, dau of Merrill J & Fredrice Smith Morgan, born 7 Jul 1949 at Blackfoot, Idaho bap 6 Jul 1957

LEROY SMITH, son of SamueliMcFate & Ellen Matilda Dayton Smith, born 28 Nov 1882 at Cedar Fort, Utah
died 1 Oct 1941 at Oakland, Calif. of injuries suffered in an Automobile accident. buried at Oakland, Calif. md ADA WILCOX, dau of Samuel Allen & Julia Loughlin Wilcox, born 29 Apr 1886 at Bear Lake, Idaho bap 30 May 1895 End 27 May 1931

WALLACE CLIFFORD SMITH, son of Samuel McFate & Ellen Matilda Dayton Smith, born 29 Aug 1884 at Deseret, Utah bap 6 Aug 1896 End 17 Oct 1957 md 8 Jan 1904 at Wilford, Idaho ETHEL MARGURITE ROUECHE, dau of Francis Thomas & Helen M Meredith Roueche, born 29 Dec 1882 at Kaysville, Utah bap 8 Sep 1912 End 9 Jun 1938 died 8 Jun 1920 at St Anthony, Idaho of Erysipelas, buried at Wilford, Idaho

Their Children:

Clifford Wallace; Alberta; Dorothy Helen; Francis Samuel; Thelma; Nora; Faye.

CLIFFORD WALLACE SMITH, son of Wallace Clifford & Ethel Margurite Roueche Smith, born 18 Oct 1904 at Wilford, Idaho bap 5 Oct 1918 End 1 Jul 1931 md 2 Jul 1923 at Rexburg, Idaho ELVEDA CHERRY, dau of James & Mary Jane Dillie Cherry, born 18 Jun 1906 at Salem, Idaho bap 18 Jun 1914 End 1 Jul 1931. She has served in the Ward and Stake Sunday School; as Stake President of M.I.A., and in the Presidency of Relief Society. She renders a great service as "Pink Lady" at the Hospital. Wallace has served as a Yellowstone Stake Missionary from 1952-1954. He was counselor in the Superintendency of Sunday School and M.I.A. He was Counselor in the Stake Mission and is now President of the High Priest's Quorum. He is a meat cutter. Their ultra- modern and attractive home is at 850 John Adams Parkway. Idaho Falls, Idaho

Their Children:

Barbara Ethel; Clifford Wayne; James Marrell.

BARBARA ETHEL SMITH, dau of Clifford Wallace & Elveda Cherry Smith, born 10 Apr 1924 at St Anthony, Idaho bap 30 Apr 1932 End 31 May 1946 md 17 Oct 1943 at St Anthony, Idaho CANNON CHRISTIAN ANDERSON, son of Reuben Christian & Chloe Gardner Anderson, born 1 Feb 1922 at Ammon, Idaho bap 2 Mar 1930 End 31 May 1946. He has served in the Stake Sunday School, Boy Scout Organization; Superintendent of M.I.A. and in the Bishopric. Barbara is active in the various Organizations and assists at the Hospital. Cannon is an Interior Decorator. They reside at Santalina Dr. #1780 Idaho Falls, Idaho

Their Children:

LINDA RAE ANDERSON, born 30 Aug 1944 at St Anthony, Idaho bap 6 Sep 1952
RICHARD CANNON ANDERSON, born 15 May 1949 at St Anthony, Idaho bap 1 Jun 1957
JUDY ANDERSON, born 14 Nov 1951 at Idaho Falls, Idaho bap 5 Dec 1959

CLIFFORD WAYNE SMITH, son of Clifford Wallace & Elveda Cherry Smith, born 2 Mar 1928 at St Anthony, Idaho bap 3 Oct 1936 End 22 Jun 1950 served as a

Missionary in Uruguay from 1950-1953 md 2 Jun 1954 at Idaho Falls, Idaho Temple SYLVIA JEAN HOROWITZ, dau of Charles & Clara Schwartz Horowitz, born 13 Oct 1927 at Montreal, Que., Canada, bap 9 Jul 1950 End 2 Jun 1954. She served on a Mission to France from 1951-1953; she is active in the Sunday School and Relief Society. Wayne has served in the Sunday School; in the Stake M.I.A. and Supervisor of the Adult Aaronic Priesthood Committee. He is a specialist in Business Administration and is a valued employee of J.C. Penney Co.
They reside at 1080 Terry Dr. Idaho Falls, Idaho.

Their Children:

CLIFFORD SHANE SMITH, born 13 May 1955 at Idaho Falls, Idaho
CHARLES PEYTON SMITH, born 16 Mar 1959 at Idaho Falls, Idaho
JAMES CARR SMITH, born 2 Mar 1960 at Idaho Falls, Idaho

JAMES MARRELL SMITH, son of Clifford Wallace & Elveda Cherry Smith, born 12 Feb 1937 at St Anthony, Idaho died 13 Feb 1937 buried at St Anthony, Ida.

ALBERTA (BERTIE) SMITH, dau of Wallace Clifford & Ethel Margurite Roueche Smith, born 9 Mar 1906 at Wilford, Idaho md 8 Jun 1924 at Dubois, Idaho
GEORGE ARTHUR ZINK, son of Joseph Henry & Katherine Elizabeth Dailing Zink, born 2 Aug 1902 at Edina, Mo. died 26 Oct 1946 at West Yellowstone, Mont. He was drowned, buried at Bozeman, Mont.

Their Children:

BERNICE ZINK, dau of George Arthur & Alberta Smith Zink, born 19 Apr 1926 at Driggs, Idaho md 7 Jun 1947 at Bozeman, Mont. GUNWALD BRENDEN JR., son of Gunwald & Johanna Willemina Johnson Brenden, born 3 Oct 1925 at Bozeman, Mont. He is an employee of the Highway Department.
They reside at 625 E Davis Bozeman, Mont.

Their Children:

JAY BRENDEN, born 22 Jan 1949 at Bozeman, Mont.
GARRY ARTHUR BRENDEN, born 30 Oct 1953 at Bozeman, Mont.
BETT CURTIS BRENDEN, born 10 Feb 1955 at Bozeman, Mont.

GEORGE ARTHUR ZINK, son of George Arthur & Alberta Smith Zink, born 2 May 1931 at St Anthony, Idaho md 5 Sep 1959 at Bethesda, Md. MERILYN LAVADIERE, born 28 Aug 1936 at Waterville, Maine. He is in the Navy.
Their present address is 2402 Colston Dr. Silver Spring, Md.

Their Child:

MICHAEL FRANCIS ZINK, born 23 Sep 1960 at Bethesda, Md.

ALBERTA SMITH ZINK, dau of Wallace Clifford & Ethel Margurite Roueche Smith, md 2nd on 2 Feb 1950 at Bozeman, Mont. RALPH ANDREW HORN, son of Jacob & Christina Haag Horn, born 26 Aug 1892 at Watertown, So. Dak. He is a retired farmer.
They live at West Yellowstone,, Mont.

DOROTHY HELEN SMITH, dau of Wallace Clifford & Ethel Margurite Roueche Smith, born 3 May 1909 at Wilford, Idaho md 4 Nov 1929 at St Anthony, Idaho
GEORGE THOMAS WHITE, son of Joseph Franklin & Eliza Mae Chandler White,

born 9 Nov 1908 at Egin, Idaho bap 1 Jul 1917. He is co-owner of a Grocery & motel. Their home is at West Yellowstone, Mont.

Their Children:

Carrie Colleen; Donald T; Phillip Lee; Dixie Lu.

CARRIE COLLEEN WHITE, dau of George Thomas & Dorothy Helen Smith White, born 3 Mar 1931 at St Anthony, Idaho md 24 May 1949 at West Yellowstone, Mont. ELLERT E KOSKEY, son of Eino & Jennie Irene Makla Koskey, born 19 Aug 1927 at Makenen, Minn. He is co-owner of a Grocery Store.
They live at West Yellowstone, Mont.

Their Children:

JODIE KOSKEY, born 28 Dec 1954 at Bozeman, Mont.
EVIN EINO KOSKEY, born 11 Aug 1958 at Rexburg, Idaho

DONALD T WHITE, son of George Thomas & Dorothy Helen Smith White, born 12 Jun 1933 at Ashton, Idaho
PHILLIP LEE WHITE, son of George Thomas & Dorothy Helen Smith White, born 17 May 1940 at Bozeman, Mont. bap 3 Sep 1952
DIXIE LU WHITE, dau of George Thomas & Dorothy Helen Smith White, born 26 Feb 1949 at Bozeman, Mont. died 26 Feb 1949 buried at Bozeman, Mont.

FRANCIS SAMUEL SMITH, son of Wallace Clifford & Ethel Margurite Roueche Smith, born 20 Feb 1912 at St Anthony, Idaho bap 30 Jun 1923 md 24 Dec 1934 at Butte, Mont. BILLIE BAKER WOMAK, dau of Jerry & Winnie Baker Womak, born 8 Nov 1905 at Fair Grove, Mo. He is a Service Station and Motor Court Operator.
They live at West Yellowstone, Mont.

Their Child:

SHERLYN CATHERINE SMITH, born 6 Jul 1936 at Bozeman, Mont md 24 Aug 1958 at West Yellowstone, Mont. JAMES HENRY HENKEL, son of Albert & Marie Stuart Henkel, born 17 Dec 1926 at Cabdo, No. Dak.

Their Child:
TINA MARIE HENKEL, born 7 Sep 1960 at Ashton, Idaho

THELMA SMITH, dau of Wallace Clifford & Ethel Margurite Roueche Smith, born 7 Feb 1912 at St Anthony, Idaho bap 30 Jun 1923 md Sep 1930 at St Anthony, Idaho ANDREW ASPAH BIORN, son of Paul R & Mary Emma Schrier Biorn, born 25 Jul 1910 at Soda Springs, Idaho bap 2 Aug 1919

Their Child:
VELMA JUNE BIORN (WHITMAN), born 27 Jul 1931 at West Yellowstone, Mont. md 3 Dec 1951 at Yuma, Ariz. DONALD NATHAN ALBERTSON, son of George Ace & Mabel May Mullford Albertson, born 12 Feb 1919 at Ottumwa, Iowa.
He is a Trailer Court Operator. They live at West Yellowstone, Mont.

Their Child:

TERRY FRANCIS ALBERTSON, born 28 Dec 1952 at Las Vegas, Nevada

THELMA SMITH BIORN, dau of Wallace Clifford & Ethel Margurite Roueche Smith md 2nd on 31 Aug 1937 at Bozeman, Mont. FRANCIS JAY WHITMAN, son of Jay &

Nellie Funge Burnside Whitman, born 10 Sep 1905 at Lima, Mont.
He is a Service Station Owner. They live at West Yellowstone, Mont.

Their Children:

JOHN JAY WHITMAN, born 3 Apr 1940 at Bozeman, Mont. md 21 Jun 1960 at Ennis, Mont. BEVERLY SANDERS, born 31 May 1941. He owns a Service Station. They live at West Yellowstone, Mont.
LARRY DEAN WHITMAN, born 31 Aug 1945 at Bozeman, Mont.

NORA SMITH, dau of Wallace Clifford & Ethel Margurite Roueche Smith, born 28 Mar 1916 at St Anthony, Idaho bap 2 May 1931 md 6 Sep 1934 at Butte, Mont. WALTER STUART, son of Alexander & Laura Larson Stuart, born 15 Aug 1909 at West Yellowstone, Mont. He is owner of a Service Station and Motel. They live at West Yellowstone, Mont.

Their Child:

ALEXANDER STUART, born 15 Oct 1944 at Bozeman, Mont. bap 16 Oct 1952

FAYE SMITH, dau of Wallace Clifford & Ethel Margurite Roueche Smith, born 4 Sep 1919 at St Anthony, Idaho bap 2 May 1931 md 5 Oct 1936 at Idaho Falls, Idaho ELMER WILLIAM JENSEN, son of Charles Carol & Ann Virginia Schavob Jensen, born 26 Nov 1915 at Nampa, Idaho bap 5 Sep 1925

Their Child:

CLIFFORD CHARLES JENSEN, born 20 Apr 1937 at Cedar City, Utah bap 4 Aug 1945

FAYE SMITH JENSEN, dau of Wallace Clifford & Ethel Margurite Roueche Smith, md 2nd on 6 Nov 1948 at Pioche, Nev. HENRY DEVERE GILLINS, son of Thomas Edward & Lucretia Jones Gillins, born 18 Feb 1921 at Minersville, Utah bap 14 Jul 1929. He is a miner and owns a Service Station.
They live at Pioche, Nevada.

Their Children:

EDWARD DEVERE GILLINS, born 23 Oct 1949 at Caliente, Nevada bap 30 Nov 1957
FRANCIS HENRY GILLINS, born 31 Jan 1952 at Pioche, Nevada

WALLACE CLIFFORD SMITH, son of Samuel McFate & Ellen Matilda Dayton Smith, md 2nd on 11 Dec 1920 at Rexburg, Idaho MARGURITE FERN EMMERTON, dau of Walter George & Margurite Elizabeth Nelson Emmerton, born 3 Nov 1902 at Arkansas City, Kansas bap 2 May 1931 End 17 Oct 1957
Wallace is a retired Motel Owner. They live at West Yellowstone, Mont.

Their Children:

Clinton; Margie Beatrice; Donald Gene; Patricia.

CLINTON SMITH, son of Wallace Clifford & Margurite Fern Emmerton Smith, born 16 Dec 1921 at Idamon, Idaho bap 2 May 1931 md 5 May 1948 at Idaho Falls, Idaho MARIE JEAN KRAIN, dau of James & Annie Proskurnick Krain, born 8 Sep 1923 at Plumcaulle, Mantaolin, Canada. Clinton is owner of the Western Club. They live at West Yellowstone, Mont.

Their Children:

CLINTON GENE SMITH, born 15 Jan 1951 at Bozeman, Mont.
RANDY JAMES SMITH, born 29 Sep 1953 at Bozeman, Mont.
CINDY RAE SMITH, born 24 Oct 1955 at Bozeman, Mont.

MARGIE LEATRICE SMITH, dau of Wallace Clifford & Margurite Fern Emmerton Smith, born 13 May 1923 at Idamon, Idaho died 29 Aug 1923

DONALD GENE SMITH, son of Wallace Clifford & Margurite Fern Emmerton Smith, born 1 Feb 1925 at St Anthony, Idaho bap 23 Mar 1941 md 8 May 1955 at Las Vegas, Nevada HELEN ELNORA DONAHUE, dau of Maude Sanders Donahue, born 26 Aug 1926 at Phoenix, Ariz. Donald is a Radar Technition.
Their address is Box 75 Hawthorne, Calif.

Their Child:

SANDRA MARGURITE SMITH, born 12 Jan 1956 at Inglewood, Calif.

PATRICIA SMITH, dau of Wallace Clifford & Margurite Fern Emmerton Smith, born 8 Sep 1927 at St Anthony, Idaho bap 23 Mar 1941 md 6 Jul 1946 at Bozeman, Mont. WILLARD HOWARTH OSTLER JR., son of Willard Howarth & Ethel Margurite Byrd Ostler, born 1 Mar 1926 at Kane, Wyo. He is an Interior Decorator.
Their address is 5702 Stever Ct. Culver City, Calif.

Their Children:

MICHAEL HOWARTH OSTLER, born 24 May 1947 at Pocatello, Idaho bap 11 Dec 1955
MARGURITE SUE OSTLER, born 24 May 1948 at Pocatello, Idaho bap 14 Oct 1956

LYSANDER DAYTON SMITH, son of Samuel McFate & Ellen Matilda Dayton Smith, born 8 Jun 1886 at Ingersoll, Utah bap 5 Sep 1895 End 15 Aug 1955 died 12 Oct 1953 at Waterford, Calif. of cancer, buried at Modesto, Calif. md 19 Dec 1918 at Marysville, Calif. BERTHA WILLIAMS, dau of Evan Lewellyn & Emma Cordelia Bird Williams, born 26 Jun 1890 at Paris, Idaho bap Jul 1898 End 15 Aug 1955. Bertha is a zealous and devoted Latter Day Saint. Lysander was a watermaster.
Bertha now lives at 1114 Ortego St. San Francisco, Calif.

Their Children:

Erma Larue; Donald Dayton; Claude Russell; Beverly Oreda.

ERMA LARUE SMITH, dau of Lysander Dayton & Bertha Williams Smith, born 14 Nov 1914 at Gridley, Calif. baptized md 7 Nov 1932 at Waterford, Calif. WILLIAM CLAYTON YOUNG, son of Marion Mark & Alver Mary Kennedy Young, born 26 May 1911 at Boone, Nebr. He is a Mechanic.
They reside at 24A Cazneau Sausalito, Calif.

Their Children:

Rita May; William Clayton.

RITA MAY YOUNG, dau of William Clayton & Erma Larue Smith Young, born 16 Sep 1933 at Modesto, Calif. bap 3 Mar 1945 md 27 Jun 1953 ROBERT NYLAND, son of Andrew Eugene & Anna Abey Johnson Anderson (Nyland), born 10 Nov 1926 at Glenwood Springs, Colo. He is a Foundry Worker.
They live at 677 Farley St. Mountain View, Calif.

Their Children:

ROBERT DAYTON NYLAND, born 28 Dec 1954 at Oakland, Calif.
STEVEN PAUL NYLAND, born 26 Dec 1956 at San Mateo, Calif.
THOMAS MATHEW NYLAND, born 7 Apr 1959 at San Mateo, Calif.

WILLIAM CLAYTON YOUNG, son of William Clayton & Erma Larue Smith Young, born 2 Feb 1935 at Modesto, Calif. bap 3 Mar 1945 md 25 Apr 1956 at Elko, Nev. DONNA BRADY SECRIST, dau of Elvis Lionel & Hazel Knowles Brady, born 26 Feb 1935 at Ogden, Utah bap 3 Sep 1943.
She has served in the Sunday School and Primary and as Chorister in the Genealogical Society. William has been active in the Senior Aaronic Priesthood Work and a Ward M Man Representative in M.I.A.
He is an expert Mechanic.
They reside at 3031 West 2995 South. Salt Lake City, Utah

Their Children:

WILLIAM CLAYTON SECRIST YOUNG, born 4 Sep 1952 at Ogden, Utah
DA NEIS MARIE SECRIST YOUNG, born 13 Oct 1955 at Salt Lake City, Utah
DEWEY C YOUNG, born 7 Jul 1957 at Salt Lake City, Utah died 8 Jul 1957
CINDE LEE YOUNG, born 6 Jul 1958 at Salt Lake City, Utah
ROCKLUND DOUGLAS YOUNG, born 21 Feb 1960 at Salt Lake City, Utah

DONALD DAYTON SMITH, son of Lysander Dayton & Bertha Williams Smith, born 7 Jun 1923 at Waterford, Calif. bap 27 Jun 1955 End 17 Nov 1956 died 1 Jan 1939 at Modesto, Calif. of an infection, buried at Modesto, Calif.

CLAUDE RUSSELL SMITH, son of Lysander Dayton & Bertha Williams Smith, born 22 Jul 1924 at Oakland, Calif. bap 6 Nov 1937 End 15 Aug 1955 died 20 Jul 1940 at Modesto, Calif. of tuberculosis, buried at Modesto, Calif.

BEVERLY OREDA SMITH, dau of Lysander Dayton & Bertha Williams Smith, born 7 Apr 1927 at Waterford, Calif. bap 6 Nov 1937
She now resides at 1114 Ortego St. San Francisco, Calif.

CHARLES JEFFERSON SMITH, son of Samuel McFate & Ellen Matilda Dayton Smith, born 10 Sep 1886 at Wilford, Idaho bap 3 Aug 1902 md 3 Apr 1911 at Oroville, Calif. ROSA LEE JOHNSON, dau of Benjamin Farland & Rebecca Stevens Johnson, born 3 Sep 1894 at Nephi, Ariz. Jefferson lives at 830-11th Oakland, Calif.

Their Child:

VERLUND J SMITH, born 13 Nov 1912 at Phoenix, Ariz. md 18 Aug 1934 at Reno, Nevada ANNA LOU ALLEN, dau of Melvin Allen, born 31 Dec 1918 at Oroville, Calif. They reside at 13186 Bradley St. Sylmar, Calif.

Their Children:

LARRY ALLEN SMITH, born 24 Apr 1936 at Oroville, Calif.
VICTORIA JEAN SMITH, born 1 Dec 1944 at Burbank, Calif.

ALBERT HENRY SMITH, son of Samuel McFate & Ellen Matilda Dayton Smith, born 3 Feb 1891 at Wilford, Idaho bap 6 Jul 1902 md 3 Apr 1911 at Oroville, Calif. CLARA DEWSNIP, dau of Hyrum & Emily Mace Dewsnip, born 5 Jul 1893 at Deseret, Ut.

Their Children:

CLAIR DEMAR SMITH, born 23 Oct 1912 at Klamath Falls, Ore.
FRANK LEON SMITH, born 11 Jun 1915 at Gridley, Calif. bap 25 Jun 1923
Clair and Leon's complete family records will be found on page 163

ALBERT HENRY SMITH, son of Samuel McFate & Ellen Matilda Dayton Smith, md 2nd AUDREY ALICE DEVENY, dau of John Deveny.
ALBERT HENRY SMITH died 9 Mar 1957 at Grants Pass, Ore. of cancer. buried at Grants Pass, Ore.

JOSEPH SMITH, son of Samuel McFate & Ellen Matilda Dayton Smith, born 14 Jan 1894 at Wilford, Idaho bap 3 Aug 1902 md at Denver, Colo. RUTH CLARDY. Joseph has an Apartment House. He lives at 830-11th Oakland, Calif.

Their Child:

EDWARD SMITH, born 17 Aug 1916 at St Joseph, Mo.

HYRUM SMITH, son of Samuel McFate & Ellen Matilda Dayton Smith, born 14 Jan 1894 at Wilford, Idaho bap 3 Aug 1902 md PEARL MCCAIN, dau of Columbus V & Julia Watts McCain, born 13 Aug 1904 at Waco, Texas. died in an automobile accident.

MARSHALL EDISON SMITH, son of Samuel McFate & Ellen Matilda Dayton Smith, born 9 Jun 1900 at Wilford, Idaho bap 5 Jun 1909 md 6 Jan 1923 at Oakland, Calif. PEARL MCCAIN, dau of Columbus V & Julia Watts McCain, born 13 Aug 1904 at Waco, Texas died in an automobile accident.

Their Child:

EDWARD FRANKLIN SMITH, born 17 Apr 1924 at Sacramento, Calif. married 14 Jun 1947 at Memphis, Tenn. MERLE TURNAGE, born 3 Jul 1923
He is a Colonel in the Army Air Force.
Their present address is 206 Bolling Dr. Goldsboro, No. Car.

Their Children:

MARK STEVEN SMITH, born 18 Dec 1952 at San Antonio, Texas
GREGG ALLEN SMITH, born 9 Jan 1956 at Tokyo, Japan.

MARSHALL EDISON SMITH, son of Samuel McFate & Ellen Matilda Dayton Smith, md 2nd 8 Sep 1942 at Oakland, Calif. ALICE PEDERSEN, dau of Peter & Emma Olsen Pedersen, born 8 Jan 1908 at St. Paul, Minn.
Marshall is a Representative of Union Business, Printing & Paper Products. They reside at 3403 Rosedale Dr. San Jose, Calif.

****CHARLES HENRY DAYTON, son of Lysander & Matilda Ellen Nay Dayton, born 9 Mar 1861 at American Fork, Utah bap 3 Mar 1883 End 25 Jun 1930 died 1 Oct 1928 at Wilford, Idaho, buried at Wilford, Idaho. md 28 Jul 1891 at Bever Canyon, Idaho ELIZABETH RICHARDS, dau of Thomas & Adelaide Rose Richards born 22 Oct 1872 at North Ogden, Utah bap 7 Jul 1881 End 30 Jun 1930.
Charley was a very successful farmer, an Elder in the Church and a dependable friend and neighbor. Elizabeth's years have been filled with service to the sick and assisting the midwives at births. She has been active in the Relief Society all her life and has been a graceful dancer. She loved to dance. She is charming, lovable and honored by her family. She lives with her son Gus at Wilford, Idaho.

Their Children:

Charles Agustus; Thomas Lester; Lysander Ralph; Henry Claude.

CHARLES AGUSTUS DAYTON, son of Charles Henry & Elizabeth Richards Dayton, born 18 Oct 1892 at Wilford, Idaho bap 4 May 1901 End 21 Dec 1916 md 21 Dec 1916 at Salt Lake City, Utah Temple EDNA IRENE BIRCH, dau of Thomas & Mary Hannah Beard Birch, born 26 Jul 1898 at Wilford, Idaho bap 5 Aug 1906 End 21 Dec 1916. She has been active and held positions in all the Ward and Stake Organizations where women work. She has done a great deal of Genealogical Work. Gus is a devoted member of the Church and supports the Ward activities. He has been a successful farmer and is now retired. They reside in their comfortable home in Wilford, Idaho. The Journal of Hiram Dayton is in their possession. They are honored and revered by their family and neighbors for their devoted and untireing service to the Church and their many friends and neighbors.

Their Children:

Elda Edna; Charles Deah; Thomas Earl; Max Birch; Marilyn Rae.

ELDA EDNA DAYTON, dau of Charles Agustus & Edna Irene Birch Dayton, born 30 Mar 1918 at Wilford, Idaho bap 6 Jun 1926 End 3 Oct 1935 md 3 Oct 1935 at Salt Lake City, Utah Temple RONALD B MILLER, son of Jesse A & Myrtle Iva Brower Miller, born 27 Jul 1916 at Parker, Idaho bap 5 Sep 1925 End 3 Oct 1935. He is a successful farmer.
They live at St Anthony, Idaho.

Their Children:

Rex D; Dayton J; Larry R; Trena; Russ A.

REX D MILLER, son of Ronald B & Elda Edna Dayton Miller, born 19 Jun 1936 at Wilford, Idaho bap 19 Nov 1944 md 17 Mar 1957 at Rexburg, Idaho HELEN MYRTH WILLIAMS, dau of Joseph James & Effie May Bainbridge Williams, born 3 Sep 1936 at Ashton, Idaho bap 1 Nov 1958
They live at St Anthony, Idaho

Their Child:

LEANNE MILLER, born 16 Dec 1957 at Ashton, Idaho.

DAYTON J MILLER, son of Ronald B & Elda Edna Dayton Miller, born 12 Jun 1941 at Wilford, Idaho bap 24 Sep 1950

LARRY J MILLER, son of Ronald B & Elda Edna Dayton Miller, born 2 Sep 1944 at Rexburg, Idaho bap 28 Sep 1952

TRENA MILLER, dau of Ronald B & Elda Edna Dayton Miller, born 9 Dec 1949 at St Anthony, Idaho bap 22 Dec 1957

RUSS A MILLER, son of Ronald B & Elda Edna Dayton Miller, born 16 May 1956 at Rexburg, Idaho

CHARLES DEAN DAYTON, son of Charles Agustus & Edna Irene Birch Dayton, born 29 Dec 1919 at Wilford, Idaho bap 23 Jun 1928 End 13 Jun 1951 md 4 Oct 1946 at St Anthony, Idaho BERNICE HIATT, dau of William E & Lettie

Rose Hiatt, born 26 Apr 1927 at St Anthony, Idaho bap 3 Aug 1935 End 13 Jun 1951. Dean has served in the Bishopric in the Wilford Ward, and is now Chairman of the Genealogical Committee in the Paul, Idaho Ward. They have a large productive farm in Paul Idaho.

Their Children:

CHRISTINE DAYTON, born 27 May 1947 at Rexburg, Idaho bap 26 Jun 1955
REGENA DAYTON, born 11 Jun 1949 at St Anthony, Idaho bap 23 Jun 1957
REED DAYTON, born 11 Jan 1954 at St Anthony, Idaho.

THOMAS EARL DAYTON, son of Charles Agustus & Edna Irene Birch Dayton, born 22 Oct 1921 at Wilford, Idaho bap 31 Aug 1930. He is a farmer and lives at Wilford, Idaho.

MAX BIRCH DAYTON, son of Charles Agustus & Edna Irene Birch Dayton, born 29 Jun 1930 at Wilford, Idaho bap 6 Oct 1938 End 11 Nov 1954 md 10 Oct 1953 at Twin Groves, Idaho CAROL GWEN THOMPSON, dau of Clem Levi & Janeal Luella Josephson Thompson, born 29 Aug 1932 at St Anthony, Idaho bap 21 Sep 1940 End 11 Nov 1954. She serves in Primary, Relief Society and is Counselor in M.I.A. Max has served as Superintendent of the Sunday School, and works in M.I.A. He is a successful farmer.
They live at Wilford, Idaho

Their Children:

PATTIE LEE DAYTON, born 11 Oct 1953 at Ashton, Idaho
TAMRA DAYTON, born 11 Apr 1956 at Rexburg, Idaho
JERRICE DAYTON, born 12 Mar 1959 at Rexburg, Idaho

MARILYN RAE DAYTON, dau of Charles Agustus & Edna Irene Birch Dayton, born 15 Jan 1933 at Wilford, Idaho bap 6 Jul 1941 End 8 Jun 1955 md 8 Jun 1955 at Idaho Falls, Idaho Temple JOHN THOMAS BEECH, son of Thomas Lyle & Viola Ricks Beech, born 5 Dec 1931 at Wilford, Idaho bap 1 Nov 1941 End 8 Jun 1955 He is a farmer. Marilyn works in Primary and Relief Society. She is a Registered Nurse. They live at Wilford, Idaho.

Their Children:

MACHELLE BEECH, born 26 Mar 1956 at Rexburg, Idaho
THOMAS SCOTT BEECH, born 30 Nov 1957 at Rexburg, Idaho

THOMAS LESTER DAYTON, son of Charles Henry & Elizabeth Richards Dayton, born 1 Sep 1894 at Wilford, Idaho bap 6 Sep 1903 End 11 Jun 1925 died 15 May 1952 at St Anthony, Idaho of a heart attack, buried at Wilford, Idaho md 11 Jun 1925 at Salt Lake City, Utah Temple DELLA JANE HENDRICKS, dau of Albert & Jane Watson Hendricks, born 9 Mar 1902 at Hibbard, Idaho bap 2 Jul 1910 End 11 Jun 1925. Lester was an active member of the St Anthony Ward. He was a Seventy and served in the Superintendency of the Sunday School and as Chairman of the Adult Aaronic Priesthood Committee. He was manager of the Northrup King Seed Co. Della is an ardent Church Worker, having served on a Ward and Stake level in Sunday School; Primary and M.I.A. She is a teacher in the St Anthony Elementary School. Her attractive and modern home is at 523 E Main St. St Anthony, Idaho.

Their Children:

Lester Lowell; Gale Lavar; Carol Arlene; Deanna Jane.

LESTER LOWELL DAYTON, son of Thomas Lester & Della Jane Hendricks Dayton, born 22 Jul 1926 at Rexburg, Idaho bap 5 Aug 1934 End 13 Jun 1947 Completed a Spanish American Mission 1947-1949 md 22 Jun 1951 at Idaho Falls, Idaho Temple LEE ANN HAWKS, dau of Morgan & Iva Orme Hawks, born 3 Jun 1929 at Pocatello, Idaho bap 13 Jun 1937 End 5 Jun 1951. Lowell is on the Faculty of a Junior College. He is Superintendent of the Sunday School and active in the Seventy's Quorum.
They reside at Porterville, Calif.

Their Children:

SCOTT L DAYTON, born 18 Apr 1952 at Provo, Utah bap 16 May 1960
STEVEN L DAYTON, born 15 Jan 1955 at Ashton, Idaho
KENT L DAYTON born 19 Nov 1956 at St Anthony, Idaho
BRYANT L DAYTON born 18 Jan 1959 at Porterville, Calif. died 19 Jan 1959

GALE LAVAR DAYTON, son of Thomas Lester & Della Jane Hendricks Dayton, born 19 Sep 1928 at Wilford, Idaho bap 31 Jan 1937 md 22 Sep 1952 at Sunnyside, Wash. VERA LEE GRIFFITH, dau of Jess & Jewell Thornhill Griffith, born 20 Oct 1922 at Dawson, Mo.
Gale is Manager of the Agriculture Office.
They live at St Anthony, Idaho.

Their Children:

VICKIE LEE DAYTON, born 12 Sep 1953 at St Anthony, Idaho
VALERIE GAY DAYTON, born 22 Feb 1955 at St Anthony, Idaho

CAROL ARLENE DAYTON, dau of Thomas Lester & Della Jane Hendricks Dayton, born 14 Dec 1931 at Wilford, Idaho bap 28 Jan 1940 End 14 Dec 1950 md 14 Dec 1950 at Idaho Falls, Idaho Temple WAYNE LEWIS ALLSION, son of James & Sarah Caroline Call Allsion, born 29 Mar 1927 at St Anthony, Idaho bap 6 Jul 1935 End 30 Jan 1947 Filled a Spanish American Mission, 1947-1949. He was an employee of the Government in Ecuador. He is now a High School Teacher. He serves as Superintendent of the Sunday School.
They reside at 255 - 2nd No. Moorpark, Calif.

Their Child:

MARK L ALLISON, born 4 Oct 1958 at Oxnard, Calif.

DEANNE JANE DAYTON, dau of Thomas Lester & Della Jane Hendricks Dayton, born 18 Aug 1938 at St Anthony, Idaho died 7 Jun 1939

LYSANDER RALPH DAYTON, son of Charles Henry & Elizabeth Richards Dayton, born 4 Aug 1897 at Wilford, Idaho bap 3 Jun 1906 End 10 Dec 1919. died 24 Nov 1918 of Influenza, buried at Wilford, Idaho

HENRY CLAUDE DAYTON, son of Charles Henry & Elizabeth Richards Dayton, born 28 Feb 1901 at Wilford, Idaho bap 6 Jun 1909 md 12 Oct 1925 at Wilford, Idaho MILDRED EVELYN RUMSEY, dau of George Bradley & Anna Bell Strong Rumsey, born 9 Jul 1908 at St Anthony, Idaho bap 2 Aug 1925. Claude owns a farm, they live at Wilford, Idaho.

Their Children:

Gene Claude; George Lane; Janet; Sherie .

GENE CLAUDE DAYTON, son of Henry Claude & Mildred Evelyn Rumsey Dayton, born 7 Jun 1926 at Wilford, Idaho bap 5 Aug 1934 End 16 Sep 1948 Completed a Northwestern States Mission 1948-1950 md 22 Nov 1950 at Idaho Falls, Idaho Temple LAVONA MURPHY, dau of Thomas Hugh & Ione Williams Murphy, born 18 Jun 1925 at Zurich, Mont. bap 16 Jul 1933 End 22 Nov 1950 She is active in Sunday School and M.I.A. She is also a talented organist. Gene has served as Superintendent of Sunday School and on the M.I.A. Stake Board and is Ward Clerk. He is an Insurance Salesman.
They reside at 6714 Pamona Rd. Boise, Idaho.

Their Children:

DEANNE DAYTON, born 16 Mar 1952 at Idaho Falls, Idaho bap 26 Mar 1960
JOLEEN DAYTON, born 22 Nov 1953 at Boise, Idaho
BRUCE GENE DAYTON, born 15 Feb 1955 at Boise, Idaho
DEBRA DAYTON, born 6 Jul 1957 at Boise, Idaho

GEORGE LANE DAYTON, son of Henry Claude & Mildred Evelyn Rumsey Dayton, born 30 May 1933 at Wilford, Idaho bap 6 Jul 1941 md 27 Jan 1950 at St Anthony, Idaho ESTHER MAXINE BLANCHARD, dau of Delbert & Crystal Hansen Blanchard, born 20 Jul 1935 at Chester, Idaho bap 4 Sep 1943

Their Children:

RANDY LANE DAYTON, born 24 Sep 1950 at Ashton, Idaho bap 3 Jan 1959
BRADLEY DREW DAYTON, born 5 Dec 1952 at Rexburg, Idaho

GEORGE LANE DAYTON, son of Henry Claude & Mildred Evelyn Rumsey Dayton, md 2nd on 30 Jul 1957 at Boise, Idaho ELIZABETH RUTH BATTON, dau of John G. & Thelma Ada McKenzie Batton, born 2 Aug 1938 at El Monte, Calif.
Lane is a Trailor House Salesman.
Their address is 4125 Virginia St. Reno, Nevada.

Their Children:

TRENT LANE DAYTON, born 6 Aug 1958 at Boise, Idaho
ELIZABETH ANN DAYTON, born Aug 1959 at Boise, Idaho.

JANET DAYTON, dau of Henry Claude & Mildred Evelyn Rumsey Dayton, born 24 Oct 1936 at St Anthony, Idaho bap 28 Oct 1945 md 6 May 1957 at Wilford, Idaho GEORGE DELOY TOMLINSON, son of Reuben Lewis & Erma Barnes Tomlinson, born 15 Aug 1932 at Pleasant Grove, Utah bap 25 Aug 1940. He is a Ward Teacher and works in M.I.A. He is an employee of Geneva Steel Co.
They reside at Pleasant Grove, Utah.

Their Children:

STEPHEN D TOMLINSON, born 16 Apr 1958 at American Fork, Utah
JORDANA TOMLINSON, born 16 Nov 1959 at American Fork, Utah

SHERIE DAYTON, dau of Henry Claude & Mildred Evelyn Rumsey Dayton, born 27 Aug 1941 at Wilford, Idaho bap 28 Jan 1951.

PERMELIA DAYTON, dau of Lysander & Matilda Ellen Nay Dayton, born 11 Apr 1863 at St George, Utah died 23 Apr 1863

ARTHUR EUGENE DAYTON, son of Lysander & Matilda Ellen Nay Dayton, born 24 Nov 1864 at St George, Utah died 30 Jun 1865

IDA EUGENIA DAYTON, dau of Lysander & Matilda Ellen Nay Dayton, born 22 Aug 1866 at Cedar Fort, Utah bap 3 Mar 1883 End 3 Mar 1920 died 18 Oct 1928 at Wilford, Idaho of a stroke, buried in California. md 12 Nov 1885 at Rexburg, Idaho ISAAC ALONZO DAW, son of Isaac & Sarah Ann Williams Daw, born 7 Nov 1861 at West Jordan, Utah bap 1915 End 3 Mar 1920 died 21 Jan 1928 at North Hollywood, Calif. of cancer. He owned a ranch in Redmond, Ore.

Their Children:

Sarah Ellen; Rosetta; Grantley Alonzo; Myrtle May; Florence Ida.

SARAH ELLEN DAW, dau of Isaac Alonzo & Ida Eugene Dayton Daw, born 6 Mar 1887 at Wilford, Idaho bap 30 Sep 1899 md 22 Nov 1910 at The Dalles, Ore. ROBERT MEDFORD BERGLUND, son of Robert & Caroline Peterson Berglund, born 10 Jan 1882 at Red Wing, Minn. died 4 May 1934 at Glendale, Calif. of cancer.
Ellen makes her home at 680 Center St. Apt C Costa Mesa, Calif.

Their Children:

Robert Medford; Inez Elaine; Jean.

ROBERT MEDFORD BERGLUND, son of Robert Medford & Sarah Ellen Daw Berglund, born 6 Jan 1912 at Prineville, Ore. bap 2 Aug 1924 md 1933 at Los Angeles, Cal. ETTA MAY CURTIS, dau of William Rustmer & Ella May Canfield Curtis. born 3 May 1906 at Parker, Idaho

Their Children:

ROBERT MEDFORD BERGLAND III. born 2 Dec 1936 at Hollywood, Calif.

GARY LENORD BERGLUND, born 5 Dec 1938 at Hollywood, Calif. bap 30 Mar 1947 End 11 Nov 1959. Set Apart Nov 1959 for the Central American Mission.

ROBERT MEDFORD BERGLUND, son of Robert Medford & Sarah Ellen Daw Berglund, md 2nd on 10 Feb 1943 at Tucson, Ariz. THELMA ANNA BOLDONZA, dau of John Baptist & Agnes Inez Chandler Boldonza, born 31 May, 1913 at New York City, N.Y.

Their Children:

ELLEN SUSAN BERGLUND, born 8 Nov 1944 at Los Angeles, Calif.
LINDA INEZ BERGLUND, born 4 Oct 1946 at Los Angeles, Calif.
THELMA CONSTANCE BERGLUND, born 26 Oct 1947 at Los Angeles, Calif.
JEAN DENISE BERGLUND, born 15 Jun 1956 at Northridge, Calif.

INEZ ELAINE BERGLUND, dau of Robert Medford & Sarah Ellen Daw Berglund, born 6 Sep 1913 at Prineville, Ore. bap 2 Aug 1924 md 18 Jul 1933 at Forest Lawn, in Glendale, Calif. HARVEY FRANCIS HUMMELL JR. son of Harvey Francis & Frances Johnson Hummell, born 18 Jul 1912 at San Pedro, Calif. died 6 Aug 1959 at Costa Mesa, Calif. of a stroke.

Their Children:

HARVEY FRANCIS HUMMELL III., born 28 Sep 1940 at Long Beach, Calif.
KAREN JEAN HUMMELL, born 19 Jan 1946 at San Pedro, Calif.

JEAN BERGLUND, dau of Robert Medford & Sarah Ellen Daw Berglund, born 15 Jun 1915 at Prineville, Ore. bap 2 Aug 1925 md 29 Jun 1939 at Forest Lawn in Glendale, Calif. WILLIS HART HONNALD. She md 2nd on 26 Mar 1946 at Riverside, Calif. EDWARD ALOYSIUS GORMAN JR. son of Dr Edward Aloysius Gorman, born 17 Feb 1907 at Alexandria, Va. He has served for two years as attache at the U.S. Embassy at The Hague, Holland.

ROSETTA DAW, dau of Isaac Alonzo & Ida Eugenia Dayton Daw, born 14 Jul 1890 at Wilford, Idaho bap 30 Sep 1899 End 12 Apr 1939 died 21 Aug 1920 at Prineville, Ore. of tuberculosis. md 21 Sep 1914 at Prineville, Ore. DR WILFORD HALL BELKNAP, son of Dr Horace P & Wilda Ketsham Belknap, born at Prineville, Ore.

Their Child:

WILFORD HALL BELKNAP JR., born 10 Apr 1919 at Prineville, Ore.

GRANTLEY ALONZO DAW, son of Isaac Alonzo & Ida Eugenia Dayton Daw, born 28 May 1893 at Wilford, Idaho bap 1906 End 4 Mar 1920 died 11 Apr 1919 in World War I at Bakersfield, Calif.

MYRTLE MAY DAW, dau of Isaac Alonzo & Ida Eugenia Dayton Daw, born 15 Jun 1895 at Wilford, Idaho died 16 Aug 1946 at Los Angeles, Calif. in an auto and Street Car accident. md 20 Apr 1915 at The Dalles, Ore. CLEMENCE MARCUS GREENWALD, born 27 Aug 1889 at Ludington, Mich.

Their Child:

CLEMENCE MARCUS GREENWALD JR., son of Clemence Marcus & Myrtle May Daw Greenwald, born 8 Feb 1916 at Redmond, Ore. died 20 Apr 1937 at Jerome, Arizona.

MYRTLE MAY DAW GREENWALD, dau of Isaac Alonzo & Ida Eugenia Dayton Daw, md 2nd on 5 Mar 1929 in Mexico and 16 Apr 1932 in Yuma, Ariz. EDMUND R. PAUL, son of Walter & Emma Westover Paul, born 10 Apr 1879 at Mendon, Utah.

Their Child:

EDMUND R PAUL JR., born 1 Jun 1933 at Oakland, Calif.

FLORENCE IDA DAW, dau of Isaac Alonzo & Ida Eugenia Dayton Daw, born 28 Jul 1897 at Wilford, Idaho
died 6 Aug 1921 at Monrovia, Calif. of tuberculosis. md 19 Oct 1918 at San Francisco, Calif. WILLIAM FREDERICK BOEHME.

Their Child:

WILLIAM FREDERICK BOEHME JR., born 20 Jan 1920 at Bend, Ore.
md

Their Child:

DENNIS J. BOEHME, born 6 Dec 1938 at San Rafael, Calif.

FLORINDA DAYTON, dau of Lysander & Matilda Ellen Nay Dayton, born 1 Mar 1869 at Cedar Fort, Utah died at Pendleton, Ore. of a heart ailment, buried at Pendleton, Ore. md about 1890 FREDERICK JOSEPH BERGOLD, born in New York State. he died in 1918 at Great Falls, Mont. of a kidney infection, buried at Great Falls, Mont.

Their Children:

Frederick Dayton; Flora Matilda.

FREDERICK DAYTON BERGOLD, son of Frederick J & Florinda Dayton Bergold, born 25 Jul 1889 at Wilford, Idaho married 11 Jun 1917 at Kansas City, Mo. FLORENCE KRUMM, dau of Fred W & Carry Cody Krumm, born 2 May 1898 at Kansas City, Mo.
Fred is Chief Pharmacist at the Veteran's Hospital.
Their address is Box 505 Soldiers Home, Calif.

Their Children:

Frederick Dayton; Theodore Albert.

FREDERICK DAYTON BERGOLD JR., son of Frederick Dayton & Florence Krumm Bergold, born 20 Aug 1917 at Kansas City, Mo. md 24 Aug 1940 at Oakland, Calif. BETTY ELIZABETH WOLKENHAUER, born 19 Dec 1914 at Oakland, Calif., dau of Herman & Leopoldina Pell Wolkenhauer.
Fred is a Public Relations Officer, Encinal Terminal Co.
They reside at 7136 Homwood Dr. Montclair. Oakland, Calif.

Their Children:

LARRY PAUL BERGOLD, born 5 Dec 1942 at Alameda, Calif.
FREDERICK DAYTON BERGOLD III. born 22 Sep 1950 at Oakland, Calif.

THEODORE ALBERT BERGOLD, son of Frederick Dayton & Florence Krumm Bergold, born 14 Oct 1919 at Kansas City, Mo. md 23 Dec 1945 at Alameda, Calif. BEVERLY MALONEY, dau of John & Molly Maloney, born 23 Dec 1924 at Medford, Ore.
Theodore is employed at a Bank.
They reside at 892 W 10th Eugene, Ore.

Their Children:

BEDDA JEAN BERGOLD, born 25 Feb 1947 at Medford, Ore.
THEODORE ALBERT BERGOLD JR., born 1 May 1948 at Medford, Ore.
MONICIA LOUISE BERGOLD, born 18 Dec 1949 at Medford, Ore.
TIMMY BERGOLD, born 20 Dec 1951 at Medford, Ore.
THOMAS BERGOLD, born 6 Jan 1961 at Eugene, Ore.

FLORA MATILDA BERGOLD, dau of Frederick J & Florinda Dayton Bergold, born 12 Apr 1890 at Wilford, Idaho bap 3 Jun 1898 died 14 May 1940 at Portland, Ore. of peritonitis, buried at Portland, Ore. married at Stavely, Canada. WILLIAM SEVERSON.

FLORA MATILDA BERGOLD SEVERSEN, dau of Frederick J & Florinda Dayton Bergold, md TOM PRATT

Their Child:

FERNIE PRATT, who was killed in an automobile accident at the age of 18

FLORA MATILDA BERGOLD SEVERSEN PRATT, dau of Frederick J & Florinda Dayton Bergold, md 3rd EMORY CLARENCE KNOTTS, son of Perry Oliver & Felicia Knotts. He died at Olive View, Calif. of tuberculosis, buried at Pilot Rock, Ore.

Their Child:

MARIE KNOTTS, born 5 Jul 1917 at Pilot Rock, Ore.
She resides at 5723 N Moore Ave. Portland, 17, Ore.

FLORA MATILDA BERGOLD SEVERSEN PRATT KNOTTS, dau of Frederick J & Florinda Dayton Bergold, md 11 Jun 1926 at Portland, Ore. SAMUEL HIGBY EWALT, son of Charles Effingwell & Laura Brainard Ewalt, born 16 Jul 1889 at Gladbrook, Iowa. He is a retired Railway Express Messenger.
He resides at 5723 N Moore Ave. Portland, Ore.

****FLORINDA DAYTON BERGOLD, dau of Lysander & Matilda Ellen Nay Dayton, md ROSCOE PENNY.

Their Child:

THOMAS PENNY, who died

****DON CARLOS DAYTON, son of Lysander & Matilda Ellen Nay Dayton, born 14 Jun 1873 at Cedar Fort, Utah bap 6 Aug 1882 End 5 Oct 1904 died 20 Aug 1904 buried at Wilford, Idaho md 18 Mar 1897 at Bever Canyon, Idaho ELLEN RICHARDS, dau of Thomas & Adelaide Rose Richards, born 22 Oct 1877 at North Ogden, Utah bap 3 Jun 1886 End 5 Oct 1904 died 28 Apr 1950 at Idaho Falls, Idaho buried at Wilford, Idaho. Don Carlos had a large and prosperous farm and this devoted couple made a good home for their family, who now honor and revere their sacred memory.

Their Children:

Addie Mozelle; Don Carlos; Thomas Lysander; Kenneth Allen.

ADDIE MOZELLE DAYTON, dau of Don Carlos & Ellen Richards Dayton, born 18 Nov 1898 at Wilford, Idaho bap 3 Sep 1907 End 26 Sep 1939.
She makes her home at Marysville, Idaho.

DON CARLOS DAYTON JR., son of Don Carlos & Ellen Richards Dayton, born 18 Jun 1899 at Wilford, Idaho bap 25 Jul 1908 End 19 Nov 1919 completed a Western States Mission 1919-1922 md 13 Feb 1924 at Salt Lake City, Utah Temple EMMA LAVON SHOSTED, dau of William Hogan & Hannah Hansen Shosted, born 7 Oct 1903 at Wilford , Idaho bap 4 Jul 1920 End 13 Feb 1924. They are both devoted and active members of the Church. Don C. is a prosperous farmer and is also employed at the Flour Mill in St Anthony, Idaho.
Their home is at Twin Groves, Idaho.

Their Children:

Dawna; Cleo; Ramona; Don Carlos; Everett Lafoy; Larry L.;
Venoy Shosted; Maureen; Shirleen; Calvin Jay.

DAWNA DAYTON, dau of Don Carlos & Emma Lavon Shosted Dayton, born 3 Jan 1925 at Wilford, Idaho bap 1 Jul 1933 End 13 Jun 1947 md 9 Dec 1942 at Twin Groves, Idaho JACK CALVIN LECHEMINENT, son of John Farr & Mary Ellen Hathway LeCheminent, born 15 Feb 1924 at Goshen, Idaho bap 5 Jun 1932 End 13 Jun 1947. They are both active and devoted members of the Church. Jack is a carpenter.
They reside at 304 W 6th So. St Anthony, Idaho

Their Children:

DARWIN JACK LECHEMINANT, born 16 Feb 1944 at St Anthony, Idaho bap 2 Aug 1952
CARL DELOY LECHEMINANT, born 12 Sep 1945 at St Anthony, Idaho bap 3 Sep 1955
STANLEY DEE LECHEMINANT, born 19 Jan 1947 at St Anthony, Idaho bap 3 Sep 1955
FLOYD M LECHEMINANT,born 17 Feb 1949 at St Anthony, Idaho bap 23 Feb 1958
BOYD R LECHEMINANT, born 17 Feb 1949 at St Anthony, Idaho bap 23 Feb 1958
VICKEY DIANE LECHEMINANT, born 4 May 1950 at St Anthony, Idaho bap 2 Aug 1958
MICHELLE LECHEMINANT, born 16 Mar 1953 at Idaho Falls, Idaho
DAVID R LECHEMINANT, born 1 Aug 1955 at Idaho Falls, Idaho

CLEO DAYTON, dau of Don Carlos & Emma Lavon Shosted Dayton, born 12 Apr 1926 at Wilford, Idaho bap 14 Jul 1934 md 30 Nov 1942 at Twin Groves, Idaho BILLY GALE COLLETT, son of Sam & Millie Larson Collett, born 17 Jul 1923 at Wilford, Idaho bap 5 Sep 1931. He is an electrician.
They live at Fall River, Idaho

Their Children:

SHIRELLE COLLETT, born 22 Aug 1943 at Twin Groves, Idaho bap 23 Dec 1951
BILL GALE COLLETT, born 22 Aug 1947 at St Anthony, Idaho died 11 Apr 1948
APRIL LEE COLLETT, born 4 Apr 1948 at St Anthony, Idaho bap 22 Apr 1956
CINDY LYNN COLLETT, born 7 May 1949 at St Anthony, Idaho bap 28 Jul 1957
RANDY COLLETT, born 26 Sep 1952 at Ashton, Idaho bap 1 Oct 1960
KELLY JO COLLETT, born 16 Feb 1959 at Ashton, Idaho

RAMONA DAYTON, dau of Don Carlos & Emma Lavon Shosted Dayton, born 23 Jul 1928 at Newdale, Idaho bap 6 Feb 1937 End 4 Sep 1946 md 4 Sep 1946 at Idaho Falls, Idaho Temple CLINTON RAY BROWN, son of Vern L & Etta M Love Brown, born 1 Apr 1926 at Idaho Falls, Idaho bap 5 Apr 1934 End 4 Sep 1946 died 14 Jun 1950 at Idaho Falls, Idaho. He was electrocuted, buried at Idaho Falls, Idaho.

Their Children:

DENNIS RAY BROWN, born 4 Nov 1948 at Idaho Falls, Idaho bap 1 Dec 1956
LAWNA RAE BROWN, born 12 Nov 1949 at Idaho Falls, Idaho bap 30 Nov 1957

RAMONA DAYTON BROWN, dau of Don Carlos & Emma Lavon Shosted Dayton, md 2nd on 3 Jun 1952 at Idaho Falls, Idaho LEGRANDE PETERSON MARCHANT, son of Stephen Casper & Beatrice Alvaretta Peterson Marchant, born 3 Sep 1924 at Peoa, Utah bap 4 Sep 1932 End 4 Sep 1944. He is an Engineer.
They reside at Idaho Falls, Idaho.

Their Children:

MONA LYNN MARCHANT, born 17 Oct 1953 at Idaho Falls, Idaho
SCOTT LEE MARCHANT, born 9 May 1958 at Idaho Falls, Idaho.

DON CARLOS DAYTON, son of Don Carlos & Emma Lavon Shosted Dayton, born 24 Aug 1930 at Twin Groves, Idaho bap 23 Nov 1938 md 25 Apr 1953 at Twin Groves, Idaho MARTHA PEABODY, dau of Joseph Stephen & Amy Kent Peabody, born 27 Aug 1933 at Malad, Idaho bap 2 Jul 1942.
Don C. is an electrician.
They live at Driggs, Idaho.

Their Children:

DICK LEE DAYTON, born 30 Nov 1954 at The Dalles, Ore.
DIANE LYNN DAYTON, born 17 Nov 1957 at Driggs, Idaho.

EVERETT LAFOY DAYTON, son of Don Carlos & Emma Lavon Shosted Dayton, born 11 Nov 1932 at Twin Groves, Idaho bap 23 Mar 1941 End 24 Feb 1955, Filled a New England Mission 1955-1957 md 19 Jul 1957 at Idaho Falls, Idaho Temple SHIRLENE LUSK, dau of John D & Lucy Piper Lusk, born 28 Jan 1935 at Sugar City, Idaho bap 3 Apr 1943 End 5 Jul 1957

Their Child:

CHRISTINA DAYTON, born 12 May 1958 at Idaho Falls, Idaho.

LARRY L DAYTON, son of Don Carlos & Emma Lavon Shosted Dayton, born 21 Jan 1936 at Twin Groves, Idaho died 16 Feb 1936

VANOY SHOSTED DAYTON, son of Don Carlos & Emma Lavon Shosted Dayton, born 8 Aug 1937 at Twin Groves, Idaho bap 22 Sep 1946 at Twin Groves, Idaho

MAUREEN DAYTON, dau of Don Carlos & Emma Lavon Shosted Dayton, born 27 Dec 1939 at Twin Groves, Idaho bap 3 Jan 1948 md 21 Feb 1958 at Arco, Idaho ROGER S MOSLEY, son of Jerome E & Leah Bowers Mosley, born 18 Dec 1932 at Lon, New Mex. He is a construction worker.
They live at Crouch, Idaho.

Their Child:

BRET WADE MOSLEY, born 17 May 1958 at Ashton, Idaho

SHIRLEEN DAYTON, dau of Don Carlos & Emma Lavon Shosted Dayton, born 27 Dec 1939 at Twin Groves, Idaho bap 3 Jan 1948 End 9 Dec 1958 md 9 Dec 1958 at Idaho Falls, Idaho Temple STEVEN ACE KNAPP, son of Warren & Flora Carol Unsworth Knapp, born 9 Dec 1939 at Idaho Falls, Idaho bap 2 Jul 1949 End 9 Dec 1958

CALVIN JAY DAYTON, son of Don Carlos & Emma Lavon Shosted Dayton, born 22 Oct 1943 at Twin Groves, Idaho bap 23 Dec 1951

THOMAS LYSANDER DAYTON, son of Don Carlos & Ellen Richards Dayton, born 15 Oct 1900 at Wilford, Idaho bap 25 Jul 1909 md 15 Jun 1918 at Palisades, Idaho EMMA HENRIETTA NEDROW, dau of Clarence Ferdinand & Jennie Virginia Jackson Nedrow, born 29 May 1902 at Jackson, Wyo. bap 16 Jul 1919. She is active in Relief Society. Lysander is a farmer and is employed at the

Starch Factory at St Anthony, Idaho. They live on their farm at Twin Groves, Idaho.

Their Children:

James Nedrow; Alpha Virginia; Kenneth Lysander; Percal Lafoy; Verl Douglas; Jennie Louise; Gary L.; Vance Rodney; Emma Marilyn; Roy Lavar; San Wendell.

JAMES NEDROW DAYTON, son of Thomas Lysander & Emma Henrietta Nedrow Dayton, born 10 Nov 1919 at Felt, Idaho bap 30 Jun 1929 md 13 Jun 1940 at Twin Groves, Idaho NEVADA WILLIAMS, dau of Raymond & Lula Wardell Davis Williams, born 8 Aug 1924 at Nye County, Nevada.
James is employed at the Oil Wells.
They live at Big Piney, Wyo.

Their Children:

EMMA LOU DAYTON, born 16 May 1941 at Rexburg, Idaho bap 18 Dec 1949 md in Calif. RUDY GAMEZ. Their Children DEBBIE LEE GAMEZ, born 8 Dec 1957 and ROSE MARIE GAMEZ, born 12 Sep 1959 died 18 Sep 1959

JAMES THOMAS DAYTON, born 20 Sep 1942 at Twin Groves, Idaho
VERLA ANN DAYTON, born 17 Oct 1943 at Twin Groves, Idaho
MARGO DAYTON, born Jul 1944 at Twin Groves, Idaho died 9 Dec 1944
VANCE RAY DAYTON, born 17 Sep 1946 at Twin Groves, Idaho
TERRE LOUISE DAYTON, born 17 Jul 1948 at Twin Groves, Idaho
DENNIS L. DAYTON, born 1 Aug 1949 at Twin Groves, Idaho

ALPHA VIRGINIA DAYTON, dau of Thomas Lysander & Emma Henrietta Nedrow Dayton, born 30 Oct 1921 at Felt, Idaho bap 24 Aug 1930 End 12 Mar 1959 md 12 Mar 1940 at Twin Groves, Idaho CLAUDE WELKER HATHAWAY, son of John William & Elzina Welker Hathaway, born 30 Sep 1919 at Tetonia, Idaho bap 6 Oct 1928 End 12 Mar 1959. They are both active in the Church Organizations. Claude is a farmer.
They live at Twin Groves, Idaho.

Their Children:

SANDRA LEA HATHAWAY, born 21 Mar 1941 at Twin Groves, Idaho bap 18 Dec 1949
LINDA JEANE HATHAWAY, born 28 Nov 1942 at Twin Groves, Idaho bap 27 May 1951

KENNETH LYSANDER DAYTON, son of Thomas Lysander & Emma Henrietta Nedrow Dayton, born 14 Apr 1924 at Idaho Falls, Idaho bap 28 Aug 1932 End 17 Jul 1949 died 12 Nov 1941 at Twin Groves in a Tractor accident.

PERCAL LAFOY DAYTON, son of Thomas Lysander & Emma Henrietta Nedrow Dayton, born 18 Jul 1926 at Flet, Idaho died 12 Mar 1927 at Ashton, Idaho

VERL DOUGLAS DAYTON, son of Thomas Lysander & Emma Henrietta Nedrow Dayton, born 15 Jan 1928 at Wilford, Idaho bap 6 Feb 1937 md 16 Aug 1948 at Jackson, Wyo. MAR DEAN AMES, dau of William Leslie & Carrie Eliza Stoddard Ames, born 13 Jun 1931 at Cleveland, Idaho bap 5 Aug 1939. Verl works in the Timber. They live at Twin Groves, Idaho.

Their Children:

VERL DAVID DAYTON, born 31 Dec 1949 at St Anthony, Idaho bap 26 Jan 1958
JUDY KAY DAYTON, born 14 May 1951 at St Anthony, Idaho died 14 May 1951
SUSAN DAYTON, born 8 Jun 1952 at St Anthony, Idaho bap 2 Jul 1960
ROBBIN L DAYTON, born 15 Oct 1953 at St Anthony, Idaho
DEXTER LESLIE DAYTON, born 2 Feb 1955 at St Anthony, Idaho
THOMAS DOOLEY DAYTON, born 21 Feb 1959 at Ashton, Idaho

JENNIE LOUISE DAYTON, dau of Thomas Lysander & Emma Henrietta Nedrow Dayton, born 19 Jun 1931 at Twin Groves, Idaho bap 27 Apr 1940 End 15 Mar 1946 died 14 May 1945 at Twin Groves, Idaho of cancer.

GARY L DAYTON, son of Thomas Lysander & Emma Henrietta Nedrow Dayton, born 25 Jun 1933 at Palisades, Idaho bap 27 Jun 1943 md 8 Jul 1957 at Winsboro, So. Carolina IRIS ELEANOR CROSLAND, dau of Whitney Elliott & Della Cornelia Goff Crosland, born 27 Apr 1939 at Winsboro, So. Carolina bap 1 Nov 1958. Gary works in the Timber.
They live on a farm at Twin Groves, Idaho.

Their Child:

SCOTT GARY DAYTON, born 3 Sep 1958 at Rexburg, Idaho.

VANCE RODNEY DAYTON, son of Thomas Lysander & Emma Henrietta Nedrow Dayton, born 4 Feb 1936 at Chester, Idaho died 4 Jan 1937 at Twin Groves, Idaho

EMMA MARILYN DAYTON, dau of Thomas Lysander & Emma Henrietta Nedrow Dayton, born 9 Aug 1938 at Twin Groves, Idaho bap 22 Sep 1946 md 12 Jun 1956 at Twin Groves, Idaho JOHN LESLIE WILCOX, son of Emerson & Ann Conder Wilcox, born 9 Oct 1934 at Sugar City, Idaho.
John is employed at Geneva Steel Co.
They live at American Fork, Utah

Their Children:

KELBY JOHN WILCOX, born 3 Feb 1958 at Rexburg, Idaho
KEVIN WILCOX, born 10 Sep 1959 at Ashton, Idaho died 11 Sep 1959

ROY LAVAR DAYTON, son of Thomas Lysander & Emma Henrietta Nedrow Dayton born 2 Jan 1941 at Twin Groves, Idaho bap 18 Dec 1949. He is in the Navy.

SAN WENDELL DAYTON, son of Thomas Lysander & Emma Henrietta Nedrow Dayton, born 31 Mar 1946 at St Anthony, Idaho bap 24 Apr 1955

KENNETH ALLEN DAYTON, son of Don Carlos & Ellen Richards Dayton, born 2 Jan 1905 at Wilford, Idaho bap 3 Jul 1914 End 7 Dec 1937 died 3 Nov 1937 at Rexburg, Idaho of peritonitis, buried at Wilford, Idaho md 27 Dec 1936 at Dubois, Idaho HELENA MAE ERIKSON, dau of Alexander & Elizabeth Isabelle Parker Erikson, born 17 Sep 1902 at Rexburg, Idaho bap 29 Jul 1911 End 13 Jun 1929 Completed a California Mission 1929-1931. She has served on a Ward and Stake level in Sunday School; Relief Society and M.I.A.
She is a School Teacher, and resides at 243 So 8th East Salt Lake City, Utah

Their Child:

KENNA BETH DAYTON, born 1 Mar 1938 at Rexburg, Idaho bap 1 Mar 1946 End 10 Aug 1959 md 12 Aug 1959 at Salt Lake City, Utah Temple RULON KENT FRAZIER, son of Thomas Lemar & Grace Prescott Frazier, born 25 Feb 1934 at Oakley, Utah bap 6 Jun 1942 End 19 Aug 1954. Completed a West Canadian Mission 1954-1956 He is active in the Priesthood Quorums and in M.I.A. Kenna Beth serves as Ward Organist and in the Sunday School. Sheis a Dance Instructor. Kent is a student at Brigham Young University. They reside at Provo, Utah

Their Child:

KATHY MAE FRAZIER, born 14 Jul 1960 at Salt Lake City, Utah

LAURA ANGELINA DAYTON, dau of Lysander & Matilda Ellen Nay Dayton, born 27 May 1878 at Cedar Fort, Utah bap 5 Aug 1886 died 14 May 1901 at St Anthony, Idaho buried at Wilford, Idaho md 11 Jun 1896 at Wilford, Idaho EMORY (TRAPPER) SEYMORE. from Teton, Idaho

Their Children:

FREDDIE LEROY SEYMORE, born 6 Dec 1896 at St Anthony, Idaho. He served in the U.S. Navy many years.

EMORY DAYTON SEYMORE, born 4 May 1901 at St Anthony, Idaho died 1903

****

CLAIR DEMAR SMITH(EDLEFESEN), son of Albert Henry & Clara Dewsnip Smith (Edlefesen) born 23 Oct 1912 at Klamath Falls, Or. bap 1 Oct 1912 md 26 Oct 1938 at Reno, Nev. ANN BERNICE MACDONALD, dau of Alan & Miss McDougal Macdonald, born 21 Jun 1914 at Victoria, Canada. He is in the Dry Cleaning Business. They live at 1296 Albina Ave. Berkeley, Calif.

Their Children:

JUDITH LYNN EDLEFSEN, born 22 Apr 1940 at Oakland, Calif.
THOMAS BOYD EDLEFESEN, born 12 Dec 1941 at Albany, Calif.

FRANK LEON SMITH (EDLEFESEN), son of Albert Henry & Clara Dewsnip Smith (Edlefesen), born 11 Jun 1915 at Gridley, Calif. bap 25 Jun 1923 md 9 Sep 1938 at Salt Lake City, Utah VENUS BINGHAM, dau of William & Alice Nelson Bingham, born 22 Jul 1921 at Weston, Idaho. Leon is an attorney. They live at 211 W 22nd St. Berleley, Calif.

Their Children:

DYANNE EDLEFESEN, born 24 May 1940 at Albany, Calif.
CAROL SUE EDLEFESEN, born 21 Sep 1941 at Albany, Calif.
JOAN KAY EDLEFESEN, born 4 Jul 1943 at Provo, Utah
RUTH ADELL EDLEFESEN, born 9 Aug 1944 at Salt Lake City, Utah
DAVID GEORGE EDLEFESEN, born 2 Aug 1952 at Merced, Calif.
JANICE EDLEFESEN, born 7 Oct 1953 at Merced, Calif.
STEPHEN CLAIR EDLEFESEN, born 27 Feb 1957 at Merced, Calif.

WILLIAM & MARIA HIGLEY FAMILY

ELEANORA

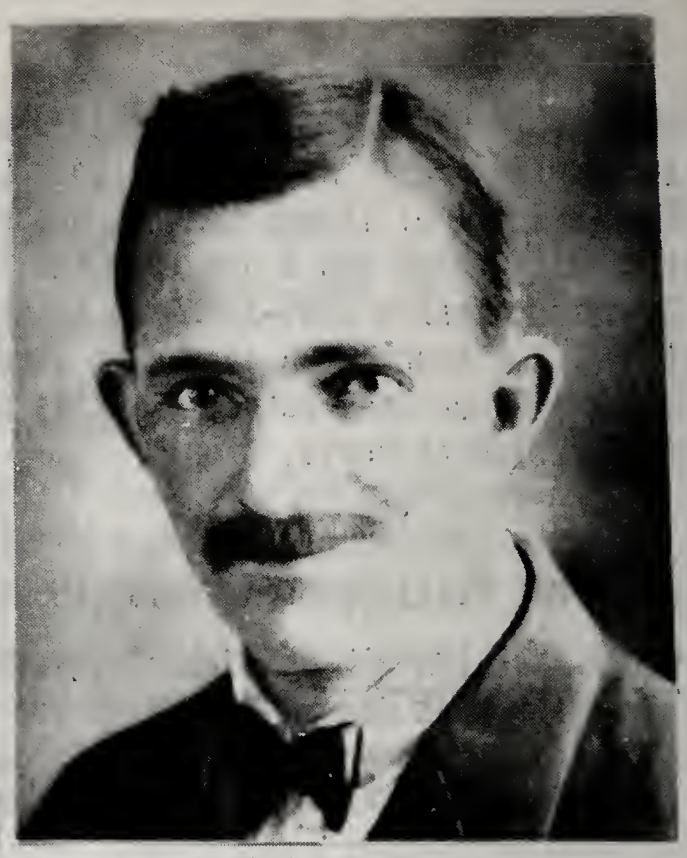

LEON HIGLEY

ANNA-SAM TENNANT FAMILY

CARL

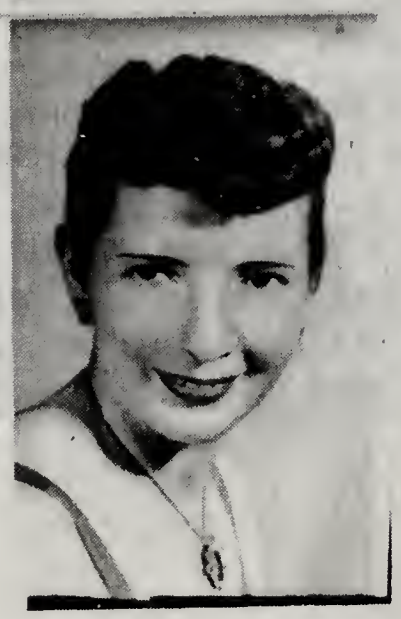

-- WANDA THORMAN

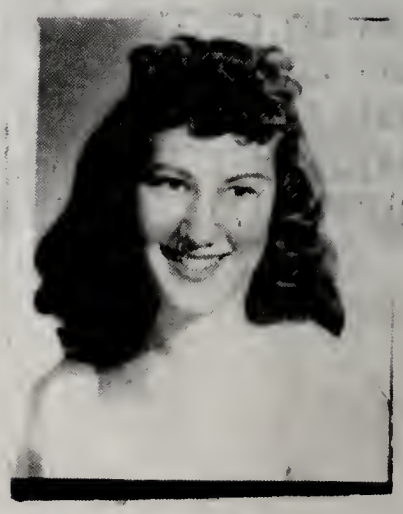

-- KATHY DUGAN

HIGLEY FAMILY

HIGLEY FAMILY

CLAUDE-EMMA JEAN VAN DETTA FAMILY

DOROTHY LE GATE

MIKE- LILLY -CLAUDE VANJETTA

PEARL DRUREY

BELLE JACKSON

VERNA MAYNARD

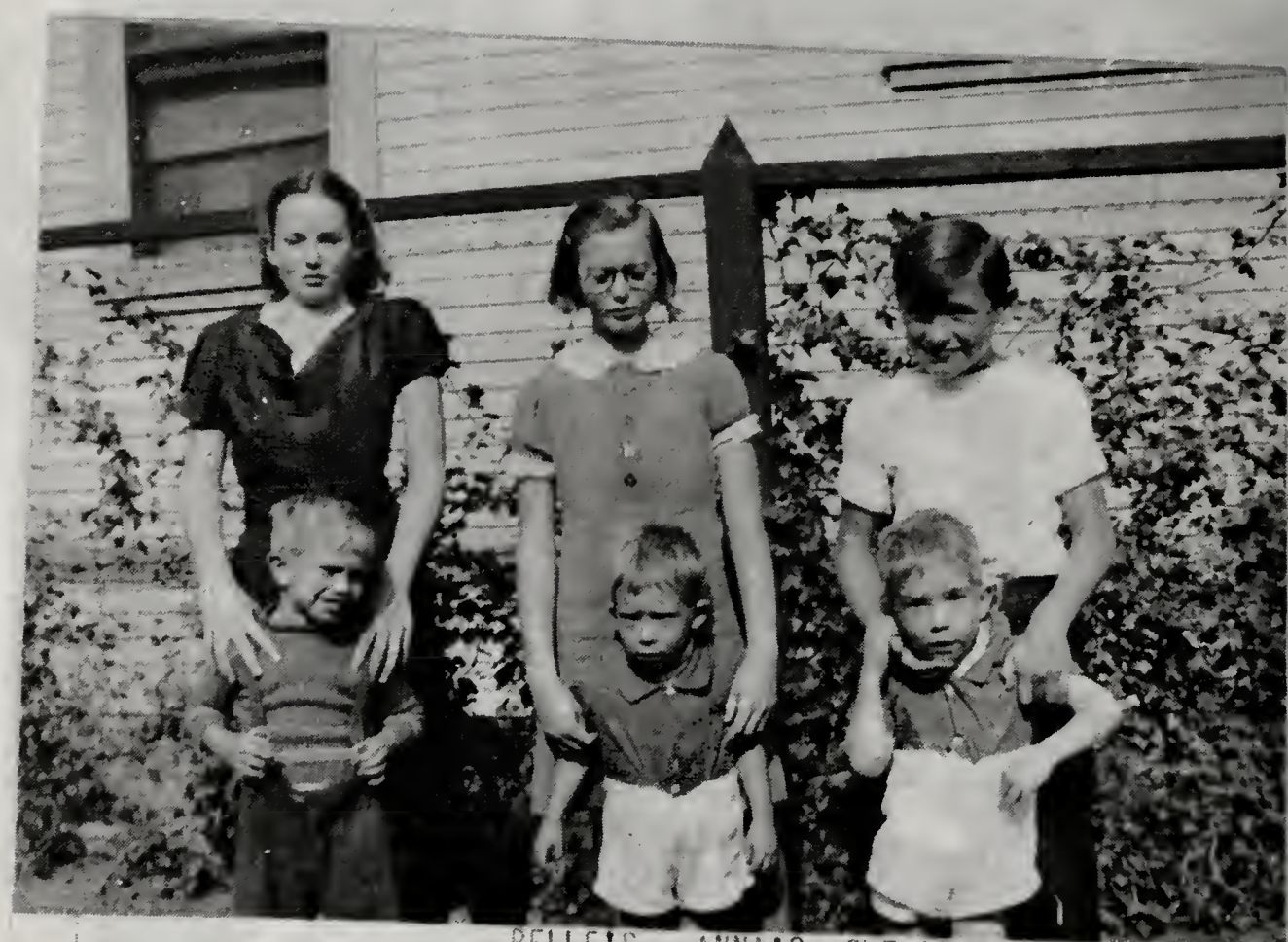

BELLE'S --ANNA'S CHILDREN

JOYCE — LEON JOY HIGLEY

PATRICIA HIGLEY

LOUISE HIGLEY

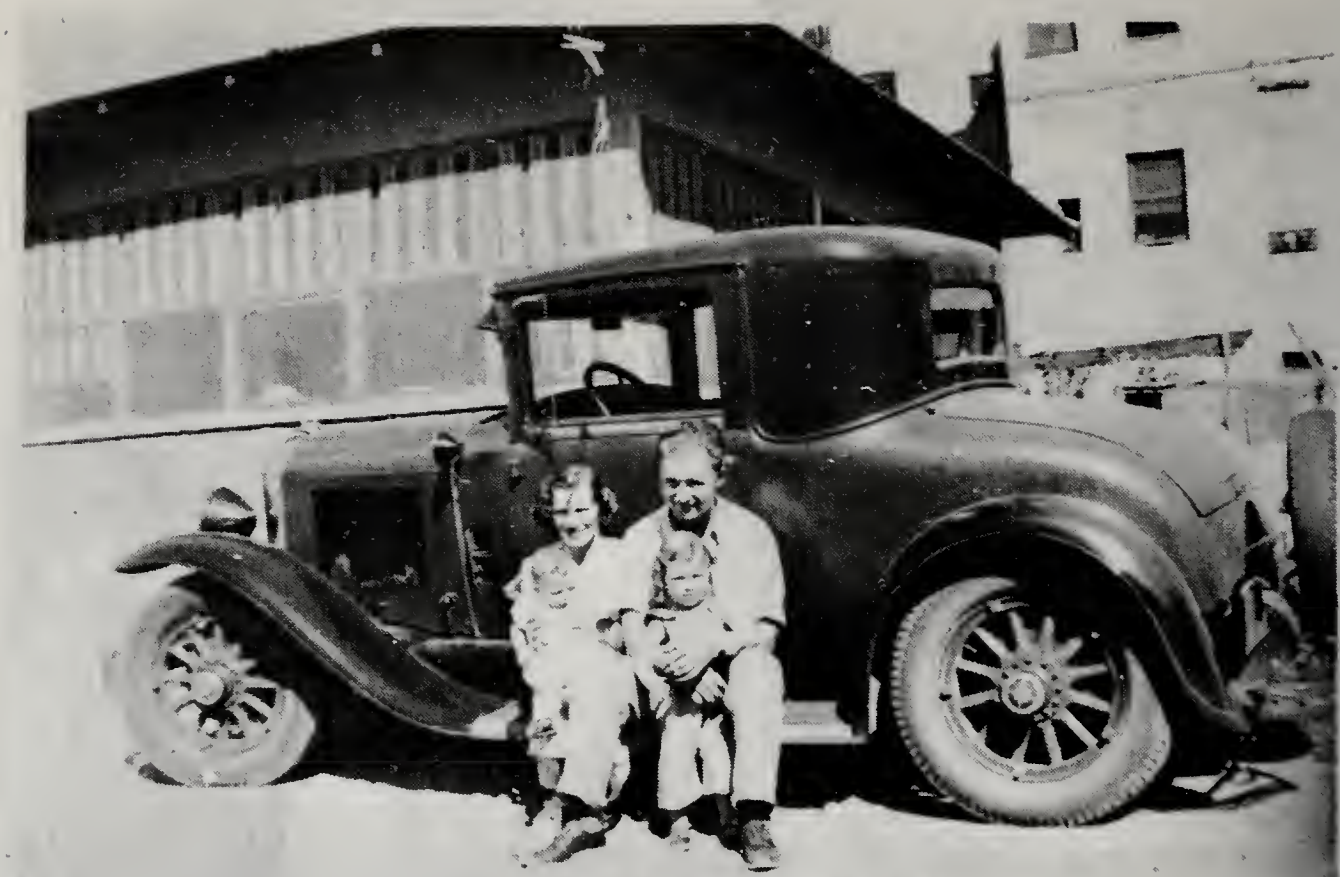

GAIL-THELMA ROSENKRANTZ

PEARL--JOSEPH-DIANNA DRUREY

HOWARD HIGLEY

MARIA DAYTON HIGLEY

MARIA DAYTON, dau of Hiram & Permelia Bundy Dayton, born 16 Jul 1832 at Bundyburgh, Ohio bap 8 Oct 1894 End 11 Oct 1894 died 20 May 1890 at American Fork, Utah, buried at Provo, Utah married Feb 1850 WILLIAM GAYLORD HIGLEY, son of Theodore & Polly Ann Gaylord Higley, born 23 Jul 1917 at Dayton, Ohio bap 9 Oct 1894 End 11 Oct 1894 died 24 Nov 1893 at Salt Lake City, Utah, buried at Provo, Utah He was a Watchmaker. They made homes in American Fork, Provo and Salt Lake City, Utah.

Their Children:

Theodore; Anna Gaylord; Josephine; William; Dolly; Lulu; Frank; Leon; Willard Gaylord.

**** THEODORE HIGLEY, son of William Gaylord & Maria Dayton Higley, born 17 Mar 1852 at Oregon, Missouri. died 24 Mar 1869 at Salt Lake City, Utah of typhoid fever, buried at Salt Lake City, Utah

**** ANNA GAYLORD HIGLEY, dau of William Gaylord & Maria Dayton Higley, born 13 Oct 1854 at Dayton, Ohio died 8 Jan 1940 at Salt Lake City, Utah of causes incident to age, buried at Salt Lake City, Utah md 1873 WILLIAM ARTHUR PITT, born 21 Mar 1841 in London, England. died 2 Feb 1902 at Salt Lake City, Utah of cancer, buried at Salt Lake City, Utah. He came to America when he was eighteen years of age. He was a great promoter. He was Proprieter of the Overland House, one of the first Hotels in Salt Lake. He also owned the Cosmopolitan Hotel in Salt Lake City. He built a hotel in Provo, Utah.

Their Children:

Willie; Pearl M; Lilly Gaylord; Bertha; Anna Gaylord; Willard Arthur; Kate Mary.

WILLIE PITT, son of William Arthur & Anna Gaylord Higley Pitt, born 13 Oct 1877 at Provo, Utah died 28 Aug 1878 at Provo, Utah of convulsions, buried at Salt Lake City, Utah

PEARL M PITT, dau of William Arthur & Anna Gaylord Higley Pitt, born 8 May 1878 at Provo, Utah died 23 Jan 1879 at Salt Lake City, Utah of diphtheria, buried at Salt Lake City, Utah

LILLY GAYLORD PITT, dau of William Arthur & Anna Gaylord Higley, Pitt, born 28 Feb 1880 at Salt Lake City, Utah died 19 Jun 1957 at Portland, Ore. of cancer, buried at Portland, Ore. md at Los Angeles, California PAUL FLORENCE NOLAN, from Georgia. died at Portland, Ore. of a heart ailment, buried at Portland, Ore.

Their Children:

Paul Florence; Anna May.

PAUL FLORENCE NOLAN JR., son of Paul Florence & Lilly Gaylord Pitt Nolan, born 4 Jan 1910 at Portland, Ore. md Oct 1937 at Portland, Ore. MARY ANN KALAFATE, dau of Vincent Kalafate, born 29 Oct 1912 at Butte,

Mont. Paul is owner of an Insurance Agency.
Their residence is at 319 S W Washington St. Portland, Ore.

Their Children:

BARBARA ANN NOLAN, born 29 Dec 1943 at Portland, Ore.
JOHN STEWART NOLAN, born 31 May 1945 at Portland, Ore.
JAMES THOMAS NOLAN, born 15 Dec 1952 at Portland, Ore.
SUSAN MARY NOLAN, born 10 Nov 1957 at Portland, Ore.

ANNA MAY NOLAN, dau of Paul Florence & Lilly Gaylord Pitt Nolan, born 11 Nov 1911 at Portland, Ore. married at Los Angeles, California JULIAN BRODESTSKY, from Russia. He is a professional violinist and Musician. They reside at 444 Alfred St. Los Angeles, Calif.

BERTHA PITT, dau of William Arthur & Anna Gaylord Higley Pitt, born 8 Nov 1882 at Salt Lake City, Utah died 18 Jul 1952 at Salt Lake City, Utah of cancer, buried at Salt Lake City, Utah md 25 Dec 1905 at Salt Lake City, Utah NORMAN CHANCE HOPPER, born 22 Oct 1880 at Minneapolis, Minn. died 4 Aug 1956 at Yucaipa, Calif. buried at Salt Lake City, Utah. He was a world renouned cyclist and a great sportsman. In 1912 he established The House of Hopper, a very successful bicycle and motor cycle Sport Shop, at 138 East Broadway, Salt Lake City, Utah

ANNA GAYLORD PITT, dau of William Arthur & Anna Gaylord Higley Pitt, born 23 Sep 1887 at Salt Lake City, Utah. She is a retired Stenographer, a former employee of the Union Pacific Railroad, having worked there forty one years. She resides at 1336 East 17th So. Salt Lake City, Utah.

WILLARD ARTHUR PITT, son of William Arthur & Anna Gaylord Higley Pitt, born 20 Sep 1889 at Salt Lake City, Utah md at Los Angeles, California MARIE LOFTUS, of Chicago, Ill.
They live at Los Angeles, Calif.

Their Child:

WILLIAM ARTHUR PITT, born 20 Jan 1916 at Los Angeles, Calif. md ELEANOR.

Their Child:

WILLIAM ARTHUR PITT, born 13 Jul 1953 at Los Angeles, Calif.

KATE MARY PITT, dau of William Arthur & Anna Gaylord Higley Pitt, born 13 Jun 1893 at Salt Lake City, Utah died 27 Jul 1961 at Salt Lake City, Utah md 3 Jun 1917 at Salt Lake City, Utah EUGENE MORTIMER THURSTON, son of Edna Thurston, born 21 Jun 1890 at Chicago, Ill. died at San Francisco, Calif. of a heart attack, buried at San Francisco, Calif. Kate was Secretary of the National Equipment Company for twenty eight years.

Their Child:

JUNE PITT THURSTON, born 16 Jun 1918 at Los Angeles, Calif. md 3 Jan 1942 at Salt Lake City, Utah CLARENCE EDWARD RAYBOLD, son of Clarence Edward & Jennie EDWARDS RAYBOLD, born 27 Jul 1907 at Salt Lake City, Utah
June resides at 1336 East 17th So. Salt Lake City, Utah.

Their Child:

LINDA JUNE RAYBOLD, born 7 Feb 1943 at Salt Lake City, Utah

**** JOSEPHINE HIGLEY, dau of William Gaylord & Maria Dayton Higley, born 13 May 1855 at Holo, Mo. died 12 Aug 1867 in Salt Lake City, Utah of anemia, buried at Salt Lake City, Utah

**** WILLIAM HIGLEY, son of William Gaylord & Maria Dayton Higley, born Oct 1857 died 1860

**** DOLLY HIGLEY, dau of William Gaylord & Maria Dayton Higley, born 1859 died 1860

**** LULU HIGLEY, dau of William Gaylord & Maria Dayton Higley, born 1861 at Salt Lake City, Utah died abt 1885 md 1883 HENRY ROBERTS

**** FRANK HIGLEY, son of William Gaylord & Maria Dayton Higley, born 7 May 1864 at Clarrendon, Ia. died 14 Oct 1865 of poisoning at Salt Lake City, Utah

**** LEON HIGLEY, son of William Gaylord & Maria Dayton Higley, born 19 Dec 1865 at Salt Lake City, Utah bap 2 Oct 1920 End 9 Feb 1948 died 21 Nov 1920 at Salt Lake City, Utah of a heart attack, buried at Salt Lake City, Utah md 1st MARY STODDARD. He md 2nd on 20 Mar 1892 at Fillmore, Utah ELEONORA MADSEN, dau of Anthon Christopher & Anna Maria Jensen Madsen, born 30 Dec 1875 at Manti, Utah bap 14 Sep 1948 End 23 Feb 1949 died 26 Oct 1919 at Salt Lake City, Utah of complications resulting from childbirth, buried at Salt Lake City, Utah.

Their Children:

Pearl Leona (Ellen Elizabeth); Edwin G; Lily Arlene; Leon Joy; Nora Belle; Alta Gaylord; Anna Sedonia; Howard Wallace; Wanda Daisy; Edith Bertha.

PEARL LEONA (ELLEN ELIZABETH) HIGLEY, dau of Leon & Eleonora Madsen Higley, born 4 Feb 1895 at Pleasant Grove, Utah bap 16 Sep 1948 End 9 Feb 1949 died 9 Feb 1920 at Salt Lake City, Utah of Influenza, buried at Provo, Utah md 27 Jan 1913 at Nephi, Utah HARRISON WALTER STERLING.

Their Children:

WILMA VIRGINIA STERLING, born 21 Jan 1914 at Nephi, Utah bap 26 Aug 1922 End 11 Dec 1930 died 8 Dec 1929 at Salt Lake City, Utah of a hemorrhage.

DOROTHY HOPE STERLING, born 1 Oct 1916 at Manti, Utah bap Oct 1924 End 29 Jun 1959 md in Salt Lake City, Utah JOSEPH ANDERS BECK, son of Joseph Anders & Isabella Dye Beck, born 12 Dec 1913 at Salt Lake City, Utah bap 31 Dec 1921

Their Children:

John Craig; Dorothy JoAnn; Karen Jeanne; Anthon Lewis.

JOHN CRAIG BECK, son of Joseph Anders & Dorothy Hope Sterling Beck, born 1 Jan 1936 at Salt Lake City, Utah bap 8 Aug 1953 End 13 Jun 1956 md 20 Jun 1956 at Salt Lake City, Utah Temple BOBETTE MITCHELL, dau of Newell & Florence Frost Mitchell, born 11 Apr 1938 at Salt Lake City, Utah bap 28 Mar 1947 End 13 Jun 1956. She serves in Sunday School. Craig is a Deacon's Advisor. They live at 3242 Gregson Ave. Salt Lake City, Utah.

Their Children:

BOBBI LYNN BECK, born 4 Apr 1957 at Salt Lake City, Utah
TERI ANNETTE BECK, born 27 Feb 1958 at Salt Lake City, Utah
KIMBERLI DAWN BECK, born 28 May 1960 at Salt Lake City, Utah

DOROTHY JOANN BECK, dau of Joseph Anders & Dorothy Hope Sterling Beck, born 20 May 1939 at Salt Lake City, Utah bap 2 Sep 1949

KAREN JEANNE BECK, dau of Joseph Anders & Dorothy Hope Sterling Beck, born 12 Feb 1942 at Salt Lake City, Utah bap 1 Sep 1950

ANTHON LEWIS BECK, son of Joseph Anders & Dorothy Hope Sterling Beck, born 23 Nov 1945 at Long Beach, Calif. bap 3 Apr 1954

DOROTHY HOPE STERLING BECK, dau of Harrison Walter & Leona Pearl (Ellen Elizabeth) Higley Sterling, md 2nd on 17 Jun 1950 at Elizabeth City, No. Carolina BEVERLY WILLIAM LE GATE, son of Beverly Samuel & Flora Meta Farrer Le Gate, born 25 Mar 1917 at Guthrie, Okla. bap 20 Aug 1955 End 29 Jun 1959. He serves as Secretary of the Aaronic & Melchizedak Priesthood Quorums; as Branch Clerk; on Genealogical Committee and Superintendent of M.I.A. Dorothy serves as Branch Pianist; as District Secretary of Primary; and in the Branch Primary; Sunday School; Relief Society and M.I.A. Beverly is an Engine-man in the U.S. Navy.
Their address is 128 A Niagara Middletown, R.I.

EDWIN G HIGLEY, son of Leon & Eleonora Madsen Higley, born 20 Oct 1896 at Idaho Falls, Idaho died in Oct 1899

LILY ARLENE HIGLEY, dau of Leon & Eleonora Madsen Higley, born 29 Apr 1898 at Manti, Utah md 17 Sep 1913 PETER PETERSON ROSENKRANTZ, son of Neils Peterson & Anna Kathryn Peterson Rosenkrantz, born 21 Apr 1876 at Manti, Utah bap 3 May 1888 died 26 Oct 1926 of cancer, buried at Manti, Utah

Their Children:

Violet Kathryn; Carraff Peter (Gail); Reva Myrtle; Alta Virginia; Bertha Christine; Mariel Belle; Claude Leon. (Larry Van Detta)

VIOLET KATHRYN ROSENKRANTZ, dau of Peter Peterson & Lily Arlene Higley Rosenkrantz, born 27 Dec 1914 at Altonah, Utah md 2 Jan 1931 at Salt Lake City, Utah CHARLES LEROY SANDQUIST, son of Charles Otto & Mary Elizabeth Holland Sandquist, born 9 Nov 1907 at Sandy, Utah. He is an equipment operator for Alan E Brockbank Realty Co. Violet is a Beauty Operator. They live at 10600 10th East Sandy, Utah

Their Children:

RONALD LAVAR SANDQUIST, born 23 Jan 1932 at Sandy, Utah

BEVERLY JEAN SANDQUIST, born 10 Jun 1937 at Superior, Ariz. md 9 Oct 1956 at Midvale, Utah KEITH DEAN JENSON, son of Carl C & Leretta Jenkins Jenson, born 8 Jan 1936 at Midvale, Utah bap 6 Feb 1944. He is an employee of the Cool Breeze Awning Co. They reside at 10600 10th East Sandy, Utah

Their Children:

KELLIE DEE JENSON, born 17 Mar 1957 at Murray, Utah
KATHY JENSON, born 8 Mar 1958 at Murray, Utah

CARRAFF PETER (GAIL) ROSENKRANTZ, son of Peter Peterson & Lily Arlene Higley Rosenkrantz, born 19 Jan 1916 at Altonah, Utah md 9 Aug 1934 at Salt Lake City, Utah THELMA RUTH BARBEN, dau of William & Ruth Merrill Barben, born 5 Nov 1916 at Gannett, Idaho bap 1 Mar 1925. She has served in the Primary and Relief Society.
Gail is a Machinist at the Midvale Smelter.
Their home is at 380 East 700 So. Sandy, Utah

Their Children:

Dorothy Arlene; Carl Michael; Gail Junior; Gary Lee; Diana Lyn; David William; Donald Vern; Sandra May.

DOROTHY ARLENE ROSENKRANTZ, dau of Carraff Peter & Thelma Ruth Barben Rosenkrantz, born 8 Jul 1935 at Salt Lake City, Utah bap 5 Nov 1944 md 10 Sep 1952 at West Jordan, Utah ROBERT MICHAEL STROMBACH, son of Michael Antone & May Vichta Strombach, born 30 May 1931 at Chicago, Ill. He is a machinist. Their address is 46 W 55th Pl. Westmont, Ill.

Their Children:

GAIL MICHAEL STROMBACH, born 4 Jul 1955 at Chicago, Ill.
CATHERINE MAY STROMBACH, born 19 Jan 1959 at Chicago, Ill.

CARL MICHAEL ROSENKRANTZ, son of Carraff Peter & Thelma Ruth Barben Rosenkrantz, born 10 Jun 1937 at Superior, Ariz. bap 28 Jul 1945
GAIL JUNIOR ROSENKRANTZ, son of Carraff Peter & Ruth Thelma Barben Rosenkrantz, born 18 Dec 1942 at Culver City, Calif. bap 3 Jan 1954
GARY LEE ROSENKRANTZ, son of Carraff Peter & Thelma Ruth Barben Rosenkrantz, born 20 Mar 1947 at Murray, Utah bap 1 Sep 1956
DIANA LYN ROSENKRANTZ, dau of Carraff Peter & Thelma Ruth Barben Rosenkrantz, born 17 Mar 1948 at Murray, Utah bap 1 Sep 1956
DAVID WILLIAM ROSENKRANTZ, son of Carraff Peter & Thelma Ruth Barben Rosenkrantz, born 10 Sep 1950 at Murray, Utah bap 28 Feb 1959
DONALD VERN ROSENKRANTZ, son of Carraff Peter & Thelma Ruth Barben Rosenkrantz, born 11 Nov 1953 at Murray, Utah
SANDRA MAY ROSENKRANTZ, dau of Carraff Peter & Thelma Ruth Barben Rosenkrantz, born 29 Dec 1954 at Murray, Utah

REVA MYRTLE ROSENKRANTZ, dau of Peter Peterson & Lily Arlene Higley Rosenkrantz, born 24 Feb 1918 at Altonah, Utah bap 28 Sep 1946 md 18 Sep 1935 at Salt Lake City, Utah FREDERICK HONDERS FISH, son of Amos Frederick & Neiska Honders Fish, born 11 Nov 1909 at Crescent, Utah bap 2 Dec 1917. He works in Aaronic Priesthood and Genealogy. Reva has served in Primary and Relief Society. He is a Contractor. They reside at 3341 So 3rd East. Salt Lake City, Utah

Their Children:

Leon Frederick; Carol Jean.

LEON FREDERICK FISH, son of Frederick Honders & Reva Myrtle Rosenkrantz

Fish, born 27 Nov 1936 at Salt Lake City, Utah bap 28 Sep 1946 md 19 Jun 1956 at Elko, Nev. SHARON KAY HANSEN, dau of John & Iva Nielson Hansen, born 20 Aug 1937 at Logan, Utah bap 3 Nov 1945. She serves in the Sunday School; Relief Society; M.I.A. and on the Stake Genealogical Committee.
Leon works on the Senior Aaronic Priesthood Committee and on the Stake Genealogical Committee. He is an employee of Kennecott Copper Corp.
They live at 784 E Carnation Dr. Sandy, Utah

Their Children:

LAURA KAY FISH, born 19 Dec 1956 at Salt Lake City, Utah
JOHN FREDERICK FISH, born 14 Jul 1958 at Salt Lake City, Utah
GLEN L FISH, born 9 Nov 1959 at Murray, Utah

CAROL JEAN FISH, dau of Frederick Honders & Reva Myrtle Rosenkrantz Fish, born 30 Sep 1956 at Salt Lake City, Utah.

ALTA VIRGINIA ROSENKRANTZ, dau of Peter Peterson & Lily Arlene Higley Rosenkrantz, born 19 Jul 1919 at Manti, Utah md 1932 at Salt Lake City, Utah MERLIN GEORGE SMITH, son of Gurnsey Brown & Mabel Charlotte Thompson Smith, born 19 Sep 1915 at Salt Lake City, Utah bap 23 Jul 1926

Their Children:

Richard George; Darrold M.

RICHARD GEORGE SMITH, son of Merlin George & Alta Virginia Rosenkrantz Smith, born 1 Oct 1934 at Salt Lake City, Utah bap 5 Nov 1944 md 28 Jun 1957 at Grand Junction, Colo. MARJORIE PEARL MCLEOD RYSER, dau of Malcolm & Pearl Dazley McLeod, born 21 Apr 1936 at Salt Lake City, Utah bap 29 Apr 1944
He is an employee of Marguardt Co.
They live at 5906 So 2600 West. Roy, Utah

Their Children:

MICHAEL JOHN RYSER SMITH, born 6 Jul 1952 at Salt Lake City, Utah
STEVEN ROSS SMITH, born 19 Oct 1958 at Grand Junction, Colo.

DARROLD M SMITH, son of Merlin George & Alta Virginia Rosenkrantz Smith, born 31 May 1938 at Salt Lake City, Utah bap 6 Mar 1948 md 27 May 1957 at Salt Lake City, Utah NORA TILLEY, dau of Robert & Eula Jesse Tilley, born 12 Dec 1938 at Salt Lake City, Utah
Darrold is manager of a Bakery.
They live at 1550 Pioneer Rd. Salt Lake City, Utah

Their Children:

ROBYN LYNN SMITH, born 5 Jan 1958 at Salt Lake City, Utah
KARRI LYNN SMITH, born 27 Feb 1959 at Salt Lake City, Utah
DARROLD SCOTT SMITH, born 24 Feb 1960 at Salt Lake City, Utah died 24 Feb 1960

ALTA VIRGINIA ROSENKRANTZ SMITH, dau of Peter Peterson & Lily Arlene Higley Rosenkrantz, md 2nd ROY BRADFORD. Virginia is employed at Hercules Powder Co.
They live at Kearns, Utah

BERTHA CHRISTINE ROSENKRANTZ, dau of Peter Peterson & Lily Arlene Higley Rosenkrantz, born 15 Sep 1921 at Altonah, Utah md at Superior, Arizona LEE SMITH, born abt 1922 at Joplin, Mo. died in 1951 at Portland, Ore. of cancer, buried at Portland, Ore.

Their Children:

DOROTHY LEE SMITH, born abt 1939 at Webb City, Mo. md ROBERT DAVENPORT.
CAROLYN SMITH, born abt 1940 at Webb City, Mo.
ROBERT SMITH, born abt 1943 at Portland, Ore.
CHRISTINE SMITH, born abt 1946 at Portland, Ore.

BERTHA CHRISTINE ROSENKRANTZ SMITH, dau of Peter Peterson & Lily Arlene Higley Rosenkrantz, md 2nd at Woodland, Washington ARTHUR A PELLETIER. He is employed by the City. Their address is Box 1166 Woodland, Wash.

MARIEL BELLE ROSENKRANTZ, dau of Peter Peterson & Lily Arlene Higley Rosenkrantz, born 4 Aug 1923 at Wellington, Utah md 4 Nov 1939 at Webb City, Mo. CLAUDE RAYMOND HOOD, son of John Ivan & Alice Bell Copeland Hood, born 11 Oct 1913 at Carterville, Mo.

Their Children:

CLAUDE RAYMOND HOOD, born 29 Jul 1941 at Salt Lake City, Utah
LINDA LOUISE HOOD, born 5 Nov 1942 at Culver City, Calif.
MARTHA ALICE HOOD, born 7 Jun 1944 at Webb City, Mo.
LOLA ARLENE HOOD, born 4 May 1946 at Webb City, Mo.
CHARLES IVAN HOOD, born 1 Dec 1948 at Salt Lake City, Utah

MARIEL BELLE ROSENKRANTZ HOOD, dau of Peter Peterson & Lily Arlene Higley Rosenkrantz, md JACK SCHOUTEN, from Missouri. They lived at Albany Ga.

Their Children:

JACK LEROY SCHOUTEN, born 17 Oct 1957 at Salt Lake City, Utah
MICHAEL SCHOUTEN, born in 1959 in California.

CLAUDE LEON ROSENKRANTZ (VAN DETTA), son of Peter Peterson & Lily Arlene Higley Rosenkrantz, born 6 May 1925 at Wellington, Utah bap 9 Jan 1937 End 18 Nov 1959 md 18 Nov 1950 at Salt Lake City, Utah EMMA JEAN LAURITZEN, dau of Eugene & Gertrude Daniels Lauritzen, born 3 Apr 1930 at Victor, Idaho bap 27 Aug 1939 End 18 Nov 1959 She has served in Sunday School; Relief Society and M.I.A. Claude Leon (Larry) is a Boy Scout Leader and a Deacon's Advisor. They live at Woodland, Wash.

Their Child:

TERESA KIM VAN DETTA, born 16 Feb 1959 at Salt Lake City, Utah

LILY ARLENE HIGLEY ROSENKRANTZ, dau of Leon & Eleonora Madsen Higley, md 22 Dec 1937 at Farmington, Utah MICHAEL VAN DETTA, son of Joseph & Christina Van Detta, born 8 May 1908 at Florence Colo.

He is in the Trucking Business. They live at Lompoc, Calif.

Their Children:

DEE DA LILY VAN DETTA, born 26 Apr 1939 at Salt Lake City, Utah
GRANT MICHAEL VAN DETTA, born 24 Feb 1943 at Bell, Calif.

LEON JOY HIGLEY, son of Leon & Eleonora Madsen Higley, born 27 Jun 1901 at Rexburg, Idaho bap 30 Apr 1949 End 17 Oct 1950 md 20 Jan 1920 at Ogden, Utah HENRIETTA ELIZABETH ROBERTS, dau of John William Hall & Nellie Charles Roberts, born 12 Sep 1896 at Riverton, Utah bap 12 Sep 1904

Their Children:

Wayne Roberts; Kenneth; Gerald Eugene.

WAYNE ROBERTS HIGLEY, son of Leon Joy & Henrietta Elizabeth Roberts Higley, born 22 Apr 1922 at Salt Lake City, Utah bap 4 Nov 1933 md 14 Aug 1946 at Salt Lake City, Utah ELAINE POWELSON, dau of Arlon Marion & Geneve Wright Powelson, born 13 Jul 1923 at Yost, Utah bap 21 Oct 1934. She serves in the Primary. Wayne is an Electrical Engineer and is employed by Sperry Utah Engineering Laboratory. Their home is at 1630 So Orchard Dr. Bountiful, Utah

Their Children:

JACK STEVEN HIGLEY, born 24 Mar 1948 at Los Angeles, Calif. bap 4 May 1957
DANIEL WAYNE HIGLEY, born 12 Aug 1952 at Salt Lake City, Utah bap 5 Nov 1960
JANET ELAINE HIGLEY, born 15 Feb 1954 at Salt Lake City, Utah

KENNETH HIGLEY, son of Leon Joy & Henrietta Elizabeth Roberts Higley, born 26 Sep 1925 at Salt Lake City, Utah bap 4 Nov 1933 End 16 Jan 1946 md 16 Jan 1946 at Salt Lake City, Utah Temple RUTH SELMA ERNST, dau of Anton & Anna Marie Michaeles Ernst, born 3 Dec 1925 at Salt Lake City, Utah bap 6 Dec 1933 End 16 Jan 1946. She serves in Sunday School and is a talented Organist. Kenneth serves as Scoutmaster and Superintendent of Sunday School. He is employed by Geneva Steel Co. as an Electrical Engineer.
They reside at 569 E 2875 No. Provo, Utah.

Their Children:

SUSAN PAULETTE HIGLEY, born 4 Jan 1948 at Salt Lake City, Utah bap 18 Aug 1957
JOHN SPENCER HIGLEY, born 9 Jun 1951 at Salt Lake City, Utah
JANE RUTH HIGLEY, born 7 Dec 1955 at American Fork, Utah

GERALD EUGENE HIGLEY, son of Leon Joy & Henrietta Elizabeth Roberts Higley, born 2 Nov 1927 at Salt Lake City, Utah bap 1 Aug 1936 md 20 Oct 1950 at Salt Lake City, Utah RUTH JOYCE GOODRO, dau of Harry Julius & Margaret Hall Goodro, born 23 May 1930 at Salt Lake City, Utah bap 2 Sep 1939. She serves in the Sunday School. Gerald is engaged in Priesthood Quorum Work.
He is a Building Contractor. They live at 4497 Roger Dr. Salt Lake City, Utah

Their Children:

WENDY LYNN HIGLEY, born 23 Apr 1952 at Salt Lake City, Utah bap 30 Apr 1960
CHRISTINE HIGLEY, born 21 Nov 1953 at Salt Lake City, Utah
SHERI LOU HIGLEY, born 21 Jan 1956 at Salt Lake City, Utah
MARK EUGENE HIGLEY, born 27 Jan 1958 at Salt Lake City, Utah

LEON JOY HIGLEY, son of Leon & Eleonora Madsen Higley, md 2nd at Salt Lake City, Utah PEARL SYLVIA CONYERS, dau of George Lyman & Celestia Mae Camron Conyers, born 25 May 1909 at Butte, Mont.

Their Child:

JOYCE HIGLEY, born 5 Mar 1932 at Salt Lake City, Utah md 24 Jun 1950 at Long Beach, Calif. JOHN WARREN, son of John Alexander & Ethel Lucile Catchot Warren, born 3 Sep 1929 at Pascagonla, Miss.
They reside at 5825 Spahn Ave. Lakewood, Calif.

Their Children:

LORI PAMELA WARREN, born 5 Feb 1952 at San Diego, Calif.
WENDY LYNN WARREN, born 5 Mar 1954 at Long Beach, Calif.
JILL MARIE WARREN, born 22 Apr 1957 at Bellflower, Calif.

LEON JOY HIGLEY, son of Leon & Eleonora Madsen Higley, md 3rd on 25 Sep 1934 at Manti, Utah PEARL LOUISE CARLSON, dau of Royal Edward & Ruby Mae Wells Carlson, born 12 Oct 1912 at Salt Lake City, Utah bap 5 Mar 1921 End 17 Oct 1950. She serves in Primary; Sunday School and M.I.A. Leon Joy has served on the Aaronic Priesthood Committee; as President of the Elder's Quorum; Superintendent of M.I.A. and Ward Clerk. He has completed a Glendale Stake Mission from 1952-1954 and is now High Priest's Group Leader.
They reside at 1806 Ashmore Pl. Los Angeles, Calif.

Their Child:

PATRICIA LOUISE HIGLEY, born 12 Mar 1945 at Hollywood, Calif. bap 4 Apr 1953. She won an Individual Award for the 3rd consecutive year.

NORA BELLE HIGLEY, dau of Leon & Eleonora Madsen Higley, born 12 Dec 1902 at Manti, Utah md 15 Jun 1922 at Salt Lake City, Utah BRIGHAM LORENZO LANGTON, son of Brigham & Mattie Ludwig Langton, born 31 Jul 1901 at Salt Lake City, Utah

Their Children:

Pearl; Verna; Leon Brigham.

PEARL LANGTON, dau of Brigham Lorenzo & Nora Belle Higley Langton, born 15 May 1924 at Salt Lake City, Utah died in 1958 in California md 1941 JOSEPH DRUREY.

Their Child:

DIANNA DRUREY, born 16 Mar 1944 at Los Angeles, Calif.

VERNA LANGTON, dau of Brigham Lorenzo & Nora Belle Higley Langton, born 28 Jun 1925 at Ogden, Utah md 1944 at Los Angeles, Calif. ELLERY CHANNING MAYNARD, born 5 Oct 1926 at Arlington, Mass. They live at 11446 Lettchen Norwalk, Calif.

Their Children:

ANTON MAYNARD, born 1947 in California
JANET MAYNARD, born 1950 in California

LEON BRIGHAM LANGTON, son of Brigham Lorenzo & Nora Belle Higley Langton, born 22 Nov 1927 at Salt Lake City, Utah md BOBBIE

NORA BELLE HIGLEY LANGTON, dau of Leon & Eleonora Madsen Higley, md CARL PARR. She md 3rd in 1948 at Los Angeles, Calif. JACK JACKSON
Their present address is 1204 16th San Diego, Calif.

ALTA GAYLORD HIGLEY, dau of Leon & Eleonora Madsen Higley, born 20 Jul 1904 at Rexburg, Idaho died 10 Sep 1918 at Salt Lake City, Utah of peritonitis, buried at Salt Lake City, Utah

ANNA SEDONIA HIGLEY, dau of Leon & Eleonora Madsen Higley, born 20 Aug 1907 at Manti, Utah md 5 Dec 1924 at Salt Lake City, Utah JAMES H WHITTAKER, son of H H & Elizabeth Baird Whittaker, born 18 Feb 1906 at Salt Lake City, Utah. She md 20 Aug 1929 at Tiajuana, Mexico SAMUEL TENNANT, son of Fred Weatherspoon & Helen Tennant, born 22 Apr 1906 in South Dakota.
They reside at 807 So Fedora St. Los Angeles, Calif.

Their Children:

Elmer; John Floyd; Charles Lloyd.

ELMER TENNANT, son of Samuel & Anna Sedonia Higley Tennant, born 28 Dec 1931 at Los Angeles, Calif. md DARLENE

Their Child:

AMBER DENICE TENNANT, born 1 Feb 1955 at Los Angeles, Calif.

JOHN FLOYD TENNANT, son of Samuel & Anna Sedonia Higley Tennant, born 6 Feb 1934 at Los Angeles, Calif. md 1956 THERESA
They live at 1664 E 67th Los Angeles, Calif.

Their Children:

RAYMOND TENNANT, born 7 Feb 1958 at Los Angeles, Calif.
Child-- born 2 Sep 1959 at Los Angeles, Calif.

CHARLES LLOYD TENNANT, son of Samuel & Anna Sedonia Higley Tennant, born 6 Feb 1934 at Los Angeles, Calif. died 11 Sep 1956 at Los Angeles, Calif. buried at Pacific Coast Cemetery.

HOWARD WALLACE HIGLEY, son of Leon & Eleonora Madsen Higley, born 19 Jul 1910 at Manti, Utah md 6 Jun 1933 at Salt Lake City, Utah LOVENA ESTHER NIELSON, dau of Hans & Esther Pulley Nielson, born 9 Aug 1914 at Salt Lake City, Utah bap 29 Nov 1924

Their Children:

Leone Russell; Clarice Esther.

LEONE RUSSELL HIGLEY (MCCARREL) son of Howard Wallace & Lovena Esther Nielson Higley, born 14 Jan 1934 at Salt Lake City, Utah bap 25 Oct 1945 md 1 Mar 1955 in Guam TRINIDAD C. STRO, born 23 May 1932 from Guam.

Their Child:

LINDA MARIE MC CARREL, born 23 Mar 1957 in Guam.

CLARICE ESTHER HIGLEY, dau of Howard Wallace & Lovena Esther Nielson Higley, born 29 Jun 1935 at Salt Lake City, Utah bap 25 Oct 1945 md in Elko, Nevada ERNEST COOLEY, son of Ernest & Kathryn Coyle Cooley, born 19 Mar 1928 at Minersville, Utah bap 1 Dec 1940

Their Children:

LOVENA COOLEY, born 29 Nov 1952 at Santa Ana, Calif.
DOUGLAS D COOLEY, born 8 Apr 1955 at Santa Ana, Calif.

CLARICE ESTHER HIGLEY COOLEY, dau of Howard Wallace & Lovena Esther Nielson Higley, md in Elko, Nevada EUGENE VERNON HORN, son of Leonard & Gladys Crum Horn, born 29 Mar 1926 at Akron, Ohio. They live at Salt Lake City, Utah

Their Child:

EUGENE VERNON HORN, born 27 Nov 1960 at Salt Lake City, Utah

HOWARD WALLACE HIGLEY, son of Leon & Eleonora Madsen Higley, bap 6 Dec 1919 md at Los Angeles, Calif. ILDA HAMILTON, dau of Monroe & Ida May Owens Hamilton, born 12 Jan 1905 at Oakland, Calif. bap 1 Mar 1958. Howard is a Salesman. Their address is 1428 W 110th St. Los Angeles, Calif.

WANDA DAISY HIGLEY, dau of Leon & Eleonora Madsen Higley, born 18 Sep 1912 at Manti, Utah bap 16 Jun 1952 End 10 Oct 1959 md 23 Sep 1935 at Los Angeles, Calif. WILLIAM CARL THORMAN, son of Oscar & Alice Rice Thorman, born 13 Feb 1909 at Bonham, Texas bap 1 Apr 1959 End 10 Sep 1959. died 6 Jun 1944 in Germany in World War 11. buried in France.

Their Child:

KATHY HELENE THORMAN (DUGAN), born 30 Mar 1944 at Henderson, Nevada bap 16 Jun 1952. She is very active in Church Work.

WANDA DAISY HIGLEY THORMAN, dau of Leon & Eleonora Madsen Higley, md 30 Jul 1952 at San Francisco, Calif. MICHAEL JOSEPH DUGAN, son of Joseph & Alice Dugan, born 16 Mar 1924 at New York City, N.Y. Wanda serves as Secretary of the Sunday School; and has worked as Couselor and Teacher in the Primary.
Her present address is 2821 Shadowlawn Ave. Los Angeles, 39 Calif.

EDITH BERTHA HIGLEY, dau of Leon & Eleonora Madsen Higley, born 26 Oct 1918 at Salt Lake City, Utah died 27 Oct 1918

**** WILLARD GAYLORD HIGLEY, son of William Gaylord & Maria Dayton Higley, born 7 Mar 1869 at Salt Lake City, Utah died 31 Dec 1899 at Manti, Utah of arsenic poison from working in mines, buried at Salt Lake City, Utah md MISS CHASE.

****

MOSES BUNDY DAYTON, son of Hiram & Permelia Bundy Dayton, born 12 Feb 1831 at Parkman, Ohio bap 5 Feb 1938 End 14 Apr 1938 died 21 Mar 1847 at Winter Quarters, Nebr. buried at Winter Quarters.

****

WILLIAM * PHENRIETTE DAYTON FAMILY

EFFIE JOSEPHINE MAUDE
DAISY JOSEPHINE LEON WILLIAM W.
FAMILY OF WILLIAM W DAYTON.

LEON-ARTA DAYTON

LEON-ARTA DAYTON FAMILY

ARTA DAYTON FAMILY

WILLIAM W-AUGUSTA DAYTON-TWO CHILDREN-DAD WARNER

SADIE-DELORES-JAMES LEON DAYTON

JAMES LEON-MILDREN DAYTON

DELILAH KIMBLE

LOLA JOHNSON

DELORES HAGUE

PLESENT L. DAYTON

J H-EFFIE SCOTT FAMILY

WALLACE-ADA-HELEN SCOTT

JAMES J SCOTT FAMILY

SONS OF J H-EFFIE SCOTT

CHARLEY — JOSEPHINE — VERN DAYTON

FLOATING IN GREAT SALT LAKE

VERN — MARIE DAYTON

WILLIAM WALLACE DAYTON

WILLIAM WALLACE DAYTON, son of Hiram & Permelia Bundy Dayton, born 23 Oct 1832 at Parkman, Ohio, bap 20 Mar 1936 End 12 May 1936, died 6 Jan 1887 at Bellevue, Idaho of an accident involving a freight wagon, he was buried at Bellevue, Idaho. He married 16 Sep 1856 PHENRIETTE WHITAKER, dau of Isaac Zanes & Elvira Gilmore Whitaker, born 6 Sep 1839 in Wisconsin, bap 5 Feb 1938 End 27 Apr 1938 died 13 Apr 1912 at Cottage Grove, Oregon.
Buried at Bellevue, Idaho. She was a resourceful and courageous pioneer. She had a special gift and talent in caring for and assisting the sick in the community. She was a midwife and is held in loving remembrance by a host of relatives and friends who were the beneficiaries of her unselfish and devoted service.
Will, at one time, with his son in law Preston Dayton owned a butcher shop at Bellevue, Idaho. Will was an expert handling horses and he followed the business of freighting goods from Utah to Idaho and Washington State. He built his wife and family a very fine and spacious home at Bellevue, Idaho. For their tremendous courage and sacrifices in helping build the West, they are remembered with reverence and pride.

Their Children:

Helen Marie; William Wallace Jr; Phenriette Josephine; Alvira Permelia; Maud Ella; Effie Mariamne; Daisy Pearl; Leon Zanes; Bernice Audrey; Myron Vaness.

**** HELEN MARIE DAYTON, dau of William Wallace & Phenriette Whitaker Dayton, born 17 Jul 1857 at Cedar Fort, Utah , died 16 Oct 1857 buried at Cedar Fort, Utah.

**** WILLIAM WALLACE DAYTON Jr., son of William Wallace & Phenriette Whitaker Dayton, born 22 Apr 1859 at Cedar Fort, Utah bap 1868 died at Cottage Grove, Ore.
28 Dec 1904 at Salt Lake City, Utah AUGUSTA M WARNER, born 1878
The family lived at Bellevue, Idaho, later moved to Cottage Grove, Ore.

Their Children:

MARTHA DAYTON, lived at Bellevue, Idaho
AILEEN DAYTON, lived at Bellevue, Idaho
WILLIAM WALLACE DAYTON III, lived at Bellevue, Idaho
HERMAN DAYTON, lived at Bellevue, Idaho
GORDON DAYTON, lived at Bellevue, Idaho

****PHENRIETTE JOSEPHINE DAYTON, dau of William Wallace & Phenriette Whittaker Dayton, born 27 Jun 1861 at Cedar Fort, Utah bap May 1872 End 6 Aug 1943 died 5 Dec 1940 at Salt Lake City, Utah of a bladder infection, buried at Salt Lake City, Utah md Thursday 16 Dec 1880 at

Cedar Fort, Utah .WILLIAM PRESTON DAYTON, son of Hiram & Sophia Lance Dayton, born 8 Aug 1859 at American Fork, Utah bap 27 Jan 1939 End 8 May 1939 died 8 Feb 1938 at San Diego, Calif. of a throat infection, buried at San Diego, Calif. He was employed as a Salesman for many years. They made homes in Salt Lake City, Utah, Bellevue, Idaho and San Diego, Calif.

Their Children:

Preston Wallace; Elliott Vere; Permelia Isabell; Vernon Jesse.

PRESTON WALLACE DAYTON, son of William Preston & Phenriette Josephine Dayton Dayton, born 16 Jan 1882 at Heber City, Utah died 13 Dec 1947 at San Diego, Calif. of cancer, buried at San Diego, Calif. md 3 Jan 1911 at Farmington, Utah EMILIE LOUISE WERNER, dau of Charles & Rosa Emma Arnold Werner, born 13 Aug 1888 at Brooklyn, N.Y. died 28 Mar 1960 at Los Angeles, Calif. of a heart attack, buried at San Pedro, Calif.
Preston operated a very successful furniture business in Salt Lake City. He was a Real Estate Salesman in San Diego, Calif.

Their Children:

Gladys Virginia; Leon Arnold; Wallace Charles; Juanita Barba.

GLADYS VIRGINIA DAYTON, dau of Preston Wallace & Emilie Louise Werner Dayton, born 31 Oct 1911 at Bingham Canyon, Utah md 13 Jun 1936 at Glendale, Calif. FLORENT CRAIG RITTER, son of Harry & Myrtle Catherine Craig Ritter, born 10 Jun 1906 in Missouri. He is an Electrical Contractor.
They reside at 855 Knoll Park, Fallbrook, Calif.

Their Children:

KATHLEEN VIRGINIA RITTER, born 3 Feb 1941 at San Pedro, Calif.
GARY CRAIG RITTER, born 14 Jul 1942 at San Pedro, Calif.

LEON ARNOLD DAYTON, son of Preston Wallace & Emilie Louise Werner Dayton, born 21 Nov 1912 at Salt Lake City, Utah md 25 Jun 1938 at Glendale, California HELEN WICKLAND, dau of Toivo Ilmari & Ellen Josephine Salonen Wickland, born 30 Dec 1918 at San Pedro, California.
Leon is an Electrician. They live at 1214 Patton, San Pedro, Calif.

Their Children:

PATRICIA ANN DAYTON, born 4 Aug 1939 at San Pedro, Calif. md 6 Jul 1959 at Las Vegas, Nev. RAYMOND FUENTES CHASCO, son of Pasquel & Caroline Fuentes Ralph Chasco. born 18 Feb 1934 at El Paso, Texas. He is a draftsman.

ROBERTA ELOISE DAYTON, born 1 Sep 1940 at San Pedro, Calif.
DIANNE ELIZABETH DAYTON, born 23 Feb 1946 at San Pedro, Calif.
MARJORIE ANN DAYTON, born 29 Sep 1947 at San Pedro, Calif.

WALLACE CHARLES DAYTON, son of Preston Wallace & Emilie Louise Werner Dayton, born 17 Jan 1919 at Castle Gate, Utah md 30 Dec 1940 at Bark River, Mich. MAREA ADELIA KONKE PETERSON, dau of Albert Frederick & Theresa Wilhelmina Zastrow Konke, born 8 Apr 1919 at Bark River, Mich.
Wallace is a tool designer. Their address is 2605 Essexfels, Alhambra, Calif.

Their Child:

JEFFRY WALLACE DAYTON, born 20 May 1947 at Torrance, Calif.

JUANITA BARBA DAYTON, dau of Preston Wallace & Emilie Louise Werner Dayton, born 1 Feb 1914 at Salt Lake City, Utah died 13 Dec 1956 at San Diego, Calif. of strangulation, buried at San Diego, Calif. md 15 Sep 1929 at Tijuana, Mex. HERMAN OTTO THOMAS.

Their Child:

DOREEN GLADYS THOMAS, born 6 Mar 1931 at Phoenix, Ariz. md RAYMOND NEOLEON REED.

Their Child:

WALLACE LEON REED, born 20 Feb 1953 at San Diego, Calif.

DOREEN GLADYS THOMAS REED, dau of Herman Otto & Juanita Barba Dayton Thomas, md 2 Aug 1957 at Winterhaven, Calif. OLLIE B BEGGS, son of William Britton & Mary Jane Franklin Beggs, born 12 Apr 1903 He is a Bailer Tender.
They reside at 4639-67th St San Diego, Calif.

Their Child:

PERRY LYNN BEGGS, born 3 Dec 1958

ELLIOTT VERE DAYTON, son of William Preston & Phenriette Josephine Dayton Dayton, born 11 Mar 1883 at Heber, Utah bap 21 Dec 1939 End 25 Jan 1940 died Feb 1913 at Salt Lake City, Utah. He was drowned. Buried at Salt Lake City, Utah

PERMELIA ISABELL DAYTON, dau of William Preston & Phenriette Josephine Dayton Dayton, born 5 Jun 1886 at Heber, Utah bap 26 Jan 1939 End 16 Apr 1940 died 17 Jul 1918 at Burley, Idaho md HEBER GAYLOR

Their Children:

Joseph A; Merle Maude.

JOSEPH A GAYLOR, son of Heber & Permelia Isabell Dayton Gaylor, born 22 May 1902 at Salt Lake City, Utah md 19 Apr 1925 at Burley, Idaho ALICE BRULEY, dau of Henry & Emily Brown Bruley, borr 23 Mar 1904 at Crookston, Minn.
Joseph is a Salesman.
They reside at 1912 Ross St. Sioux City, Iowa

Their Child:

JOELLEN EMILLE GAYLOR, born 8 Aug 1933 at Sioux City, Iowa md 22 Jul 1950 JOE ARTHUR LONG.

MERLE MAUDE GAYLOR, dau of Heber & Permelia Isabell Dayton Gaylor, born 11 Jul 1904 at Salt Lake City, Utah md 11 Jul 1921 at Pendleton, Ore. CHARLES CHESTER WOOD,

Their Children:

Millie Alice; Andrew Merton; Adrian Maurice; Marion Claude.

MILLIE ALICE WOOD, dau of Charles Chester & Merle Maude Gaylor Wood, born 25 Nov 1922 at Pendleton, Ore. md 20 Apr 1945 at Pendleton, Ore. WALTER ROBERT WHITE, son of Walter Robert & Martha White, born 7 Nov 1922 at Walla Walla, Wash.

Their Child:

MARION EUGENE WHITE, born 31 Mar 1946 at Pendleton, Ore.

MILLIE ALICE WOOD WHITE, dau of Charles Chester & Merle Maude Gaylor Wood, md 2nd on 4 Mar 1947 at Pendleton, Ore. ARNOLD HENRY SCHILLER, son of Herman Winslow & Havana Dorothy Hasett Schiller, born 22 Apr 1921 at Buttersfield, Minn.
He is a Garageman. They live at 715 So Main. Pendleton, Ore.

Their Children:

ARNOLD WILLIAM SCHILLER, born 16 Apr 1949 at Pendleton, Ore.
BETTY LOU SCHILLER, born 25 Dec 1950 at Pendleton, Ore.
HERMAN WINSLOW SCHILLER, born 17 Mar 1955 at Pendleton, Ore.
CHARLES RAYMOND SCHILLER, born 2 Sep 1956 at Pendleton, Ore.

ANDREW MERTON WOOD, son of Charles Chester & Merle Maude Gaylor Wood, born 18 Apr 1924 at Pendleton, Ore. md 15 Jun 1947 at Pendleton, Ore.
NORENE MARY MARTIN, dau of LaGreta Norene Lerch Martin, born 31 Aug 1926 at Omaha, Nebr.
Andrew is an employee at the Ordnance Depot.
Their address is 1205 S E Alexander Pendleton, Ore.

Their Children:

MARY JOE WOOD, born 3 Oct 1947 at Pendleton, Ore.
ANDREW MORRIS WOOD, born 21 Oct 1948 at Kellogg, Idaho
SANDRA RAE WOOD, born 30 May 1949 at Pendleton, Ore.
MICHAEL VERNON WOOD, born 2 Oct 1950 at Pendleton, Ore.
DOUGLAS BRYANT WOOD, born 10 Oct 1957 at Pendleton, Ore.
WILLIAM MARION WOOD, born 7 Mar 1959 at Pendleton, Ore.
STEVEN ALLEN WOOD, born 1 May 1960 at Pendleton, Ore.

ADRIAN MAURICE WOOD, son of Charles Chester & Merle Maude Gaylor Wood, born 18 Apr 1924 at Pendleton, Ore. md at Alice Texas RUBY MARIE HEWITT
Their address is 600 Crim Ave. Kilgore, Texas.

Their Child:

RUBY MARIE WOOD, born 13 Oct 1946 at Alice, Texas

MARION CLAUDE WOOD, son of Charles Chester & Merle Maude Gaylor Wood, born 15 Aug 1927 at Pendleton, Ore. died 22 Nov 1956 at Klamath Falls, Ore. of a heart ailment. buried at Pendleton, Ore. md 27 Feb 1950 at Pasco, Washington SUSAN, born 31 Mar 1919

MERLE MAUDE GAYLOR WOOD, dau of Heber & Permelia Isabell Dayton Gaylor, md 2nd 8 Mar 1929 at Le Grande, Ore. MARION WILLIAM DEARDORFF, son of William Bewel & Mary Sams Deardorff, born 15 Mar 1885 at Weston, Ore.
Their address is R # 1 Box 49 Pendleton, Ore.

Their Children:

Mary Merle; Vera Vivian; Josephine.

MARY MERLE DEARDORFF, dau of Marion William & Merle Maude Gaylor Deardorff, born 30 May 1929 at Pendleton, Ore. md 11 Oct 1948 at Pendleton, Ore. IRA ELDEN BROWN, son of Ira Howard & Myrtle Paige Fletcher Brown, born 20 Dec 1925 at Pendleton, Ore. He is employed in a Feed Co. Their address is Adams, Ore. Box 93

Their Children:

ELDEN LEROY BROWN, born 12 Oct 1949 at Pendleton, Ore.
VIVIAN LAVELL BROWN, born 20 Feb 1951 at Pendleton, Ore.
CHRISTINA PRACILLA BROWN, born 13 Feb 1952 at Pendleton, Ore.
PATRICIA ELAINE BROWN, born 20 May 1953 at Pendleton, Ore.

VERA VIVIAN DEARDORFF, dau of Marion William & Merle Maude Gaylor Deardorff, born 11 Nov 1930 at Pendleton, Ore. md 1 Jun 1950 at Walla Walla, Wash.
STANLEY BEN GALLOWAY, son of James & Molly Galloway, born 25 Aug 1929

Their Children:

CARL BEN GALLOWAY, born 27 Jan 1952 at Port Townsend, Wash.
TEDDY WAYNE GALLOWAY, born 11 Jan 1954 at Pendleton, Ore.
DAISY JUNE GALLOWAY, born 17 Jun 1955 at Pendleton, Ore.
WILL STANLEY GALLOWAY, born 30 Jun 1958 at Pendleton, Ore.

VERA VIVIAN DEARDORFF GALLOWAY, dau of Marion William & Merle Maude Gaylor Deardorff, md 2nd In 1959 at Walla Walla, Wash. HERMAN SAMS.
Their address is 408 N W 2nd Ave. Pendleton, Ore.

Their Child:

Baby born in 1960 at Pendleton, Ore.

JOSEPHINE DEARDORFF, dau of Marion William & Merle Maude Gaylor Deardorff, born 18 May 1940 at Pendleton, Ore. md 1 Aug 1960 at Pendleton, Ore.
EDWARD RAYMOND SMITH, son of Claude & Alline Rosemond Smith Smith, born 10 Feb 1934 at Emmett, Texas. He is a Timber Logger.
They reside at 1115 S E Alexander Pendleton, Ore.

PERMELIA ISABELL DAYTON GAYLOR, dau of William Preston & Phenriette Josephine Dayton Dayton, md 2nd JOHN JOSEPH RITTER, born in Germany.

Their Children:

Charles Clifford; Preston Raymond.

CHARLES CLIFFORD RITTER, son of John Joseph & Permelia Isabell Dayton Ritter, born 7 May 1908 at Eureka, Utah md 27 Nov 1947 at Las Vegas, Nev. HELEN MARIE JUNGERMAN, dau of Carl & Della Harriet Armagust Jungerman, born 3 Aug 1901 at David City, Nebr.
Clifford is in the Manufacturing Business.
They reside at 14720 S Benfield Ave. Norwalk, Calif.

PRESTON RAYMOND RITTER, son of John Joseph & Permelia Isabell Dayton Ritter, born 12 Jan 1910 at Salt Lake City, Utah md 12 Jul 1942 at Ben Lomand, Calif. VIVIA C CARMEAN, dau of William Carmean, born 17 Oct 1915 at Santa Cruz, Calif.
Preston is Commander of the U.S.S. Oriskany Air Craft Carrier, in the U.S. Navy.
His address is % Fleet Post Office San Francisco, Calif.

Their Children:

THEODORE RICHARD RITTER, born 31 Dec 1943 at Santa Cruz, Calif.
JAMES STEVEN RITTER, born 2 Mar 1946 at Long Beach, Calif.

PERMELIA ISABELL DAYTON GAYLOR RITTER, md 3rd at Salt Lake City, Utah 18 Dec 1911 ROBERT GALBRAITH, son of William & Emma Bodily Gailbraith, born 13 Jul 1883 at Kaysville, Utah died 8 Aug 1960 at Tracy, Calif. buried at Santa Cruz, Calif.

Their Children:

Agnes, Fay; Vernon Vere.

AGNES GALBRAITH, dau of Robert & Permelia Isabell Dayton Galbraith, born 6 Oct 1913 at Declo, Idaho md 3 Dec 1931 at San Jose, California WALTER HERNDON, son of William E & Carrie Herndon.

Their Children:

Phyllis Lorraine; Carol.

PHYLLIS LORRAINE HERNDON, dau of Walter & Agnes Galbraith Herndon, born 26 Jun 1932 at French Camp, Calif. md 17 Apr 1948 at Reno, Nevada ANTHONY JOSEPH FURTADO, son of Manuel R & Olympia Furtado, born Oct 1929 He is a Dairyman. They live at Tracy, Calif.

Their Children:

ANTHONY JOSEPH FURTADO, born 11 Jun 1951 at Tracy, Calif.
VICTORIA IRENE FURTADO, born 16 Jun 1953 at Tracy, Calif.
CHRISTINE DEBRA FURTADO, born 15 Sep 1956 at Tracy, Calif.

CAROL HERNDON, dau of Walter & Agnes Galbraith Herndon, born 31 May 1937 at Tracy, Calif. md 15 Jul 1955 at Anchorage, Alaska ANTONIO PAT PORTOLESE, born 20 Jul 1924 son of Andy & Olivia Portolese.
He is an employee of the Sandis Corp. They live in Tracy, Calif.

Their Children:

PAMELA PORTOLESE, born 15 Jun 1956 at Anchorage, Alaska
DERRICK MANUEL PORTOLESE, born 15 Jun 1958 at Tracy, Calif.

AGNES GALBRAITH HERNDON, dau of Robert & Permelia Isabell Dayton Galbraith, md 2nd on 20 Nov 1947 at Stockton, Calif. ROBERT LEE WELLS, son of Robert Monroe & Elizabeth Adeline Fincher Wells, born 10 Jul 1904 at Milo, Okla. They reside at 246 E Hyland. Tracy, Calif.

Their Child:

DAVID ROBERT WELLS, born 17 Apr 1949 at Tracy, Calif.

FAY GALBRAITH, dau of Robert & Permelia Isabell Dayton Galbraith, born about 1915 at Declo, Idaho died about 1920 at Declo, Idaho of diarrhea, buried at Burley, Idaho

VERNON VERE GALBRAITH, son of Robert & Permelia Isabell Dayton Galbraith, born 6 Nov 1917 at Declo, Idaho md 14 Nov 1938 at Oakland, California HELEN B. BRUNS, dau of Charles Frederick & Mary Lohmeyer Bruns, born 28 Sep 1922 at New Boston, Mass.
Vernon is a State Traffic Officer.
They reside at 315 Morrissey Blvd. Santa Cruz, Calif.

Their Children:

Gail Patricia; Susan Lynne.

GAIL PATRICIA GALBRAITH, dau of Vernon Vere & Helen B. Bruns Galbraith, born 5 Sep 1939 at Stockton, Calif. md 20 Dec 1958 at Concord, California

GERALD RAY JACKSON, son of John R & Gail Crabaugh Jackson, born
born 15 Oct in Idaho He is a Fireman.
They live at 1679 Matheson Rd. Concord, Calif.

SUSAN LYNNE GALBRAITH, dau of Vernon Vere & Helen B Bruns Galbraith,
born 6 Jan 1942 at Stockston, Calif. md 15 Oct 1956 at San Jose, Calif.
JAMES HAROLD SHAFER, son of Joseph Harold & Dorothy Shafer, born
22 Dec 1939 at Concord, Calif. He is an employee of the Santa Fe R.R.
They reside at 936 38th Ave. Santa Cruz, Calif.

Their Children:

LAURA LYNNE SHAFER, born 4 Sep 1957 at San Andreas, Calif.
KATHY KAY SHAFER, born 16 Mar 1959 at Pittsburg, Calif.

VERNON JESSE DAYTON, son of William Preston & Phenriette Josephine Dayton Dayton, born 26 Feb 1891 at Bellevue, Idaho md 28 Apr 1914 at Farmington, Utah AGNES MARIE HILL, dau of George Rutlidge & Maria Francis Mullen Hill, born 20 Sep 1884 at Chicago, Ill.
Vernon was employed at the National Copper Bank and is presently with the Metropolitan Water District.
They reside at 335 E 3rd So. Salt Lake City, Utah

****ALVIRA PERMELIA DAYTON, dau of William Wallace & Phenriette Whittaker Dayton, born 12 Mar 1864 at Cedar Fort, Utah bap May 1872 died 3 Nov 1883 buried at Bellevue, Idaho

****MAUD ELLA DAYTON, dau of William Wallace & Phenriette Whittaker Dayton, born 28 Apr 1867 at Cedar Fort, Utah bap 5 May 1878 died 14 Dec 1952 at Boise, Idaho of natural causes, buried at Boise, Idaho md 14 Nov 1896 at Bellevue, Idaho WILLIAM CRANSE MARTIN, son of Charles & Elizabeth Martin, born 22 Aug 1859 in Michigan. died 10 Jun 1932 at Boise, Idaho of cancer, buried at Boise, Idaho. He was a merchant, owned and managed a General Merchandise Store at Soldier, Idaho Their home was a Soldier, Idaho until 1920 when they moved to Boise, Idaho.

Their Children:

Doan; Audrey; Merle; Helen; Harlan; William.

DOAN MARTIN, son of William Cranse & Maud Ella Dayton Martin, born 7 Dec 1898 at Hailey, Idaho died 25 Oct 1954 md PEGGY
Doan was a Teacher and a Salesman

AUDREY MARTIN, dau of William Cranse & Maud Ella Dayton Martin, born 11 Jul 1900 at Soldier, Idaho md 1922 at Boise, Idaho WILLIAM CLAIRE HAYNIE, son of William Claire & Martha Leep Haynie, born 6 Jul 1895 at Halfway, Ore.
He is engaged in farming.
They live at Milton-Freewater, Ore.

Their Children:

BRYCE HAYNIE, born 21 Nov 1924 at Boise, Idaho
PATRICIA GAIL HAYNIE, born 16 Jun 1926 at Boise, Idaho

MERLE MARTIN, daughter of William Cranse & Maud Ella Dayton Martin, born 18 Aug 1902 at Soldier, Idaho md 21 Apr 1927 at Chicago, Ill. JAMES JULIAN GRAY, son of

Fron & Henrietta Pohlman Gray, born 31 Oct 1899 in Illionois.
He is owner and Manager of Motor Tire Service.
They reside at 2410 W Jefferson St. Boise, Idaho

Their Child:

PATRICE MERLE GRAY, born 27 May 1929 at Cleveland, Ohio md 4 Jul 1952 at Boise, Idaho FORREST WILLIAM WHITE, son of William J & Ruth Bullfinch White, born 22 Nov 1927 at Salem, Ore. He is associated with the Motor Tire Service.
They reside at 2807 Norman Dr. Boise, Idaho

Their Child:

MICHAEL JAMES WHITE, born 11 Apr 1959 at Boise, Idaho

HELEN MARTIN, dau of William Cranse & Maud Ella Dayton Martin, born 28 Jan 1906 at Soldier, Idaho md 13 Apr 1947 at Pocatello, Idaho ERNEST RUFUS JENKINS, son of Charles & Lucy Leona Ramsey Jenkins, born 29 Jan 1906 at Williamstown, Mo.
He is Service Manager for Fisher Office Equipment Co.
Helen is Asst. Vice President of Provident Federal Savings & Loan Assn.
They reside at 21 Blaine Dr. Boise, Idaho

HARLAN MARTIN, son of William Cranse & Maud Ella Dayton Martin, born 28 Jan 1906 at Soldier, Idaho died 26 Nov 1946 at Boise, Idaho of a Coronary trouble, buried at Boise, Idaho md 25 Mar 1933 at Boise, Idaho ETHEL KATHERINE SLINKER, dau of William T & Lila May Rogers Slinker, born 16 Nov 1909 at Harrison, Ark.
Harlan was a Salesman. Ethel lives at 1904 S Latah Boise, Idaho.

WILLIAM MARTIN, son of William Cranse & Maud Ella Dayton Martin, born 7 Mar 1908 at Soldier, Idaho md Oct 1957 at Ely, Nev. BETTY JEAN JAGGERS, dau of Raymond & Dorothy Minnie Baker Jaggers, born 21 May 1923 at Sandpoint, Idaho
William is a Salesman - Sporting Goods.
They reside at 1801 No 17th St. Boise, Idaho

**** EFFIE MARIAMNE DAYTON, dau of William Wallace & Phenriette Whittaker Dayton, born 2 Feb 1870 at Cedar Fort, Utah died 19 Feb 1939 at Los Angeles, Calif. of a heart ailment, buried at Inglewood, Calif. md Tuesday 15 Nov 1892 at Bellevue, Idaho JAMES HENRY SCOTT, son of James & Clarissa Artemesia Newcomb Scott, born 27 Feb 1854 at Litchfield, Conn. died 14 Dec 1940 at Los Angeles, Calif. of natural causes, buried at Inglewood, Cal.
He was engaged in farming and was also a School Teacher.
Their home was in Bellevue, Idaho

Their Children:

James Gilmore; Wallace Mar; Edwin Leon; George Henry; Austin Osborn.

JAMES GILMORE SCOTT, son of James Henry & Effie Mariamne Dayton Scott, born 23 Oct 1893 at Bellevue, Idaho died 25 Feb 1958 at Stockton, Calif. of a heart ailment, His ashes are at Stockton, Calif. md Jun 1920 RUTH VARNUM, dau of Cyrus & Sadie Tyler Varnum, born Nov 1898 at Ann Arbor, Mich.
James was an Accountant; Ruth is a School Teacher.

Their Child:

JAMES GILMORE SCOTT, born 24 Feb 1923 at Westwood, Calif. md 19 Aug 1951 at Lowell, Maine OLIVE ANNE KIMBALL, dau of Fred Don & Irma Towle Kimball, born

3 Jan 1932 at Portland, Maine.
James is Supervisor of Instrumental Music in Public Schools and the Berlin and Algonquin Regional High Schools of Northboro and Southboro, Mass. Their residence is at 78 Whitney St. Northboro, Mass.

Their Children:

JAMES FREDERICK SCOTT, born 20 Jul 1952 at Newton, Mass.
DOUGLAS KIMBALL SCOTT, born 18 Sep 1957 at Worcester, Mass.

WALLACE MAR SCOTT, son of James Henry & Effie Mariamne Dayton Scott, born 19 Apr 1895 at Bellevue, Idaho md 9 Oct 1920 at Salt Lake City, Utah ADA HINCKLEY, dau of Frank & Helen Moody Hinckley, born 18 Nov 1897 at Oak City, Utah bap 10 Nov 1901. Their hobby is raising Begonia Flowers. Wallace is 1st Vice President of Walker Bank.
They reside at 2274 Preston St. Salt Lake City, Utah

Their Children:

Leland Emerson; Wallace Mar; Helen Leone.

LELAND EMERSON SCOTT, son of Wallace Mar & Ada Hinckley Scott, born 2 Sep 1921 at Salt Lake City, Utah bap 3 May 1935 md 2 Apr 1944 at Lynwood, Calif. MARY RUTH PITMAN, dau of James Miles & Ethel Forman Pitman, born 19 Jan 1922 at Floydada, Texas bap 10 Aug 1957 She is active in the various Church Organizations. Leland serves in M.I.A. and is presently a Whittier Stake Missionary, 1958- Leland is an employee of North American Aircraft Co.
They reside at 11210 Cullman Ave. Whittier, Calif.

Their Children:

JUDITH ELAINE SCOTT, born 14 Oct 1944 at Long Beach, Calif. bap 31 Jul 1954
MARY MARGARET SCOTT, born 4 May 1946 at Long Beach, Calif. bap 31 Jul 1954
TERRANCE LEE SCOTT, born 31 May 1950 at Long Beach, Calif. bap 2 Jan 1960
DARRYL CAMERON SCOTT, born 6 Apr 1960 at Long Beach, Calif.

WALLACE MAR SCOTT JR., son of Wallace Mar & Ada Hinckley Scott, born 5 Apr 1926 at Idaho Falls, Idaho bap 4 May 1935 md 23 Jul 1947 at Salt Lake City, Utah RUTH MCKAY, dau of William Monroe & Maralda May Allen McKay, born 15 Aug 1925 at Chicago, Ill. bap 15 Aug 1933 Wallace is an Accountant for U.S. Steel Corp.
They reside at 272 Gerry Ct. Walnut Creek, Calif.

Their Children:

PATRICIA LYNN SCOTT, born 4 Feb 1948 at Sacramento, Calif.
MICHAEL WALLACE SCOTT, born 10 Aug 1951 at Castro Valley, Calif.
BRUCE QUENTIN SCOTT, born 26 Aug 1955 at Castro Valley, Calif.

HELEN LEONE SCOTT, dau of Wallace Mar & Ada Hinckley Scott, born 9 Jun 1932 at Salt Lake City, Utah bap 31 Aug 1940 md 4 Aug 1951 at Ely, Nevada MILTON DUANE BUTLER, son of George Milton & Ula Rice Butler, born 5 Sep 1930 at Cardston, Alta. Canada bap 11 Apr 1939. He is active in the Priesthood Quorums. Helen serves in the Sunday School. He owns a Distributing Business.
They reside at 3040 Grace St. Salt Lake City, Utah

Their Children:

DENNIS DUANE BUTLER, born 8 Feb 1953 at Salt Lake City, Utah
DAVID SCOTT BUTLER, born 13 Mar 1955 at Albuquerque, New Mex.
DELEE ANN BUTLER, born 22 Sep 1960 at Salt Lake City, Utah

EDWIN LEON SCOTT, son of James Henry & Effie Mariamne Dayton Scott, born 12 Oct 1898 at Bellevue, Idaho md 24 Jun 1922 at Shoshone, Idaho
IVY E WANDRILLE, born 7 May 1903 at Birmingham, England.
Edwin is a Carpenter.
They reside at 1717 Chestnut St. Alameda, Calif.

Their Children:

Wilford; Lorraine; Patricia Dian.

WILFORD SCOTT, son of Edwin Leon & Ivy E Wandrille Scott, born 2 Jun 1923 at Westwood, Calif.

LORRAINE SCOTT, dau of Edwin Leon & Ivy E Wandrille Scott, born 23 Mar 1925 at Westwood, Calif. died 7 Apr 1958 at Oakland, Calif. md TED LOWER.
He resides at 23271 Klamath Rd. Hayward, Calif.

Their Children:
GARY T LOWER, born 21 Mar 1944 at Oakland, Calif.
DAVID LOWER, born 4 Apr 1945 at Oakland, Calif.

PATRICIA DIAN SCOTT, dau of Edwin Leon & Ivy E Wandrille Scott, born 15 Aug 1928 at Oakland, Calif. md 14 Sep 1947 at Alameda, Calif. B.B. BURCHELL, son of B B & Lillian M Vann Burchell, born 25 Jun 1925 at Glendale, Calif.
He is a Sr. Mechanic.
They reside at 991 Rolling Green Dr. Rio Vista, Calif.

Their Children:

BLANCHE LILLIAN BURCHELL, born 12 Jun 1948 at Alameda, Calif.
ROBERT B BURCHELL, born 23 May 1950 at Alameda, Calif.
LYNDA DIAN BURCHELL, born 27 Aug 1951 at Alameda, Calif.

GEORGE HENRY SCOTT, son of James Henry & Effie Mariamne Dayton Scott, born 7 Aug 1902 at Bellevue, Idaho md 15 Feb 1925 at Susanville, California
BERNICE HOUGHTON, dau of Joseph & Augusta Ginnochio Houghton, born 28 Dec 1904 at San Pablo, Calif.
George is an Insurance Salesman. They reside at 921 No Monroe Stockton, Calif.

Their Children:

George Duane; Joseph James; Deonne Bernice.

GEORGE DUANE SCOTT, son of George Henry & Bernice Houghton Scott, born 7 May 1926 at Westwood, Calif. md 24 Jun 1944 at Reno, Nev. CAROL L CIRBY, dau of George Elmer & Delma Frances Shewmaker Cirby, born 18 May 1926 at Lompoc, Calif.
George is a Salesman. They live at 48 W Rose Stockton, Calif.

Their Children:

CHRISTINE CAROL SCOTT, born 30 Jan 1945 at Susanville, Calif.
GEORGE RAND SCOTT, born 18 Jan 1947 at Redding, Calif.
RICK CIRBY SCOTT, born 29 Nov 1950 at Stockton, Calif.

JOSEPH JAMES SCOTT, son of Geroge Henry & Bernice Houghton Scott, born 8 Feb 1932 at Reno, Nev. md 1 Sep 1956 at Stockton, California
MAXINE DELILA DING, dau of August Paul & Edna Pauline Herman Ding, born 28 Dec 1936 at Bismark, No. Dakota. He is an Order Clerk.
They live at 639 Bedford Rd. Stockton, Calif.

Their Child:

TAMARA DAWN SCOTT, born 1 Oct 1957 at Stockton, Calif.

DEONNE BERNICE SCOTT,dau of George Henry & Bernice Houghton Scott, born 14 Sep 1934 at Susanville, Calif. md 10 Apr 1953 at Reno, Nevada
CLINTON MORRIS LOCHRIDGE, son of Robert Leon & Bertha Naomi Hedgecoxe Lochridge, born 2 Aug 1932 at Dallas, Texas. He is a Commercial Artist.
They reside at 921 No. Monroe. Stockton, Calif.

Their Children:

SCOTT NOEL LOCHRIDGE, born 28 Feb 1954 at Pittsburg, Calif.
MARK CLINTON LOCHRIDGE, born 13 Feb 1956 at Stockton, Calif.
LISA LYNN LOCHRIDGE, born 31 Jan 1958 at Stockton, Calif.

AUSTIN OSBORN SCOTT, son of James Henry & Effie Mariamne Dayton Scott, born 14 Mar 1910 at Bellevue, Idaho md 22 Aug 1936 at San Francisco, Calif.
MARJORIE THERESA SANTINI, dau of Eugenio & Theresa Luporini Santini, born 18 Apr 1913 at Vancouver, B.C. Canada.
Austin is a Linotype Operator for a San Francisco Newspaper.
They reside at 1562 44th Ave. San Francisco, Calif.

****DAISY PEARL DAYTON, dau of William Wallace & Phenriette Whittaker Dayton, born 2 Sep 1872 at Cedar Fort, Utah died 31 May 1959 at San Francisco, Calif. of heart failure, buried at South San Francisco, Calif. md 4 Feb 1897 at Bellevue, Idaho RICHARD VERONICE WILLIAMS, born 9 Feb 1852 at London, England. died Jun 1899 at Cincinatti, Ohio of pneumonia.

Their Child:

KATHERINE WILLIAMS, born 20 Dec 1897 at Hoquiam, Wash. md 25 Dec 1920 at Gooding, Idaho WALTER EVERETT HUFFMAN, son of Thomas & Tina Pharris Huffman, born 30 Apr 1893 at Cheyenne, Wyo.

Their Children:

Walter Everett; Lynne Robert.

WALTER EVERETT HUFFMAN, son of Walter Everett & Katherine Williams Huffman, born 30 Oct 1921 at Gooding Idaho md 10 Sep 1950 at Yakima, Washington
ELMA LORENE RODE, born 27 Nov 1925
Walter is Asst Manager of a Restaurant.
Their address is 13910 51st So. Seattle, Wash.

Their Children:

JUDITH LEE HUFFMAN, born 22 Jul 1952 at Pocatello, Idaho
THOMAS DUANE HUFFMAN, born 19 Mar 1954 at Compton, Calif.
WALTER EVERETT HUFFMAN JR. born 7 Aug 1955 at Seattle, Wash.
RICHARD ALLEN HUFFMAN, born 19 Jun 1956 at Seattle, Wash.

LYNNE ROBERT HUFFMAN, son of Walter Everett & Katherine Williams Huffman, born 7 Sep 1923 at Gooding, Idaho md 29 Jul 1946 at Boise, Idaho
MARGERY RUTH MYERS, dau of Frank James & Ruth Rogers Myers, born 16 Jun 1923 at Shoshone, Idaho
Lynne is a Salesman. They reside at 1512 Lynn Ave. Billings, Mont.

Their Children:

LYNN ROBERT HUFFMAN JR., born 28 May 1947 at Pocatello, Idaho
ROGER DAYTON HUFFMAN, born 6 Jul 1950 at Sacramento, Calif.
JEFFERY BLAIR HUFFMAN, born 4 Aug 1958 at Billings, Mont.

KATHERINE WILLIAMS HUFFMAN, dau of Richard Veronice & Daisy Pearl Dayton Williams, md 2nd on 25 Apr 1958 at Shoshone, Idaho LERAY EDWARD STRODER, son of Edward & Kitty Pendergast Stroder, born 30 Apr 1903 at East St Louis, Mo.
He is an Accountant and Bookkeeper.
They reside at 420 Lordwith Dr. Apt 17 Billings, Mont.

****DAISY PEARL DAYTON WILLIAMS, dau of William Wallace & Phenriette Whittaker Dayton, md 2nd on Monday 11 May 1903 JOSEPH KELLEY, son of Sidney & Mary Garner Kelley, born 21 Dec 1865 at Cedar Fort, Utah died 12 Jun 1950 at Bend, Ore. buried at Bend, Ore. He was a farmer. They made homes in Gooding, Idaho and San Francisco, Calif.

Their Children:

Helen Virginia; Maud Ida; Mary B; Sidney Dayton; Maxine Muriel.

HELEN VIRGINIA KELLEY, dau of Joseph & Daisy Pearl Dayton Kelley, born 7 Jul 1905 at Bellevue, Idaho md 2 Nov 1924 at Gooding, Idaho LEE WILLIAM BARKER, son of William Lee & Mamie Harrison Barker, born 20 Jul 1901 at Sabetha, Kansas. He is associated with the Aviation Industry.
They reside at 443 Alhambra Rd. South San Francisco, Calif.

Their Children:

Lee William; Dayton Harris.

LEE WILLIAM BARKER, son of Lee William & Helen Virginia Kelley Barker, born 17 Nov 1925 at Twin Falls, Idaho md 19 Feb 1949 at Hillsboro, Oregon
IVIENNE ELLEN HENSEN, dau of John Ernest & Rosa Florence Harris Hensen, born 1 Sep 1928 at Brooks, Ore.
Lee is an Insurance Adjustor.
They reside at 4696 Elmhurst San Jose, Calif.

Their Children:

JEROLYN BARKER, born 5 May 1958 at San Jose, Calif.
LEE ANN BARKER, born 22 Mar 1960 at San Jose, Calif.

DAYTON HARRIS BARKER, son of Lee William & Helen Virginia Kelley Barker, born 29 Mar 1932 at Portland, Ore. md 20 Feb 1960 at Carmel, California
PHYLLIS SHEIFFER, dau of Rudy & Katherine Kercheval Schiefer, born 24 Sep 1937 at Mystr, So. Dak.
Dayton is a Salesman.
They reside at 2120 Centro East Tiburon, Calif.

MAUD IDA KELLEY, dau of Joseph & Daisy Pearl Dayton Kelley, born 14 Nov 1906 at Bellevue, Idaho died 6 Jan 1925

MARY B KELLEY, dau of Joseph & Daisy Pearl Dayton Kelley, born 14 Sep 1908 at Rockford, Wash. died 16 Nov 1908

SIDNEY DAYTON KELLEY, son of Joseph & Daisy Pearl Dayton Kelley, born 16 Feb 1910 at Gooding, Idaho md 24 May 1935 at Vancouver, Washington MARGARET F JACKSON, dau of Orton E & Lula May Cuffman Jackson, born 17 Oct 1916 at Madras, Ore.
Sidney is an Electrician.
They reside at 501 So 44th St. Yakima, Wash.

Their Children:

Barbara Janet; Sidney David; Clinton Robert.

BARBARA JANET KELLEY, dau of Sidney Dayton & Margaret F Jackson Kelley, born 23 Apr 1936 at Terre Bonne, Ore. md 2 Sep 1956 at Yakima, Wash. DAVID A. GUILLAND, son of David M & Ida Guilland, born 4 Sep 1935 at Yakima, Wash.
He is employed in the Aircraft Industry.

Their Children:

DAVID MARK GUILLAND, born 1 Apr 1958 at Yakima, Wash.
MATHEW JON GUILLAND, born 21 Aug 1960 at Seattle, Wash.

SIDNEY DAVID KELLEY, son of Sidney Dayton & Margaret F Jackson Kelley, born 16 Oct 1937 at Redmond, Ore.

CLINTON ROBERT KELLEY, son of Sidney Dayton & Margaret F Jackson Kelley, born 31 Dec 1947 at Yakima, Wash.

MAXINE MURIEL KELLEY, dau of Joseph & Daisy Pearl Dayton Kelley, born 9 May 1916 at Gooding, Idaho md 21 Sep 1941 at Redmond, Ore. LEO DALE BEERY, son of Chester & Ola Mae Henricks Beery, born 5 Nov 1914 at Cerro Gorrda, Ill.
He is an employee of the Pacific Power & Light Co.
They reside at 835 West M St. Springfield, Ore.

Their Children:

JOSEPH DALE BEERY, born 9 Sep 1942 at Bend, Ore.
MICHAEL LEE BEERY, born 19 Feb 1944 at Bend, Ore.
LARRY LYNNE BEERY, born 5 Aug 1945 at Bend, Ore.
STEAVEN JAY BEERY, born 23 Nov 1946 at Bend, Ore.
JOHN LEON BEERY, born 9 Sep 1948 at Bend, Ore.

**** LEON ZANES DAYTON, son of William Wallace & Phenriette Whittaker Dayton, born 19 Aug 1874 at Cedar Fort, Utah bap 21 Jun 1956 End 22 Jun 1956 died 23 Mar 1953 at Millbrae, Calif. of a heart ailment, buried at South San Francisco, Calif. md 24 Sep 1902 at Bellevue, Idaho ARTA MISHA TAYLOR, dau of Luman Green & Sarah Louise Howell Taylor, born 8 Feb 1883 at Clifton, Idaho bap 22 Aug 1891 End 18 Jun 1956. Arta is an active Church member and is the Magazine Representative and a visiting teacher in the Relief Society.
Leon was associated in the mining Industry.
Arta's present address is 431 Anita Dr. Millbrae, Calif.

Their Children:

Mildren Leon; Lola Misha; Delores Marian; Delilah Taylor; Pleasent Luman.

MILDREN LEON DAYTON, son Leon Zanes & Arta Misha Taylor Dayton, born 29 Jan 1904 at Bellevue, Idaho bap 21 Sep 1912 md 6 Jun 1925 SADIE MAY HILL, dau of Alfred & Ella May Rickert Hill.

Their Children:

Delores Lucille; James Leon.

DELORES LUCILLE DAYTON, dau of Mildren Leon & Sadie May Hill Dayton, born 24 Oct 1926 at Portland, Ore. md 2 Mar 1948 at Bend, Ore. JAMES WEBSTER FAIRCHILD, son of Frederick Tracy & Edith Estes Fairchild, born 27 Oct 1926 at Bend, Ore.

Their Children:

KATHERINE ANNE FAIRCHILD, born 4 Apr 1955 at Medford, Ore.
DANIEL TRACY FAIRCHILD, born 23 Aug 1960 at Medford, Ore.

JAMES LEON DAYTON, son of Mildren Leon & Sadie May Hill Dayton, born 26 Jan 1929 at Portland, Ore. md 15 Jan 1956 at Bend, Ore. BERNADINE CAVALIER.

MILDREN LEON DAYTON, son of Leon Zanes & Arta Misha Taylor Dayton, md 2nd on 17 Mar 1934 at Vancouver, Wash. EVELYN KATHERYNE BRUCE, dau of Martin Charles & Nellie Garrabrant Bruce, born 23 Sep 1910 at Portland, Ore.
A complete account of Meldrin's accomplishments will be found on page 23 of this record. He is a brilliant executive and his work is recognized by authorities, thus his name appears in the book WHO'S WHO IN AMERICA. (1957)
They are at present residing in Rome, Italy.

LOLA MISHA DAYTON, dau of Leon Zanes & Arta Misha Taylor Dayton, born 17 May 1905 at Bellevue, Idaho bap 3 Aug 1914 md 27 Jan 1927 at Portland, Ore. EARL LEONARD JOHNSON, son of Oluf Andrew & Charlotte Shoberg Johnson, born 31 Oct 1904 at Chicago, Ill. He is a bookkeeper.
They reside at 17 Rosalita Lane Millbrae, Calif.

DELORES MARIAN DAYTON, dau of Leon Zanes & Arta Misha Taylor Dayton, born 25 Jun 1906 at Pioche, Nev. bap 2 Aug 1914 md 28 Oct 1928 at San Francisco, Calif. FRED HENRY HAGUE, son of Gottleib Hague, born 5 Mar 1899 at Newberger, Ore. He is employed by an Oil Co.
They reside at 431 Anita Dr. Millbrae, Calif.

Their Children:

Robert Rex; Larry Keith.

ROBERT REX HAGUE, son of Fred Henry & Delores Marian Dayton Hague, born 28 Apr 1938 at San Francisco, Calif. bap 6 Sep 1947 md 4 Feb 1959 NANCY JEAN OWENS, born 29 Jun 1942

Their Children:

DEBI HAGUE, born 16 Nov 1960
CINDI HAGUE, born 16 Nov 1960

LARRY KEITH HAGUE, son of Fred Henry & Delores Marion Dayton Hague, born 31 Jan 1943 at San Francisco, Calif.

DELILAH TAYLOR DAYTON, dau of Leon Zanes & Arta Misha Taylor Dayton, born 30 Aug 1908 at Baker, Ore. bap 3 Feb 1918 End 18 Jun 1956 died 12 Oct 1953 at Seattle, Wash., of cancer, buried at Seattle, Wash. md at Vancouver, Wash. JACOB BLUMBERG KIMBLE, son of Edward & Dora Blumberg Kimble.

PLEASANT LUMAN DAYTON, son of Leon Zanes & Arta Misha Taylor Dayton, born 30 Jan 1910 at Sumpter, Ore. bap 3 Feb 1918 md 2 Aug 1934 at San Francisco, Calif. THELMA LOUISE FLETCHER, dau of Oscar Earl & Nellie Florence Sargent Fletcher, born 21 Sep 1910 at Martinsville, Ind. He is a maintenance operator. They reside at San Jose, Calif.

Their Child:

MICHAEL DAYTON, born 8 Jul 1941 at San Francisco, Calif.

GEROLD LEE RENNELS, born 20 May 1933 at Portland, Ore.

**** BERNICE AUDREY DAYTON, dau of William Wallace & Phenriette Whittaker Dayton, born 19 Aug 1877 at Cedar Fort, Utah died 2 Jul 1878

**** MYRON VANESS DAYTON, son of William Wallace & Phenriette Whittaker Dayton, born 4 Jan 1883 at Cedar Fort, Utah died 20 Jul 1883

****

MORONI DAYTON FAMILIES

SARAH DAYTON

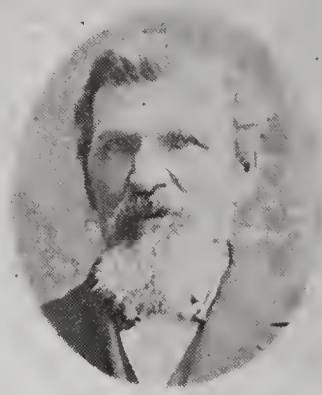

MORONI DAYTON

HANNAH DAYTON

FRANK & ISABEL DAYTON FAMILY

BESSIE QUAYLE AUSTIN

ALMA & MABEL DAYTON

BILLIE & SADIE GEORGE FAMILY

VIVIAN & EDDIE BARKDU

LEWIS & HELEN DAYTON FAMILY

GEORGE & CERELDA NATE

MARVIN DAYTON

REBECCA DAYTON

RUSSELL DAYTON

FLORA DAYTON

LEO - MILDRED NATE FAMILY

BOYD & MARY WILCOX FAMILY

JOHN & DOT SPARKS FAMILY

FREEMA & LU WILCOX

HENRIETTA SPARKS

WAYNE & LU WILCOX FAMILY

JOSEPH JOHNSON

NELLIE D JOHNSON

NELS & EDNA DAVIS

JOHN HENRY & CAROLINE DAYTON FAMILY

DELBERT SMITH

NELDA SMITH

SANDRA SMITH

DOROTHY WALLENTINE

JAY & NADA NELSON FAMILY

MAX & BONNIE STANFIELD FAMILY

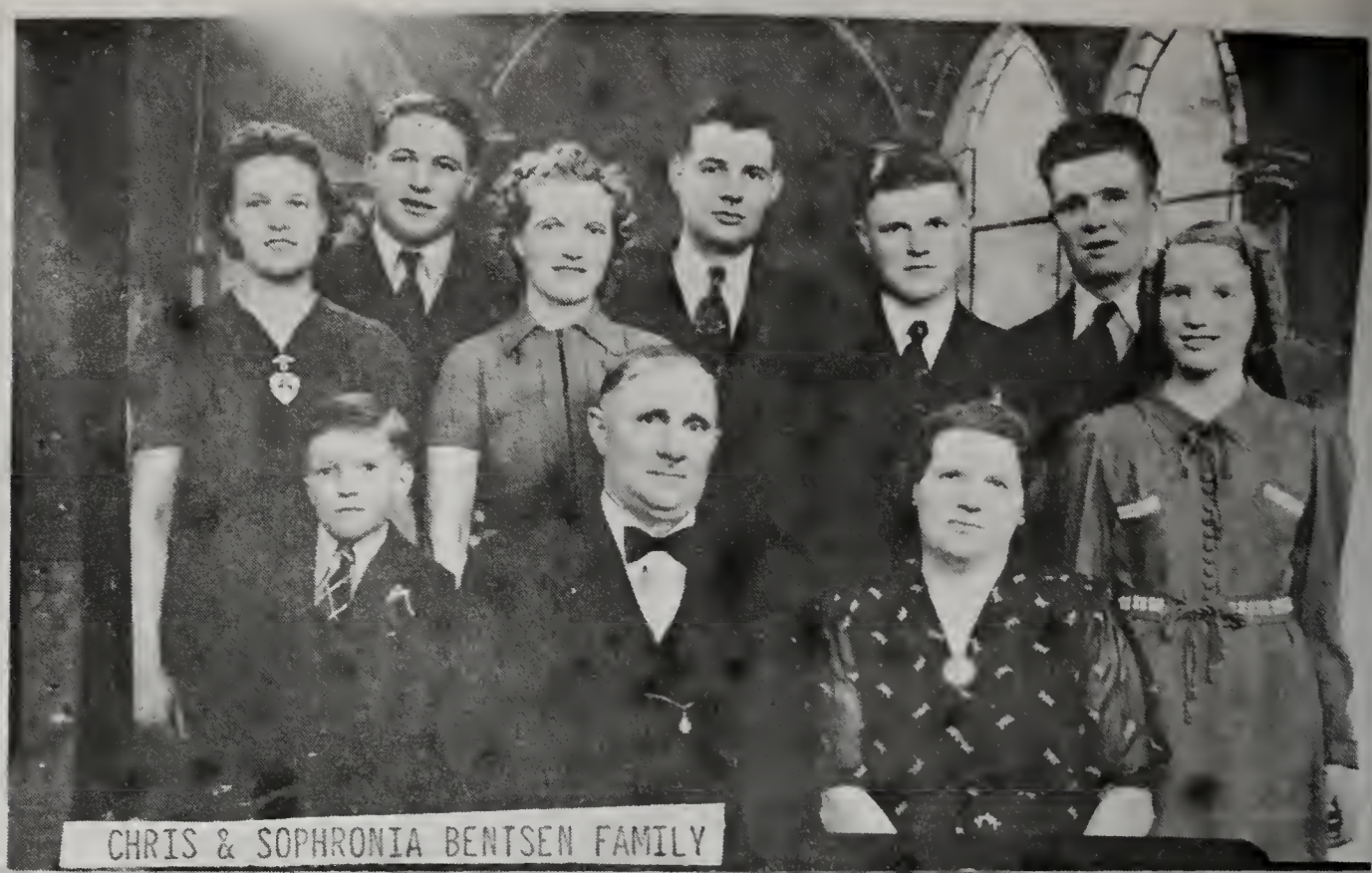

CHRIS & SOPHRONIA BENTSEN FAMILY

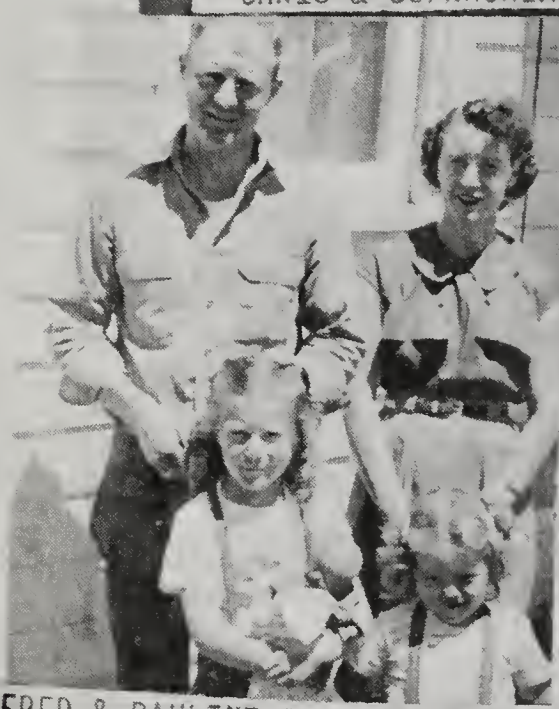

ALFRED & PAULINE BENTSEN FAMILY

CHRIS & SOPHRONIA BENTSEN GRANDCHILDREN

DURELL & ELMA MOSS FAMILY

HOWARD & VIRL MCMURRAY FAMILY

WILLIAM F & JANE DAYTON FAMILY

ROBERT & MARGARET HUGHES FAMILY

DAYTON HUGHES

BRONWYN HUGHES

LOWELL & HENRIETTA HUGHES FAMILY

ROBERT & NORMA HUGHES FAMILY

HENRY FREEMAN & IDA DAYTON FAMILY

LELAND & ALTA DAYTON FAMILY

KAY & HELEN DAYTON FAMILY

BRENT & CAROLEE DAYTON FAMILY

LYNN - GRACE - KEATON DAYTON

LYNN & BARBARA MOORE FAMILY

MASAO & SHARON DAIMARU FAMILY

TED - BONNIE - DEBRA SIMMONS

ELMO & SARAH DAYTON FAMILY

REED & LOIS DAYTON FAMILY

AL - BEATRICE SIMMONS FAMILY

JOHN-HELEN SIMMONS FAMILY

ELLA HIGGINSON

HYRUM OAKEY

ALFRED OAKEY

MARY O COOK FAMILY

MAIDA O SPARKS FAMILY

BLESSING UPON MORONI DAYTON

Blessing given by Hiram Dayton upon the head of MORONI DAYTON, 5th son of Hiram and Permelia Bundy Dayton, born 3 Sep 1834 at Parkman, Ohio.

Moroni, in the name of Jesus of Nazareth, I lay my hands upon your head and give you a father's blessing. Thou art of the blood of Ephraim and a lawful heir of the fulness of the Everlasting Priesthood, which shall entitle you to all the blessings and privileges of the New and Everlasting Covenant. I ask God, our Heavenly Father to pour out His Holy Spirit upon you, that you may be able to magnify the Holy Priesthood. Thou hast been permitted to come forth in the last Dispensation and thou shalt be a mighty man in preaching the everlasting Gospel and shall be an instrument in the hands of God of gathering thousands to Zion. No power beneath the heavens shalt stay thy hands. Thou shalt have power to command the elements and they shall obey you, for thou art a chosen vessel of the Lord to bear His Name among the nations of the earth. For the day is close at hand when thou shalt be a chosen messenger to bear off the Kingdom to the nations of the earth.

Thou shalt have the ministrations of angels to comfort thy heart, when the visions of Heaven shall be opened to your understanding, that thou mayest have wisdom to magnify thy high and holy calling. Thou shalt have power over thy enemies for thou shalt wield the sword to avenge the blood of the Lord's anointed, and the wicked shall fear and tremble for thou shalt lead forth the armies of Israel to avenge the blood of the innocent.

I seal the blessing of health and long life even if you desire it, that you may be useful in bearing off the Kingdom, if you desire with all your heart, to the coming of the Savior. Thou shalt stand upon the earth to see Zion established. Thou shalt assist in crowning the Ten Tribes, Kings and Priests in Zion.

I seal upon your head the blessings of Abraham, Isaac and Jacob. Thy posterity shall be numerous and shall be mighty men and women. Thy companion shall comfort your heart while thou art passing through afflictions.

I seal upon you all the blessings of the New and Everlasting Covenant, and seal you up unto eternal life. All these blessings I seal upon your head, not one word shall fail inasmuch as you are faithful, by virtue of the Holy Priesthood conferred upon me,
in the name of Jesus Christ, Amen.

MORONI DAYTON

MORONI DAYTON, son of Hiram & Permelia Bundy Dayton, born 3 Sep 1834 at Parkman, Ohio, rebap 16 Nov 1851 Endowed 12 Aug 1855 died 14 Apr 1903 at Dingle, Idaho of pneumonia, buried at Dingle, Idaho. md 12 Aug 1855 at Salt Lake City, Utah Endowment House, MISS SARAH NICHOLS, dau of Joseph & Sarah Newland Nichols, born 28 Mar 1834 at Ashorn, Warwick, England, bap 10 Jun 1849 End 12 Aug 1855 died 3 Jun 1921 at Dingle, Idaho of old age, buried at Dingle, Idaho. She was medium height, slender and had black eyes and black hair, took great pride in her personal appearance. She loved, and always had a black silk dress with a white lace collar. She was an excellent seamstress. She came to Utah with a Handcart Company, and walked every step across the plains. She had a fervent and an unshakable testimony of the Gospel of Jesus Christ of Latter Day Saints. She was active in all phases of Relief Society work, as well as in other Organizations. Moroni, as a young child went through the difficult and severe persecutions with his father's family. At Nauvoo, Moroni was playing on the Temple lot, when a wagon loaded with rocks began moving. It ran over him. All thought he was dead, the prophet came and blessed him and he was healed immediately. During the treck across the plains, Moroni was assigned the task of tending the cows. After his arrival in Utah he began freighting between Salt Lake and the Missouri River. On one trip he brought the machinery for the first steam saw mill in Utah. Moroni and his family lived at Cedar Fort at the time Johnston's Army was at Camp Floyd. Not far from them a group of Soldiers began shooting, several bullets hit their home, two cows in the yard were killed, and about thirty five tons of hay burned in the stack. Moroni was a typical pioneer and most enterprising. He worked in the mines, brought cattle from Texas, made charcoal, hauled rock and granite for the Temple, and farmed. He moved to Bear Lake County, Idaho, where he could engage in farming and raising cattle. He worked unceasingly for the benefit of his family and the Community. He had a fine physique, stood medium tall and straight, broad strong shoulders, deep set dark blue eyes, and a merry twinkle in them. He had a keen sense of humor, and was considered the best dancer in the Valley. Because of his dependability, devotion to family, consideration for friends and neighbors, and for his unswerving testimony of the Gospel of Jesus Christ, he is revered and honored and held in loving memory by his posterity. He is more than an Ancestor, he is a great and worthy Father.

Their Children:

Francis Moroni; Charles Henry; William Henry; Hyrum Alvin; Sarah Jane; Theodore; Etta Cerelda; Frederick; George Claudius; Elizabeth Ann; Permelia Mindwell.

*,*** FRANCIS MORONI DAYTON, son of Moroni & Sarah Nichols Dayton, born 14 Nov 1856 at Cedar Fort, Utah bap 23 Aug 1864 End 21 Sep 1878, served as a Missionary to the Northern States from 1894-1896, died 16 Jul 1940 at Salt Lake City, Utah, in a traffic accident, buried at Dingle, Idaho md 11 Jan 1877 at Tooele, Utah ISABELLA FOLLICK, dau of George Alexander & Nancy Parker Follick, born 20 Oct 1858 at Bethlehem, Mills Co. Iowa. bap 20 May 1870 End 21 Sep 1878 died 3 Jan 1947 at Montpelier, Idaho of causes incident to age, buried at Dingle, Idaho. She was a great and good lady, spending her time and physical strength and abilities in rendering nursing service to her family and friends in the communities of Dingle and Montpelier Idaho. She was the Secretary of the Relief Society and worked in the Primary Organization for fifteen years. She did a great amount of Genealogical research work and compiled a valuable family record. She was a devoted wife and mother and always stood firm in upholding the Principles of the Gospel of Jesus Christ. Francis (Frank) was the first member of the Dayton family to move to Bear Lake County, Idaho. He filed on six hundred forty acres of land. Shortly thereafter his father Moroni came to the County and filed on some land. They had plans to raise cattle and horses. This land was condusive to such an enterprise. He was an ardent comminity builder and was happy when he could render a service to his neighbors and friends. He was President of the Dingle Irrigation Co. He proved his devotion to the Church of Jesus Christ of Latter Day Saints by a lifetime of unselfish service to it. He contributed to the erection of the Chapel and Recreation Hall. He was Superintendent of the Sunday School and spent a great deal of time and means in doing Temple Work. in 1922 he and his wife moved to Salt Lake City, Utah where they would be near the Temple. He spent much of his time there. He was a strong and valient pioneer, a worthy father and husband, and a considerate and loving friend to all.

Their Children:

George Francis; Sarah Elizabeth; Davis Fredrick; Joseph Hyrum; Isabella Gertrude; William Nichols; Nancy Josephine.

GEORGE FRANCIS DAYTON, son of Francis Moroni & Isabella Follick Dayton, born 18 Dec 1877 at Tooele, Utah bap 1 Jul 1886 End 5 Apr 1906. Served as a Missionary to the Northern States from 1906-1908. died 17 Nov 1947 in Montpelier, Idaho of a brain tumor, buried at Montpelier, Idaho md 15 Nov 1902 at Dingle, Idaho LILLIAN GERTRUDE LEWIS, dau of Joseph & Mary Nate Lewis, born 31 Oct 1879 at Dingle, Idaho bap 6 Jul 1888 End 5 Apr 1906 died 16 May 1939 at Montpelier, Idaho of a stroke, buried at Montpelier, Idaho. She was an expert seamstress and quilter, and worked in the Relief Society. George played the accordian and trumpet. He worked in the Sunday School and was in the Bishopric of the Dingle Ward. He was employed by the Union Pacific Railroad.
They made homes for their family in Dingle and Montpelier, Idaho.

Their Children:

Joseph Darrell; Lewis Moroni; Helen; Francis Elsworth; Edith; Nellie.

JOSEPH DARRELL DAYTON, son of George Francis & Lillian Gertrude Lewis Dayton, born 4 Nov 1903 at Dingle, Idaho bap 6 Jul 1912 md 19 Nov 1927 at Las Vegas, Nevada ULDINE ULLUM, dau of John T Ullum, born 19 Sep 1903 at Layman, Ohio died 7 Jan 1947 at Las Vegas, Nevada of cancer, buried at Las Vegas, Nevada

Their Children:

JoAnn Uldine; Barbara Lou.

JOANN ULDINE DAYTON, dau of Joseph Darrell & Uldine Ullum Dayton, born 30 Jul 1930 at Las Vegas, Nevada md 16 Apr 1949 at Las Vegas, Nevada DON PULLIAM, son of John & Nell McDaniel Pulliam, born 28 Apr 1932 at Bisbee, Arizona.

Their Children:

TONI DEONNE PULLIAM, born 22 Nov 1950 at Las Vegas, Nevada
MICHAEL DOUGLAS PULLIAM, born 15 Nov 1951 at Las Vegas, Nevada
GARY ALLAN PULLIAM, born 9 Apr 1954 at Las Vegas, Nevada

JOANN ULDINE DAYTON PULLIAM, dau of Joseph Darrell & Uldine Ullum Dayton, md 2nd on 23 Aug 1957 at Las Vegas, Nevada MERLIN EDWARD FIKE, son of Edward Everett & Myrle Mahan Fike, born 5 Feb 1925 at Hopkins, Missouri. He is owner of the Lawyers Title Co.
Their address is 2208 Kirkland St. Las Vegas, Nevada

Their Child:

BRIAN LYNN FIKE, born 6 Oct 1958 at Las Vegas, Nevada

BARBARA LOU DAYTON, dau of Joseph Darrell & Uldine Ullum Dayton, born 12 May 1933 at Las Vegas, Nevada md 15 May 1952 at Las Vegas, Nev. GORDON DENVER STRIPLING, born 17 May 1919 at Birmingham, Ala.

Their Child:

MARGO STRIPLING, born 9 Mar 1953 at Las Vegas, Nevada

BARBARA LOU DAYTON STRIPLING, dau of Joseph Darrell & Uldine Ullum Dayton, md 2nd on 30 Nov 1957 at Las Vegas, Nev. MARVIN FRANK COOPER, son of Frank & Necil Palmer Cooper, born 13 Jun 1931 at Qulin, Mo.
He is a law Student. Their address is 2829 Kilarney Rd. San Pablo, Calif.

JOSEPH DARRELL DAYTON, son of George Francis & Lillian Gertrude Lewis Dayton, md in 1953 at Las Vegas, Nevada MARY CORAN. Darrell is an employee in the County Assessor's Office.
They reside at 810 So 4th Las Vegas, Nevada.

LEWIS MORONI DAYTON, son of George Francis & Lillian Gertrude Lewis Dayton, born 15 Sep 1905 at Dingle, Idaho bap 21 Sep 1913 End 18 Jun 1958 md 12 Sep 1925 at Soda Springs, Idaho EVA LAURETTA LUCILLE MURPHY, dau of George David & Edith Rosamond Langford Murphy, born 31 May 1906 at Cokeville, Wyo. bap 19 Sep 1919 End 18 Jun 1958. Her Church activities include work in Primary; Sunday School; Relief Society and President of M.I.A. She has a natural gift in music and plays the piano in a dance Orchestra, Lewis also plays the Saxophone and drums in this Orchestra. He has been Secretary of Elder's Quorum; Teacher of Priests class; twice in the Superintendency of M.I.A, teacher in M.I.A.; Ward Teacher Supervisor; and Home Missionary. He has served as a Montpelier Stake Missionary from 1956-1957. He works as a carpenter. They reside in Border, Wyo.

Their Children:

Nadra Jeanne; Robert Lewis; Gary David; Edith Karen.

NADRA JEANNE DAYTON, dau of Lewis Moroni & Eva Lauretta Lucille Murphy Dayton, born 10 Jul 1926 at Montpelier, Idaho bap 26 Jul 1936 md 22 Jun 1946 at Paris Idaho HAROLD PUGMIRE ALLEY, son of Willis David & Della Young Pugmire Alley, born 26 Mar 1924 at Cokeville, Wyo. bap 21 Feb 1933 He has served in the Superintendency of M.I.A. Nadra serves in Primary and Relief Society. Harold is in the Agronomy Dept. University of Wyo. They reside at 1407 Spring Creek Dr. Laramie, Wyo.

Their Children:

EVA LYNETTE ALLEY, born 12 Oct 1949 at Montpelier, Idaho bap 2 Nov 1957
WILLIS DAVID ALLEY, born 18 Nov 1957 at Laramie, Wyo.

ROBERT LEWIS DAYTON, son of Lewis Moroni & Eva Lauretta Lucille Murphy Dayton, born 18 Aug 1929 at Montpelier, Idaho bap 31 May 1938. His Church positions are Explorer Leader and Activity Counselor in M.I.A. He is an employee of the Union Pacific Railroad. He lives at Border, Wyo.

GARY DAVID DAYTON, son of Lewis Moroni & Eva Lauretta Lucille Murphy Dayton, born 13 Apr 1936 at Montpelier, Idaho bap 2 Mar 1947 md 22 Dec 1954 at Paris, Idaho KAY MARSHA ROBERTS, dau of Raymond & Pearl Sterzic Roberts, born 30 Jul 1938 at Cokeville, Wyo. Gary is Assistant Scout Master. He is a chemist at Central Farmers Co. They live at Montpelier, Idaho.

Their Children:

MICHAEL DAVID DAYTON, born 12 Apr 1956 at Montpelier, Idaho
KRISTI KAY DAYTON, born 18 Jun 1958 at Montpelier, Idaho
JERRY LEWIS DAYTON, born 8 Aug 1960 at Montpelier, Idaho

EDITH KAREN DAYTON, dau of Lewis Moroni & Eva Lauretta Lucille Murphy Dayton, born 17 Aug 1942 at Montpelier, Idaho bap 24 Dec 1950. Her Church positions include Sunday School organist and Assistant M.I.A. Chorister. She is a student at Utah State University at Logan, Utah.

HELEN DAYTON, dau of George Francis & Lillian Gertrude Lewis Dayton, born 4 Apr 1909 at Montpelier, Idaho bap 1 Jun 1917 md 3 May 1933 at Paris, Idaho SHERMAN ROBERT DUNN, son of Jesse E & Elizabeth Williams Dunn, born 24 Nov 1908 at Montpelier, Idaho bap 15 Jun 1917 died 26 Aug 1942 at Brigham City, Utah buried at Montpelier, Idaho

Their Children:

Joel Sherman; Shannon; Julie Ann; Jolene; George Robert.

JOEL SHERMAN DUNN, son of Sherman Robert & Helen Dayton Dunn, born 3 Apr 1934 at Montpelier, Idaho bap 31 Jan 1943 md 21 Aug 1956 at Grace, Idaho MAUREEN WESTERBERG, dau of Adolph Dean & Delecta Roholt Westerberg, born 1 Jul 1938 at Logan, Utah bap 31 Aug 1946
Joel is an employee of Central Farmers Co.
They live in Montpelier, Idaho

Their Child:

SUSAN DUNN, born 4 Oct 1957 at Montpelier, Idaho

SHANNON DUNN, dau of Sherman Robert & Helen Dayton Dunn, born 9 Feb 1936 at Montpelier, Idaho bap 1 Oct 1944 md 21 Apr 1956 at Montpelier, Idaho RONALD FRANKLIN GRUNIG, son of Charles & Esther Sorenson Grunig, born 23 Jan 1933 at Montpelier, Idaho bap 16 Apr 1944. He is an employee of Central Farmers Co. Shannon is skilled in handicrafts.
They reside at 219 So 9th Montpelier, Idaho

JULIE ANN DUNN, dau of Sherman Robert & Helen Dayton Dunn, born 21 Aug 1937 at Montpelier, Idaho bap 13 Oct 1946 md 20 Jul 1956 at Montpelier, Idaho MARK DEE WHITAKER, son of Cecil & Hortense Groo Whitaker, born 29 Nov 1932 at Montpelier, Idaho bap 7 Sep 1941. He is an employee of Central Farmers. Julie is a skilled seamstress. They live at Montpelier, Idaho

Their Children:

LISA ANN WHITAKER, born 1 Sep 1957 at Montpelier, Idaho
GLEN DEE WHITAKER, born 9 Mar 1959 at Montpelier, Idaho

JOLENE DUNN, dau of Sherman Robert & Helen Dayton Dunn, born 19 Aug 1940 at Montpelier, Idaho bap 29 Jan 1950 md 28 May 1960 at Montpelier, Idaho JAMES ROONEY POAG, son of Alfred & Irene Fain Poag, born 21 Jun 1936 at Mt. Vernon, Ohio. He works at Central Farmers. They live at Montpelier, Idaho

GEORGE ROBERT DUNN, son of Sherman Robert & Helen Dayton Dunn, born 7 Nov 1943 at Montpelier, Idaho bap 28 Jan 1951

HELEN DAYTON DUNN, dau of George Francis & Lillian Gertrude Lewis Dayton, md 23 Jul 1945 at Evanston, Wyo. JACK DONALD GRUNIG, son of Charles & Esther Sorenson Grunig, born 20 May 1926 at Montpelier, Idaho bap 7 May 1939. He works for the R.R. They live at 446 No 9th Montpelier, Idaho

FRANCIS ELSWORTH DAYTON, son of George Francis & Lillian Gertrude Lewis Dayton, born 19 Jun 1911 at Dingle, Idaho bap 30 Oct 1919 died 27 Sep 1944 at Paloye Island in World War II. He was Staff Sargent in 322nd Infantry 81st Division. buried at Montpelier, Idaho

EDITH DAYTON, dau of George Francis & Lillian Gertrude Lewis Dayton, born 15 Aug 1913 at Dingle, Idaho bap 2 Sep 1921 md 9 Dec 1933 at Montpelier, Idaho CLINTON VICTOR HANSON, son of James Victor & Effie May Perkins Hanson, born 6 May 1912 at Montpelier, Idaho bap 2 Jul 1920 He is an employee of the Union Pacific Railroad. Edith has served in Primary.
They reside at 928 Monroe Montpelier, Idaho.

Their Children:

James Clinton; DeAnne; Vicki; Lynne; Marlys.

JAMES CLINTON HANSON, son of Clinton Victor & Edith Dayton Hanson, born 6 Jul 1934 at Montpelier, Idaho bap 24 Mar 1943 md 31 Dec 1955 at Pocatello, Idaho CONNIE GAIL STASER, dau of Joseph Bawling & Dorothy Evelyn Chipp Staser, born 7 Feb 1939 at Kemmerer, Wyo.
James is an employee of Central Farmers Co.
Their home address is 216 So 8th Montpelier, Idaho.

Their Children:

TRESERA KAY HANSON, born 27 Apr 1957 at Montpelier, Idaho
STACEY GAIL HANSON, born 18 Oct 1958 at Montpelier, Idaho
DANIEL JAMES HANSON, born 14 Dec 1959 at Montpelier, Idaho

DEANNE HANSON, dau of Clinton Victor & Edith Dayton Hanson, born 19 Mar 1937 at Montpelier, Idaho bap 28 Oct 1945 md 16 Jun 1956 at Montpelier, Idaho GARY EUGENE HORSLEY, son of Herbert & Evelyn Dimick Horsley, born 16 Jun 1934 at Montpelier, Idaho bap 6 Sep 1942 . He is a cement contractor.
Their address is 931 Patterson Ogden, Utah

VICKI HANSON, dau of Clinton Victor & Edith Dayton Hanson, born 1 Aug 1939 at Montpelier, Idaho bap 29 Feb 1948 md 3 Sep 1959 at Montpelier, Idaho RICHARD RAY WOOLETT, son of Fred & Frances Johnson Woolett, born 5 Feb 1934 at Duluth, Minn.

Their Child:

MITCHELL RAY WOOLETT, born 1 Nov 1960 at Atlanta Texas.

LYNNE HANSON, dau of Clinton Victor & Edith Dayton Hanson, born 9 Sep 1945 at Montpelier, Idaho died 22 Feb 1946 at Montpelier, Idaho of pneumonia, buried at Montpelier, Idaho.

MARYLS HANSON, dau of Clinton Victor & Edith Dayton Hanson, born 16 Aug 1948 at Montpelier, Idaho bap 6 Mar 1960

NELLIE DAYTON, dau of George Francis & Lillian Gertrude Lewis Dayton, born 10 Feb 1922 at Montpelier, Idaho bap 21 Mar 1930 md 18 Jan 1943 at San Diego, Calif. THEODORE BLAINE ASHCROFT, son of Byron & Vinona Montague Ashcroft, born 19 Oct 1921 at Preston, Idaho bap 29 Mar 1930 He is an employee of the Union Pacific Railroad. Nellie works in M.I.A. They live at 436 Fairmont Ave. Alameda, Idaho.

Their Children:

ANNA LEE ASHCROFT, born 29 Sep 1943 at Montpelier, Idaho bap 1 Oct 1951 md Apr 1960 in Nevada WILLIAM S BINGHAM
ANN LESLIE ASHCROFT, born 29 Sep 1943 at Montpelier, Idaho died 29 Sep 1943
NANETTE ASHCROFT, born 16 Oct 1946 at Montpelier, Idaho bap 13 Feb 1955
KIM ASHCROFT, born 11 Sep 1952 at Montpelier, Idaho
JODY ASHCROFT, born 29 Mar 1960 at Pocatello, Idaho

SARAH ELIZABETH DAYTON, dau of Francis Moroni & Isabella Follick Dayton, born 23 Jun 1880 at Dingle, Idaho bap 5 Jul 1888 End 10 Aug 1921 md 18 Dec 1901 at Dingle, Idaho WILLIAM GEORGE, son of Henry & Elizabeth Shelton George, born 5 Jun 1878 at Mendon, Utah bap 1887 End 10 Aug 1921 died 18 Oct 1956 at Las Vegas, Nevada of a heart attack, buried at Las Vegas, Nevada. He moved in 1922 with his family from Montpelier, Idaho to Las Vegas, Nevada where he engaged in the Sand & Gravel Business. He was able to provide work for his growing family. He had a geniel, friendly personality and was most hospitable to all who came to their home. He and Sadie loved to travel and visited much of Western America. They celebrated their Golden Wedding Anniversary in Las Vegas, where their children and grand children, relatives and friends gathered to pay them honor. Sadie is a devoted wife and mother. She has served in the Relief Society and has been a subscriber to the Relief Society Magazine for fifty nine years, which is all of her married life. With her kindly disposition and hospitable nature, she receives visits very often from her many relatives and friends in her modern, attractive Apartment at 1117 So 3rd St. Las Vegas, Nevada.

Their Children:

Sarah Isabelle; William Ross; Gertrude; Eloda; Virginia; Maude Esther; Ferris Nichols; Dayton Moroni; Margaret; Henry Dean.

SARAH ISABELLE GEORGE, dau of William & Sarah Elizabeth Dayton George, born 25 Oct 1902 at Dingle, Idaho bap 28 Jun 1911 End 25 Aug 1931 md 7 Jul 1923 at Paris, Idaho WILLIAM HALL, son of Samuel Richard & Mary Elizabeth Perkins Hall, born 12 Jul 1903 at Bennington, Idaho bap 12 Jul 1911 End 25 Aug 1931 He has served as a Moapa Stake Missionary in 1951-1952; as Counselor in the Stake Mission; in the Elder's Quorum and is now in the Bishopric of Las Vegas 1st Ward. Sarah Belle has worked in Primary; Sunday School and Relief Society. William is General Foreman of Southern Nevada Power Co.
Their home is at 729 So 7th St. Las Vegas, Nevada

Their Children:

Betty Elizabeth; Ruth Janett.

BETTY ELIZABETH HALL, dau of William & Sarah Elizabeth George Hall, born 16 Apr 1924 at Las Vegas, Nev. bap 8 May 1932 md 16 Apr 1942 at Las Vegas, Nev. FREDERICK JOHN KENNEDY, son of Frederick John & Ann Blanche Collamer Kennedy, born 4 Mar 1938 at Bennington, Vt. He is associated with the Rich Plan Frozen Food Co. Betty works in Primary. Their address is 1412 Sweeney Las Vegas, Nev.

Their Children:

JUDITH ANN KENEDY, born 2 Jul 1944 at Ft McClellan, Ala. bap 11 Jul 1952
FREDERICK WILLIAM KENNEDY, born 21 Apr 1947 at Las Vegas, Nev bap 22 May 1955
MARGARET RENEE KENNEDY, born 5 Aug 1953 at Las Vegas, Nev.
STEVEN RICHARD KENNEDY, born 30 May 1958 at Las Vegas, Nev.

RUTH JANETT HALL, dau of William & Sarah Isabelle George Hall, born 18 Jan 1933 at Las Vegas, Nevada bap 26 Jan 1941 md 28 Feb 1952 at Las Vegas, Nevada MARVIN ARTHUR EINERWALD, son of Arthur S & Margaret Regnier Einerwald, born 26 Apr 1929 at Orcas Island, Wash. bap 14 Feb 1953. He is associated with Rich Frozen Foods Plan. Ruth has served as Stake Organist in Sunday School and Primary. They live at 1001 Baker Las Vegas, Nevada

Their Children:

DEBRA LYNN EINERWALD, born 19 Aug 1954 at Las Vegas, Nevada
CAROL ANN EINERWALD, born 7 Mar 1957 at Las Vegas, Nevada
MARVIN ARTHUR EINERWALD, born 15 Jul 1958 at Las Vegas, Nevada

WILLIAM ROSS GEORGE, son of William & Sarah Elizabeth Dayton George, born 27 Sep 1904 at Dingle, Idaho bap 6 Jul 1912 End 27 Jun 1928 md 27 Jun 1928 at Logan, Utah Temple MYRTLE GRACE NIELD, dau of Seth Broadbent & Mary Jolly Jensen Nield, born 11 Aug 1909 at Afton, Wyo. bap 1 Sep 1917 End 27 Jun 1928 She has served as Primary President and Ward and Stake President of Relief Society and has done a great deal of Genealogical Research Work. Ross is a Ward Teacher and contributes time and work on the Stake Welfare Farm Project. He has worked in the Sand and Gravel Business and is an employee of the Las Vegas School District.
They reside in their attractive home at 1006 So 3rd Las Vegas, Nevada

Their Children:

Lloyd Dee; Ross Gerald; William Seth; Joan Claudean.

LLOYD DEE GEORGE, son of William Ross & Myrtle Grace Nield George, born 22 Feb 1930 at Montpelier, Idaho bap 5 Jun 1938 End 12 Jan 1950. Served in the Morthern States Mission from 1950-1952 md 6 Aug 1956 at Los Angeles, Calif. Temple LAPRELE DEANE BADOUIN, dau of George Francaine & Ethel Minerva Vance Badouin, born 15 Jul 1933 at Oakland, Calif. bap 28 Feb 1942
End 1 Jun 1956.

She has served in Primary; Relief Society; M.I.A. and ward Chorister. They are both graduates of Brigham Young University. Lloyd Dee was B.Y.U. Student Body President. He has served in M.I.A.; Seminary; Elder's Quorum; and as Superintendent of Sunday School and District Councilman in Texas. He is now a law student. They live at 1135 C 65th Ave Oakland, Calif.

Their Children:

DOUGLAS RALPH GEORGE, born 16 Aug 1957 at Abilene, Texas
MICHELE GEORGE, born 13 Mar 1959 at Oakland, Calif.

ROSS GERALD GEORGE, son of William Ross & Myrtle Grace Nield George, born 9 Oct 1931 at Montpelier, Idaho died 28 Jun 1932 buried at Afton, Wyo.

WILLIAM SETH GEORGE, son of William Ross & Myrtle Grace Nield George, born 29 Jul 1936 at Montpelier, Idaho bap 24 Sep 1944 End 19 Sep 1956 He served in the Northern California Mission from 1956-1958, was editor of Golden Gate Mission Magazine. He works in the Priesthood Quorums, Sunday School and M.I.A. He is a student in accounting.

JOAN CLAUDEAN GEORGE, dau of William Ross & Myrtle Grace Nield George, born 4 Mar 1939 at Montpelier, Idaho bap 30 Mar 1947 End 6 Jul 1960 md 6 Jul 1960 at St George, Utah Temple RUE LEWIS LAWRENCE, son of Lewis & Genevieve Clegg Lawrence, born 4 Dec 1937 at Salt Lake City, Utah bap 28 Jul 1946 End 6 Jul 1960. He has served in Sunday School and M.I.A. Joan has served in Sunday School; M.I.A. and is a Silver Gleaner. Rue is a student in Medical School.
They live at 1525 Sigma Ave. Salt Lake City, Utah

GERTRUDE GEORGE, dau of William & Sarah Elizabeth Dayton George, born 5 Dec 1906 at Montpelier, Idaho bap 17 Jul 1915 md 23 Jun 1925 at Las Vegas, Nev. THOMAS WILLIAMS, son of Thomas H Williams, born 23 Dec 1901 at Eureka, Utah md 1930 at Las Vegas, Nev. CLARENCE AUGUSTUS MOOREHOUSE, son of Lewis Bush & Lenora Colleen Carroll Moorehouse, born 20 Sep 1898 at Eureka Springs, Ark. bap 17 Jun 1950 End 27 Jun 1950 died 21 Apr 1949 at Las Vegas, Nev. of a heart attack, buried at Las Vegas, Nev. She md 16 Mar 1957 at Reno, Nev. HARRY OSTRUM, son of Lloyd & Etta Clark Ostrum, born 9 Aug 1884 at Olte, Kansas. He was a Chevrolet Auto Dealer, and is now retired. They reside at 212 W Los Amigos Montebello, Calif.

ELODA GEORGE, dau of William & Sarah Elizabeth Dayton George, born 24 Nov 1908 at Montpelier, Idaho bap 29 Mar 1918 md 25 Dec 1926 at Las Vegas, Nev. THOMAS BUTLER PICKETT, son of William Thomas & Margaret Robinson Pickett, born 18 Sep 1909 at Ogden, Utah died 8 Jan 1958 at San Francisco, Calif.

Their Child:

SHIRLEY NADINE PICKETT, born 10 Oct 1928 at Las Vegas, Nev. md 17 Oct 1945 at Las Vegas, Nev. CLIFFORD RUSSELL MULVEY, son of Clifford C & Lillian Peterson Mulvey, born 20 May 1923 at Grants Pass, Mich.

Their Children:

GREGORY LYNCH MULVEY, born 25 Feb 1952 at San Antonio, Texas
BRIAN RUSSELL MULVEY, born 2 Apr 1957 at Las Vegas, Nevada

SHIRLEY NADINE PICKETT MULVEY, dau of Thomas Butler & Eloda George Pickett, md 2nd on 12 Jul 1958 at Las Vegas, Nev. JAMES H WALKER, son of Daniel D & Barbara Joe Humphreys Walker, born 23 Sep 1925 at Dakater, Ala. Their address is 2120 Santa Clara Dr. Las Vegas, Nev.

ELODA GEORGE PICKETT, dau of William & Sarah Elizabeth Dayton George, md 2nd at Las Vegas, Nev. GEORGE LEO LYNCH, son of James Mathias & Nettie Grantham Lynch, born 28 Jun 1915 at Shelbourne, Ind. He is a Real Estate Broker. They live at 3027 Vegas Dr. Las Vegas, Nev.

VIRGINIA GEORGE, dau of William & Sarah Elizabeth Dayton George, born 27 Mar 1910 at Montpelier, Idaho bap 2 May 1919 md 7 Sep 1933 at Las Vegas, Nev. WILLIAM RICE, son of Eugene & Myrtle Cobb Rice, born 11 Jul 1907 at Eureka, Nev. He is an employee of the Tropicana Hotel. They reside at 800 So 7th Las Vegas, Nevada

Their Child:

LAMOYNE RICE, born 19 Sep 1934 at Las Vegas, Nev. md 1 Jul 1955 at Las Vegas, Nev. E.J. LEGERE, son of John Gene & Bertha Virginia McLaughlin Legere, born 5 Apr 1934 at Hot Springs, Ark. He is a Dealer. Their home is at 5525 Idle Ave. Las Vegas, Nevada

Their Children:

LORIE LEE LEGERE, born 22 Jan 1957 at Las Vegas, Nevada
WILLIAM JAY LEGERE, born 31 Mar 1959 at Las Vegas, Nevada

MAUDE ESTHER GEORGE, dau of William & Sarah Elizabeth Dayton George, born 29 Jul 1913 at Montpelier, Idaho bap 2 Sep 1921 md 12 May 1934 at Las Vegas, Nevada STANLEY DARL HUNTER, son of Ely James & Edna Mary Hunter, born 12 Jun 1911 at Rockaway Beach, Calif.

Their Children:

Edna Lugene; Stanley Darl.

EDNA LUGENE HUNTER, dau of Stanley Darl & Maude Esther George Hunter, born 6 Apr 1935 at Las Vegas, Nev. bap 25 Jul 1943 md 28 May 1952 at Great Lakes, Ill. ROBERT BENJAMIN LAWSON, son of Romma & Gladda Lawson, born 22 Dec 1934 at Vickers, W. Va.

Their Children:

PATRICIA JEAN LAWSON, born 28 Mar 1953 at Great Lakes, Ill.
ROBERT DARL LAWSON, born 25 Feb 1955 at Corona, Calif.

EDNA LUGENE HUNTER LAWSON, dau of Stanley Darl & Maude Esther George Hunter, md 1 Oct 1955 at Riverside, Calif. KARL HENRY LAGERMAN, son of Henry & Edna Heckle Lagerman, born 20 Dec 1932 at Monroe, Mich.

Their Children:

KARL WILLIAM LAGERMAN, born 1 Jun 1956 at Corona, Calif.
KATRINA MARIE LAGERMAN, born 8 Nov 1957 at Riverside, Calif.

EDNA LUGENE HUNTER LAWSON LAGERMAN, dau of Stanley Darl & Maude Esther George Hunter, md 25 Sep 1959 at Clarenda, Iowa GEORGE FERREL, son of Alvin & Elveda O'Brien Ferrel, born 30 Mar 1928 at Sidney, Iowa
He is an employee of the Santa Fe Railroad.
They live at 909 Navajo Barstow, Calif.

Their Child:

GEORGINA ELVEDA FERREL, born 28 May 1960 at Barstow, Calif.

STANLEY DARL HUNTER, son of Stanley Darl & Maude Esther George Hunter, born 11 Sep 1938 at Las Vegas, Nev. bap 27 Oct 1946 md at Riverside, Calif. ARDITH JUANITA MCMINN, dau of Andrew & Juanita Knight McMinn, born 30 Nov 1941 at San Jacinto, Calif. Stanley is in the Navy.
They live at 951 So 46th St. San Diego, Calif.

Their Children:

RICHARD ANDREW HUNTER, born 22 Feb 1957 at Riverside, Calif.
STANLEY DARL HUNTER III., born 13 Apr 1958 at Riverside, Calif.
CYNTHIA DRU HUNTER, born 29 Jul 1960 at Santa Ana, Calif.

MAUDE ESTHER GEORGE HUNTER, dau of William & Sarah Elizabeth Dayton George, md 11 Aug 1951 at Yuma, Ariz. ALBERT JONES, born 30 Jun 1918 at Lewiston, Idaho.
Maude now lives at 946 Carson Barstow, Calif.

Their Child:

ALBERT JONES, born 2 Sep 1952 at Riverside, Calif.

FERRIS NICHOLS GEORGE, son of William & Sarah Elizabeth Dayton George, born 17 Oct 1915 at Montpelier, Idaho bap 20 Apr 1924 md 21 Mar 1936 at Las Vegas, Nev. JESSIE JUANITA CHRISTIAN, dau of William & Jessie Pride Hutchinson Christian, born 24 Mar 1917 at Kuso, Okla.
Ferris is a butcher. They live at 529 So 10th Las Vegas, Nevada

Their Children:

Patricia; Ferris David; Christie Lynn.

PATRICIA GEORGE, dau of Ferris & Jessie Juanita Christian George, born 26 Mar 1938 at Las Vegas, Nev. bap 26 May 1946 md 13 Jul 1957 at Las Vegas, Nev. CALVIN WILLIAM LEAVITT, son of Calvin Willard & Elva Hughes Leavett, born 4 Jun 1933 at Mesquite, Nev. bap 2 Nov 1941
He is a carpet layer. They live at 608 Stanford Las Vegas, Nev.

Their Children:

BARRY WILLIAM LEAVITT, born 3 Oct 1958 at Las Vegas, Nevada
DAVID BRENT LEAVITT, born 9 Mar 1960 at Las Vegas, Nevada

FERRIS DAVID GEORGE, son of Ferris Nichols & Jessie Juanita Christian George, born 8 Aug 1942 at Las Vegas, Nevada bap 27 Aug 1950

CHRISTIE LYNN GEORGE, dau of Ferris Nichols & Jessie Juanita Christian George, born 20 May 1949 at Las Vegas, Nevada bap 2 Nov 1958

DAYTON MORONI GEORGE, son of William & Sarah Elizabeth Dayton George, born 17 Aug 1917 at Montpelier, Idaho bap 23 Aug 1925 md 5 Sep 1939 at Eureka, Nevada ALMA LIZZIE WALKER, dau of Robert Trowbridge & Ida Schmaling Walker, born 12 Feb 1917 at Fallon, Nev. bap 7 Apr 1946
They are both active in the Church. They reside at Fallon, Nevada

Their Child:

ROBERT DEAN GEORGE, born 28 Jul 1943 at Fallon, Nevada bap 6 Jan 1952

MARGARET GEORGE, dau of William & Sarah Elizabeth Dayton George, born 13 Dec 1921 at Montpelier, Idaho bap 18 May 1930 md 13 Dec 1940 at Las Vegas, Nevada LEWIS BURNETT ATKIN, son of David & Mary Ellen Davis Atkin, born 14 Mar 1918 at Beaver, Utah
He is a Theatre Manager. Their home is at 2408 Pinto Lane Las Vegas, Nev.

Their Child:

GARY DAYTON ATKIN, born 6 Sep 1941 at Las Vegas, Nevada bap 27 Aug 1950

HENRY DEAN GEORGE, son of William & Sarah Elizabeth Dayton George, born 25 Dec 1923 at Las Vegas, Nev. bap 8 May 1932 md 20 Apr 1946 at Las Vegas, Nev. IRENE ELIZABETH BIBLE, dau of Robert G & Sarah Esther Ward Bible, born 30 Jan 1925 at Silver City, New Mexico. He is a Dealer.
They reside at 2313 Santa Clara Dr. Las Vegas, Nevada.

Their Children:

DOROTHY LANELL GEORGE, born 11 Aor 1947 at Las Vegas, Nevada
ROBERT WILLIAM GEORGE, born 27 Jan 1956 at Las Vegas, Nevada

DAVIS FREDERICK DAYTON, son of Francis Moroni & Isabella Follick Dayton, born 28 Mar 1882 at Dingle, Idaho died 24 Mar 1883 buried at Dingle, Idaho

JOSEPH HYRUM DAYTON, son of Francis Moroni & Isabella Follick Dayton, born 5 Nov 1884 at Dingle, Idaho bap 3 Aug 1893 End 11 Dec 1931 died 20 Aug 1895 of an accidental gunshot wound, buried at Dingle, Idaho.

ISABELLA GERTRUDE DAYTON, dau of Francis Moroni & Isabella Follick Dayton, born 15 Jun 1887 at Dingle, Idaho bap 4 Jul 1895 End 9 Oct 1907 died 6 Feb 1924 at Salt Lake City, Utah of cancer, buried at Montpelier, Idaho md 9 Oct 1907 at Salt Lake City, Utah Temple JOHN EDMAN BARKDULL, son of John & Jessie J Black Barkdull, born 16 Dec 1886 at Georgetown, Idaho bap 1895 End 9 Oct 1907 died 19 Mar 1911 at Montpelier, Idaho of Bright's Disease, buried at Montpelier, Idaho.
Gertrude had a natural gift for music. She was Ward Organist for many years.

Their Children:

Vivian; Edna Isabell.

VIVIAN BARKDULL, dau of John Edman & Isabella Gertrude Dayton Barkdull, born 3 Feb 1909 at Montpelier, Idaho bap 28 Jul 1917 md 13 Jun 1927 at Salt Lake City, Utah, LEE NORTH ROCKWOOD, son of Alfred & Daisy North Rockwood, born 18 Dec 1906 at Salt Lake City, Utah bap 27 Mar 1915, died 17 Nov 1959 at San Rafael, Calif of cancer, buried at San Rafael Calif.
Vivian resides at 10 Corte' Cordova San Rafael, Calif.

Their Child:

NORMAN DONALD ROCKWOOD, born 19 Jan 1928 at San Mateo, Calif. bap 5 Dec 1936 End 16 Mar 1951 md 16 Mar 1951 at Logan, Utah Temple PAULINE SIDDOWAY, dau of John Lewis & Eva Felsted Siddoway, born 23 Sep 1928 at Vernal, Utah bap 1936 End 16 Mar 1951.
Norman is manager of a Restaurant. Their address 527 E. Blithedale Mill Valley, Calif.

Their Children:

WILLIAM SIDDOWAY ROCKWOOD, born 30 Sep 1953 at San Rafael, Calif
RICHARD DOUGLAS ROCKWOOD, born 2 Feb 1957 at San Rafael, Calif

EDNA ISABELLA BARKDULL, dau of John Edman & Isabella Gertrude Dayton Barkdull, born 13 Sep 1911 at Dingle, Idaho bap 31 May 1918 md 14 Jun 1942 at Los Angeles, Calif. FRANK B COX, son of Frank B & Ellen Rogers Cox, born 31 Jan 1904 at Los Angeles, Calif He is co-owner of a restaurant.
Their address is 366 Los Cerros Dr. San Rafael, Calif.

Their Child:

JULIE ELIZABETH COX, born 20 Sep 1943 at Orange, Calif.

WILLIAM NICHOLS DAYTON, son of Francis Moroni & Isabella Follick Dayton, born 16 Oct 1891 at Dingle, Idaho bap 30 Jun 1900 End 28 Aug 1912. Filled a Western States Mission from 1912-1914 died 2 Apr 1930 at Salt Lake City, Utah of pneumonia, buried at Salt Lake City, Utah md 28 Aug 1912 at Salt Lake City, Utah Temple MAUD ADELINE ALLRED, dau of Seymour & Claudia Stocks Allred, born 17 Aug 1893 at Fairview, Wyo. bap 1 Sep 1900 End 28 Aug 1912. died 26 Feb 1959 at Salt Lake City, Utah of a cerebral hemorrhage, buried at Salt Lake City, Utah. She served in Primary; Relief Society and M.I.A. Billy worked in M.I.A. and was Sunday School Chorister. He had a special talent in music and was a fine pianist. He established the Salt Lake Barber College. They live at 315 Coatsville Ave. Salt Lake City, Utah

Their Child:

DELORES ANN DAYTON, born 14 Oct 1915 at Afton, Wyo. baptized, married 19 May 1934 at Morgan, Utah DELBERT WRIGHT HUGHES, son of Delbert B & Emma L Wright Hughes, born 16 Aug 1912 at Salt Lake City, Utah bap 26 Jan 1924. Delores md 2nd on 5 Nov 1945 at Elko, Nev. ARTHUR SANFORD BIRN, son of Arthur & Ruth Manuel Birn, born 14 Nov 1920 at Los Angeles, Calif.
He is an Electrical Contractor.
Their home is at 3027 Bonnie Brae. Salt Lake City, Utah

Their Children:

SHELLY ANN BIRN, born 13 Mar 1947 at Salt Lake City, Utah bap 3 Mar 1956
ALAN ARTHUR BIRN, born 9 Aug 1949 at Salt Lake City, Utah bap 3 Sep 1959

NANCY JOSEPHINE DAYTON, dau of Francis Moroni & Isabella Follick Dayton, born 16 Dec 1893 at Dingle, Idaho bap 4 Jul 1902 End 3 Apr 1918 died 10 May 1950 at Montpelier, Idaho of cancer, buried at Montpelier, Idaho md 3 Dec 1912 at Wardboro, Idaho JASPER LYLE BISSEGGER, son of Adolph & Julia Thornton Bissegger, born 1 Sep 1894 at Providence, Utah bap 7 Sep 1902 End 3 Apr 1918. He is a retired farmer and now living with his daughter Charlotte in Pocatello, Idaho.

Their Children:

Charlotte; Ralph L; Rex D; Ray; Lyle Adolph.

CHARLOTTE BISSEGGER, dau of Jasper Lyle & Nancy Josephine Dayton Bissegger, born 19 Apr 1914 at Dingle, Idaho bap 28 Apr 1922 md 15 Jul 1937 at Las Vegas, Nevada JOSEPH EMERSON OLIVE, son of Thomas & Rachel Widdeson Olive, born 23 Oct 1913 at Rexburg, Idaho bap 5 Nov 1921. He worked for the Union Pacific Railroad and is now an employee of the Pocatello School District.
They live at 616 McKinley Pocatello, Idaho.

RALPH L BISSEGGER, son of Jasper Lyle & Nancy Josephine Dayton Bissigger,

born 4 Dec 1916 at Wardboro, Idaho bap 1925 md 8 Jun 1935 at Paris Idaho, BLANCH EVELYN PRESCOTT, dau of William & Emmaline Hansen Prescott, born 27 Jul 1915 at Sharon, Idaho bap 7 Aug 1921

Their Children:

Shannon; Joann.

SHANNON BISSEGGER, dau of Ralph L & Blanch Prescott Bissegger, born 12 Mar 1936 at Montpelier, Idaho bap 16 Apr 1944 md 26 Mar 1954 at Montpelier, Idaho CARL LOWELL CHRISTENSEN, son of Carl C & Emily Hanson Jensen Christensen, born 30 Sep 1930 at Ogden, Utah bap 12 Mar 1939, He is a salesman. They live at 1091 Cherry Lane Pocatello, Idaho.

Their Children:

CARL STEVEN CHRISTENSEN, born 12 Feb 1955 at Pocatello, Idaho
RALPH SCOTT CHRISTENSEN, born 16 May 1957 at Pocatello, Idaho
JACK THOMAS CHRISTENSEN, born 27 Nov 1959 at Pocatello, Idaho

JOANN BISSEGGER, dau of Ralph L & Blanch Prescott Bissegger, born 30 Sep 1940 at Montpelier, Idaho died 16 Jul 1948 at Montpelier, Idaho in an automobile accident, buried at Montpelier, Idaho

RALPH L BISSEGGER, son of Jasper Lyle & Nancy Josephine Dayton Bissegger, md 2nd on 22 Apr 1960 at Pocatello, Idaho MAXINE GLASSMAN, born 13 Aug 1925 at Glenns Ferry, Idaho. Ralph has been employee of Union Pacific Railroad, and is now employed by a Laundry Co. They live at Pocatello, Idaho.

REX D BISSEGGER, son of Jasper Lyle & Nancy Josephine Dayton Bissegger, born 3 Jul 1918 at Wardboro, Idaho bap 4 Mar 1928 End 6 Jun 1940 died 26 Jun 1954 at Border, Wyo in an automobile accident, buried at Montpelier, Idaho md 25 May 1939 at Paris, Idaho BARBARA WILCOX PERKINS, dau of Marion & Naomi Wilcox Perkins, born 17 Jul 1919 at Preston, Idaho bap 4 Dec 1927 End 6 Jun 1940. She has served in M.I.A; Stake and Ward Primary; and Stake Sunday School Board. Rex was active in M.I.A. and a basket ball coach. He was an employee of the Union Pacific Railroad. Barbara is an employee of the Department of Agriculture. She maintains her home at 427 Washington Montpelier, Idaho

Their Children:

JERRY PERKINS BISSEGGER, born 17 Mar 1941 at Montpelier, Ida bap 24 Jul 1949
JOHNNY REX BISSEGGER, born 31 Mar 1944 at Montpelier, Idaho bap 16 Jun 1952
KEVIN D BISSEGGER, born 2 Apr 1951 at Montpelier, Idaho bap 3 Jul 1959
JAN BISSEGGER, born 17 Feb 1953 at Montpelier, Idaho

RAY BISSEGGER, son of Jasper Lyle & Nancy Josephine Dayton Bissegger, born 13 Jun 1921 at Montpelier, Idaho died 13 Jun 1921 buried at Wardboro, Idaho

LYLE ADOLPH BISSEGGER, son of Jasper Lyle & Nancy Josephine Dayton Bissegger, born 15 Aug 1926 at Montpelier, Idaho bap 10 Mar 1935 md 18 Aug 1948 at Montpelier, Idaho MELBA NEBEKER, dau of Roy & Estella Lanfear Nebeker, born 6 Jul 1922 at Fairview, Wyo. bap 5 Jul 1930. Her activities include service in M.I.A.; Sunday School and Primary. Lyle is an employee of Union Pacific Railroad. They reside at 236 So 8th. Montpelier, Idaho.

**** CHARLES HENRY DAYTON, son of Moroni & Sarah Nichols Dayton, born 5 Apr 1859 at Cedar Fort, Utah died 5 Apr 1859

**** WILLIAM HENRY DAYTON, son of Moroni & Sarah Nichols Dayton, born 5 Apr 1859 at Cedar Fort, Utah died 5 Apr 1859

**** HYRUM ALVIN DAYTON, son of Moroni & Sarah Nichols Dayton, born 22 Apr 1860 at Cedar Fort, Utah bap 9 May 1882 End 4 Nov 1885 died 12 Dec 1934 at Dingle, Idaho of a heart ailment, buried at Dingle, Idaho md 4 Nov 1885 at Logan, Utah Temple LOUISE ADELADE NATE, dau of Sampson & Elizabeth Cornell Nate, born 14 Oct 1864 at Paris, Idaho bap 31 Aug 1879 End 4 Nov 1885 died 29 Apr 1955 at Dingle, Idaho of natural causes, buried at Dingle, Idaho. She was a good homemaker. She served in the Relief Society. Hy was kind, good natured and jolly. They were dedicated Parents and staunch Latter Day Saints. They lived at Dingle, Idaho.

Their Children:

Edna Elizabeth; Hyrum Sampson; Sarah Louette; Mary Ethel; Millis Moroni.

EDNA ELIZABETH DAYTON, dau of Hyrum Alvin & Louise Adelade Nate Dayton, born 1 Aug 1886 at Dingle, Idaho bap 4 Oct 1894 End 28 Jun 1916 md 3 Mar 1904 at Dingle, Idaho NELSON WILLIAM DAVIS, son of George J & Tryphena Loanna Terry Davis, born 24 Feb 1881 at Clarkston, Utah bap 1 Jul 1889 End 28 Jun 1916 died 17 Jul at Boise, Idaho of asthma, buried at Boise, Idaho. Edna resides at 1730 Merrill St. Boise, Idaho.

Their Children:

William D'Orr; Hyrum O'Neal; Cleone; LaVon; Derris J; Lowell Terry; Colleen.

WILLIAM D'ORR DAVIS, son of Nelson William & Edna Elizabeth Dayton Davis, born 7 Oct 1904 at Dingle, Idaho bap 5 Jul 1913 md 21 Dec 1927 at Milford, Utah ODESSIA WILLIAMS, dau of Orrin R & Alice E Murphy Williams, born 29 Feb 1912 at Milford, Utah bap 29 Aug 1923.

Their Children:

Robert D'Orr; Gary William.

ROBERT D'ORR DAVIS, son of William D'Orr & Odessia Williams Davis, born 1 Feb 1929 at Green River, Wyo. bap 20 Mar 1937 md PATRICIA TURNER, dau of Steven E & Mabel Bradfield Turner, born 26 Sep 1930 at Milford, Utah bap 6 May 1944. They are both active in the Church. Their address is Ruth, Nev.

Their Children:

NORMAN EUGENE DAVIS, born 28 Mar 1951 at Milford, Utah bap 30 Aug 1959
NOLAN CLYDE DAVIS, born 28 Mar 1951 at Milford, Utah bap 30 Aug 1959
BRENDA LEE DAVIS, born 28 Apr 1955 at Milford, Utah

GARY WILLIAM DAVIS (FERGUSON), son of William D'Orr & Odessia Williams Davis, born 7 Nov 1932 at Montpelier, Idaho bap 30 Oct 1940 md 14 Oct 1949 at Pioche, Nev. BETTY JANE FIRMAGE, dau of Charles Leroy & Jane Wood Firmage, born 17 Oct 1931 at Long Beach, Calif. bap 28 Sep 1940

Their Children:

WILLIAM GARY FERGUSON, born 27 Aug 1950 at Milford, Utah
JANET LYNN FERGUSON, born 24 Nov 1952 at Milford, Utah
VICKIE JANE FERGUSON, born 17 Nov 1954 at LaJolla, Calif.

GARY WILLIAM DAVIS (FERGUSON), son of William D'Orr & Odessia Williams Davis, md 2nd on 18 Feb 1956 at Ely, Nev. CORINNE MUNOZ, dau of Dan Munoz, born 29 Mar 1939. They live at Pagosa Springs, Colo.

Their Children:

DONALD FERGUSON, born 18 Dec 1958 at Durango, Colo.
DAN ROBERT FERGUSON, born 22 Feb 1960 at Durango, Colo.

WILLIAM D'ORR DAVIS, son of Nelson William & Edna Elizabeth Dayton Davis, md 2nd GEORGIA. He works in the Lumber Business.
Their address 1311 Lincoln St. Hoquiam, Wash.

HYRUM O'NEAL DAVIS, son of Nelson William & Edna Elizabeth Dayton Davis, born 2 Oct 1906 at Dingle, Idaho bap 10 Jul 1915 End 23 Aug 1928 md 2 Aug 1928 at Soda Springs, Idaho CARMA HART, dau of William A & Susan Catherine Berch Hart, born 10 Dec 1909 at Montpelier, Idaho bap 2 Aug 1919 End 23 Aug 1928. She serves in Sunday School and M.I.A. Hyrum has served in Sunday School and M.I.A. He is a carpenter.
Their address is 844 Mt View. Phoenix, Arizona.

Their Children:

Marjune; Neal.

MARJUNE DAVIS, dau of Hyrum O'Neal & Carma Hart Davis born 18 May 1929 at Raymond, Idaho bap 1 Aug 1937 md 23 Jun 1946 at Boise, Idaho WOODROW G MEARS, son of Glenn & Anna Wasser Mears, born 10 Dec 1922 at Springfield, Ill. They live at Scottsdale, Ariz.

Their Children:

CHAD WOODROW MEARS, born 6 Feb 1953 at Boise, Idaho
TERRY AGUSTUS MEARS, born 26 Aug 1960 at Phoenix, Ariz.

NEAL DAVIS, son of Hyrum O'Neal & Carma Hart Davis, born 1940 at Boise, Idaho. died 1940 at Boise, Idaho

CLEONE DAVIS,dau of Nelson William & Edna Elizabeth Dayton Davis, born 21 Sep 1909 at Dingle, Idaho bap 10 Aug 1919 End & md 3 Apr 1929 at Salt Lake City, Utah Temple LEWIS WARD BAGLEY, son of Cyrennas Jackson & Calista Dalyrumple Bagley, born 21 May 1908 at Granger, Wyoming bap 22 Jul 1916

End 3 Apr 1929. He served as Counselor in the Elder's Quorum & M.I.A. Cleone serves in Sunday School; Primary; Relief Society and M.I.A. Their flower garden attracts visitors from far and near. They specialize in raising tulips. Lewis is an employee of Union Pacific Railroad. Their ultra-modern home is at 170 So 3rd. Montpelier, Idaho.

Their Child:

PATRICIA LOU BAGLEY, born 31 Oct 1941 at Montpelier, Idaho bap 22 Jan 1950

LAVON DAVIS, dau of Nelson William & Edna Elizabeth Dayton Davis, born 8 Jun 1912 Bap 8 Jun 1920 End 30 Oct 1942 md 24 Apr 1933 at Randolph, Utah ROLLIN DEMARR JOHNSON, son of Arthur William & Elizabeth Crook Johnson, born 2 Apr 1911 at Osmond, Wyo. bap 7 Sep 1919 End 30 Oct 1942 died 12 Sep 1946 at Auburn, Wyo. of injuries sustained, involving a horse, buried at Auburn, Wyo. He was President of the Elder's Quorum; Supt.of M.I.A. and member of the Bishopric. He was a farmer. Lavon has served in Primary; Counselor in Relief Society; Sunday School; Stake Chorister of M.I.A.; She is also a talented vocalist.

Their Children:

Lynn R; Farrell D; Karen.

LYNN R JOHNSON, son of Rollin DeMarr & Lavon Davis Johnson, born 9 Jun 1934 at Auburn, Wyo. bap 9 Jun 1942 md 5 Aug 1953 at Paris, Idaho SHIRLEY STEAD, dau of Stanley & Fontella Carman Weaver Stead, born 28 Jan 1935 at Auburn, Wyo. bap 29 Mar 1943. She serves in Primary and Sunday School. Lynn serves in the Priesthood Quorums. He is a rancher. They live at Jackson, Wyoming.

Their Children:

ROLLIN WADE JOHNSON, born 19 Jan 1955 at Afton, Wyo.
TERESSA JOHNSON, born 11 Mar 1957 at Afton, Wyo.
BILLY LYNN JOHNSON, born 10 Sep 1959 at Afton, Wyo.

FARRELL D JOHNSON, son of Rollin DeMarr & Lavon Davis Johnson, born 16 Dec 1936 at Auburn, Wyo. bap 28 Jan 1944

KAREN JOHNSON, dau of Rollin DeMarr & Lavon Davis Johnson, born 10 Jan 1938 at Auburn, Wyo. bap 10 Jan 1946 md 10 Aug 1956 at Auburn, Wyoming FRANKLIN D SKIDMORE, son of Henry & Ethel Jones Skidmore, born 3 Apr 1937 at Dalph, Ark. He is a Carpenter and teaches Music at University of Indiana.

Their Children:

REBECCA LYNN SKIDMORE, born 10 Aug 1957 at Indianapolis, Ind.
JONI LYNETTE SKIDMORE, born 4 Mar 1960 at Indianapolis, Ind.

LAVON DAVIS JOHNSON, dau of Nelson William & Edna Elizabeth Dayton Davis, md 2nd on 16 Mar 1954 at Jackson, Wyo. LAWRENCE HEMMERT, son of John Peter & Emma Rosalie Davis Hemmert, born 3 Jan 1900 at Thayne, Wyo. bap 5 Jun 1909
They own a large ranch and live at Auburn, Wyo.

DERRIS J DAVIS, son of Nelson William & Edna Elizabeth Dayton Davis, born 22 Jul 1915 at Dingle, Idaho bap 4 Aug 1923 md 4 Apr 1934 at Soda Springs, Idaho VERNA LEAVITT, dau of Delbert & Bertha May Wood Leavitt, born 25 Feb 1917 at Auburn, Wyo. bap 4 Sep 1925. Her Church activities include Sunday School; Relief Society and Counselor in M.I.A. Derris serves in M.I.A. He works in the mines.
Their address is 905 14th Butte, Mont.

Their Children:

Jay L; Darwin L; Derris Rex.

JAY L DAVIS, son of Derris J & Verna Leavitt Davis, born 27 Jul 1935 at Auburn, Wyo. bap 28 Nov 1943 md 1 Dec 1955 at Soda Springs, Idaho DARLENE STOOR, dau of Emil & Alice Lavina Bienz Stoor, born 2 Oct 1936 at Grays Lake, Idaho bap 22 Jul 1945. She is active in Primary. Jay works in the Priesthood Quorum. He is an electrician.
They live at Soda Springs, Idaho.

Their Child:

SCOTT J DAVIS, born 1 Dec 1956 at Soda Springs, Idaho

DARWIN L DAVIS, son of Derris J & Verna Leavitt Davis, born 24 Apr 1941 at Soda Springs, Idaho bap 24 Apr 1949

DERRIS REX DAVIS, son of Derris J & Verna Leavitt Davis, born 14 Feb 1952 at Soda Springs, Idaho

LOWELL TERRY DAVIS, son of Nelson William & Edna Elizabeth Dayton Davis, born 27 Oct 1919 at Dingle, Idaho bap 2 Sep 1928 End 20 Nov 1940 died 26 Jan 1961 at Boise, Idaho md 20 Nov 1940 at Logan, Utah Temple ALICE THORA SWENSON, dau of James & Minnie Melvina Cazier Swenson, born 22 Oct 1918 at Osmond, Wyo. bap 6 Nov 1926 End 20 Nov 1940. She is Stake President of Primary. Lowell was associated with a Men's Chorus, "The Mormonaires."
Their home is at 2511 No 31st Boise, Idaho.

Their Children:

TERRY JAMES DAVIS, born 29 Nov 1943 at Boise, Idaho bap 3 May 1952
SHAWNA DAVIS, born 7 Oct 1948 at Boise, Idaho bap 27 Oct 1956

COLLEEN DAVIS, dau of Nelson William & Edna Elizabeth Dayton Davis, born 12 Sep 1925 at Dingle, Idaho bap 17 Feb 1934 End 10 Aug 1956 md 30 Jun 1946 at Boise, Idaho CLAUDE ALBERT MONTGOMERY, son of George Albert & Minnie Elizabeth Jolley Montgomery, born 15 Dec 1924 at Menan, Idaho bap 4 Dec 1954 End 10 Aug 1956. He has worked in the Scout Organization and is also Ward Clerk. Colleen has served in the Sunday School and as Counselor in the Relief Society.
They reside at 1730 Merrill St. Boise, Idaho.

Their Children:

MICHAEL D MONTGOMERY, born 3 Jul 1948 at Boise, Idaho bap 28 Jul 1956
WAYNE C MONTGOMERY, born 6 Apr 1951 at Boise, Idaho bap 25 Apr 1959
CLAUDIA SUE MONTGOMERY, born 22 Feb 1960 at Boise, Idaho

HYRUM SAMPSON DAYTON, son of Hyrum Alvin & Louise Adelade Nate Dayton, born 15 Sep 1888 at Dingle, Idaho bap 6 Oct 1896 died 29 Sep 1907 at Dingle, Idaho of an accidental gunshot wound, buried at Dingle, Idaho.

SARAH LOUETTA DAYTON, dau of Hyrum Alvin & Louisa Adelade Nate Dayton, born 11 Sep 1891 at Dingle, Idaho bap 30 Sep 1899 End 3 Jun 1910 md 3 Jun 1910 at Salt Lake City, Utah Temple ALBERT ORSON SPARKS, son of Alfred & Sarah Jane Grimmett Sparks, born 29 Jul 1891 at Dingle, Idaho bap 11 Dec 1909 End 3 Jun 1910. He has served in Sunday School; Scout Organization and M.I.A.. They own a farm at Dingle, Idaho.

Their Children:

Cherie Dee; Bernard G.

CHERIE DEE SPARKS, dau of Albert Orson & Sarah Louetta Dayton Sparks, born 17 Jan 1930 at Dingle, Idaho bap 7 Aug 1938 md 19 Nov 1952 at Salt Lake City, Utah D'ORR BISCHOFF, son of David & Minnie Leishbrook Bischoff, born 6 Jan 1926 at Geneva, Idaho bap 5 Aug 1934
They own a farm and reside at Geneva, Idaho.

Their Children:

KRISTY LYNN BISCHOFF, born 15 Jul 1953 at Montpelier, Idaho
KANDY DAWN BISCHOFF, born 14 May 1960 at Montpelier, Idaho

BERNARD G SPARKS, son of Albert Orson & Sarah Louetta Dayton Sparks, born 21 Jun 1931 at Dingle, Idaho bap 5 Oct 1939

MARY ETHEL DAYTON, dau of Hyrum Alvin & Louisa Adelade Nate Dayton, born 23 Dec 1894 at Dingle, Idaho bap 6 Jun 1903 End 6 Oct 1920 md 2 Aug 1939 at Logan, Utah Temple ALBION O HAYWARD, son of Sidney W & Mary Salisbury Hayward, born 4 Jan 1889 at Burnside, Mich. bap 12 Jun 1939 End 2 Aug 1939. He is a retired Union Pacific Railroad Engineer.
They reside at 842 Jefferson Montpelier, Idaho.

MILLIS MORONI DAYTON, son of Hyrum Alvin & Louisa Adelade Nate Dayton, born 6 Oct 1898 at Dingle, Idaho bap 6 Oct 1906 died 5 Sep 1913 at Dingle, Idaho of peritinitis, buried at Dingle, Idaho

**** SARAH JANE DAYTON, dau of Moroni & Sarah Nichols Dayton, born 1 Sep 1862 at Cedar Fort, Utah died 2 Jan 1865

**** THEODORE DAYTON, son of Moroni & Sarah Nichols Dayton, born 4 Mar 1865 at Cedar Fort, Utah bap 1872 End 21 Oct 1885 Died 3 Mar 1932 at Montpelier, Idaho of a stroke, buried at Dingle, Idaho md 21 Oct 1885 at Logan, Utah Temple, LUCY ANN NATE, dau of Sampson & Mary Ann Cottrell Nate, born 17 May 1868 at Paris, Idaho bap 31 Aug 1879 End 21 Oct 1885 died 6 Sep 1939 at Montpelier, Idaho of a stroke, buried at Dingle, Idaho. She was active in Religion Class and Relief Society. He was friendly and kind, was an excellent dancer and played the bass fiddle in a dance orchestra. He also sang in a make quartette with his brothers. He owned a farm. This devoted couple lived at Dingle, Idaho.

Their Children:

Theodore Alma; Cloyd Moroni; Effie Maude; Mabel A; Lillian; Loran Sampson; Mary Ann; Leon Nate; Cyril G; Sarah Elizabeth; Elzo W.

THEODORE ALMA DAYTON, son of Theodore & Lucy Ann Nate Dayton, born 15 Jan 1887 at Dingle, Idaho bap 6 Jun 1895 End 10 Jul 1907 died 25 Jan 1932 at Ogden, Utah of a heart ailment, buried at Ogden, Utah md 10 Jul 1907 at Logan, Utah Temple MABEL FRANCES BOOTH, dau of Herman Mosiah & Francis Elisabeth Joseph Booth, born 1 Jun 1890 at St Charles, Idaho bap 3 Jul 1898 End 10 Jul 1907. Her Church activities have been in the Religion Class; Sunday School and M.I.A. She has also entertained with the guitar and is a talented vocalist.

Their Children:

Theone Alma; Sterling; Lucy Vernice; Virginia Francis; McKay L; Eugene Booth; Jack Sherwood; Dee D; Norma Ione.

THEONE ALMA DAYTON, son of Theodore Alma & Mabel Francis Booth Dayton, born 27 Apr 1908 at Dingle, Idaho bap 1 Jul 1918 End 9 Nov 1932 md 7 Jul 1927 at Preston, Idaho LOTTIE BERNICE HYDE, dau of Henry & Mary Jane Bowden Hyde, born 24 May 1910 at Fairview, Idaho bap 28 May 1918 End 9 Nov 1932. She has served in the Relief Society and M.I.A. Theone is retired owner of a Cement Ready Mix Co. They reside at 148 Country Club Dr Ogden, Utah

Their Children:

Theone Junior; Bettie Bernice; Reed Theodore; Joan Francis.

THEONE JUNIOR DAYTON, son of Theone Alma & Lottie Bernice Hyde Dayton,

born 23 Apr 1929 at Brigham City, Utah bap 16 Jun 1937 End 1 Jul 1948 md 1 Jul 1948 at Salt Lake City, Utah Temple HELEN LUCILLE ADAMSON, dau of Thomas Edgar & Grace Helen Isenhart Adamson, born 18 Mar 1930 at Ogden, Utah bap 5 Jun 1938 End 1 Jul 1948. She serves in Primary; Relief Society; Counselor in Stake M.I.A. She works in P.T.A. Junior serves as Counselor in M.I.A.; and Superintendent of Sunday School and Ward Teacher.
He is associated with the Sand & Gravel Business.
Their address is Ogden, Utah R # 4 Box 218 A

Their Children:

RICHARD GENE DAYTON, born 8 Oct 1949 at Ogden, Utah bap 30 Oct 1957
DEAN THEONE DAYTON, born 11 Aug 1953 at Ogden, Utah
MARK LOYD DAYTON, born 6 May 1959 at Ogden, Utah

BETTIE BERNICE DAYTON, dau of Theone Alma & Lottie Bernice Hyde Dayton, born 22 Feb 1931 at Ogden, Utah bap 27 Jul 1939 md 16 Apr 1947 at Ogden, Utah
ALBERT CARDON JENSEN, son of Albert Percy & Katie Cardon Jensen, born 27 Feb 1929 at Ogden, Utah bap 16 Jun 1937. He is a truck driver.
They reside at 955 W 25th St. Ogden, Utah

PEGGY ANN JENSEN, born 23 Jul 1947 at Ogden, Utah bap 1 Sep 1955
STEVEN KENT JENSEN, born 16 Aug 1950 at Ogden, Utah bap 26 Dec 1958
KEN CARDON JENSEN, born 17 Aug 1951 at Ogden, Utah
DEBBIE LYNN JENSEN, born 9 Mar 1953 at Ogden, Utah
TIM A JENSEN, born 19 Apr 1957 at Ogden, Utah

REED THEODORE DAYTON, son of Theone Alma & Lottie Bernice Hyde Dayton, born 23 Aug 1939 at Ogden, Utah bap 7 Sep 1947 md 14 Oct 1960 at Corrinne, Utah
SHERAN GLADYS ROCHE, dau of Glen A & Gladys A Tingey Roche, born 5 Dec 1939 at Brigham City, Utah They live at Ogden, Utah

JOAN FRANCIS DAYTON, dau of Theone Alma & Lottie Bernice Hyde Dayton, born 16 Sep 1941 at Ogden, Utah bap 25 Sep 1949 md 21 Sep 1956 at Ogden, Utah
DOUGLAS LINDEN FRANDSEN, son of Linden & Iola Hyde Frandsen, born 17 Aug 1938 at Ogden, Utah bap 8 Oct 1945. He is an employee of the Post Office Dept.
They reside at 3829 Grand Vu Dr. Ogden, Utah

Their Children:

JEFFERY DOUGLAS FRANDSEN, born 26 Aug 1957 at Ogden, Utah
MICHAEL THEONE FRANDSEN, born 8 Jun 1959 at Ogden, Utah

STERLING DAYTON, son of Theodore Alma & Mabel Francis Booth Dayton, born 29 Sep 1909 at Dingle, Idaho died 15 Feb 1910 at Dingle, Idaho

LUCY VERNICE DAYTON, dau of Theodore Alma & Mabel Francis Booth Dayton, born 15 Feb 1911 at Dingle, Idaho died 19 Dec 1914 at Dingle, Idaho of Scarlet Fever, buried at Dingle, Idaho.

VIRGINIA FRANCIS DAYTON, dau of Theodore Alma & Mabel Francis Booth Dayton, born 30 Sep 1914 at Dingle, Idaho bap 1 Oct 1922 md 14 Nov 1931 at Ogden, Utah KENNETH NASH TOMLINSON, son of Richard Leavers & Annie Oakden Tomlinson, born 7 Mar 1910 at Ogden, Utah bap 29 Sep 1920

Their Children:

Kenneth Larry; Dennis Dayton; Roger Lee.

KENNETH LARRY TOMLINSON, son of Kenneth Nash & Virginia Francis Dayton Tomlinson, born 18 Sep 1932 at Ogden, Utah bap 26 Sep 1940 md 24 Aug 1956 at Ogden, Utah JOYCE MORBY, dau of Alma C & Emma Richardson Morby, born 28 Mar 1937 at Ogden, Utah bap 26 Aug 1945. Kenneth is now a graduate student at University of Arizona. They reside at Tempe, Arizona.

Their Children

KEVIN LARRY TOMLINSON, born 26 Jul 1957 at Ogden, Utah
KELLY TOMLINSON, born 23 Sep 1958 at Ogden, Utah

DENNIS DAYTON TOMLINSON, son of Kenneth Nash & Virginia Francis Dayton Tomlinson, born 10 Aug 1935 at Ogden, Utah bap 7 Sep 1943 End 17 May 1960 md 19 May 1960 at Salt Lake City, Utah Temple SHARON ANN BECKMAN, dau of Clifford Eugene & Vada Leone Lawrence Beckman, born 24 Oct 1939 at Ogden, Utah bap 26 Nov 1947 End 17 May 1960
Dennis is an employee of Swift Ice Cream Co.
They reside at 1146 38th Ogden, Utah

ROGER LEE TOMLINSON, son of Kenneth Nash & Virginia Francis Dayton Tomlinson, born 12 May 1938 at Ogden, Utah bap 27 Apr 1947 md 18 Apr 1957 at Ogden, Utah MARY SUSAN EMMERT, dau of Charles & Louise Neel Emmert, born 20 Jul 1938 at Bristol, Va.
Their present address 2962 Brinker Ave. Ogden, Utah

Their Child:

MICHAEL SCOTT TOMLINSON, born 21 Nov 1957 at Ogden, Utah

MCKAY L DAYTON, son of Theodore Alma & Mabel Francis Booth Dayton, born 4 Jan 1917 at Dingle, Idaho bap 5 Jul 1925 End 26 Jun 1958 md 20 Feb 1937 at Ogden, Utah EVELYN MANNIX, dau of Frances James & Ada Swift Mannix, born 10 Aug 1919 at Park City, Utah bap 1 Apr 1945 End 26 Jun 1958 Her Church activities are in the Primary and Relief Society. McKay is the Superintendent of the Sunday School. He is a plasterer.
Their address is 547 1st St. Ogden, Utah

Their Children:

ROBERT MCKAY DAYTON, born 7 Aug 1937 at Ogden, Utah bap 1 Feb 1948
GREGORY DEAN DAYTON, born 8 Jun 1950 at Ogden, Utah died 9 Jun 1950
CURTIS ALMA DAYTON, born 16 Oct 1958 at Ogden Utah

EUGENE BOOTH DAYTON, son of Theodore Alma & Mabel Francis Booth Dayton, born 22 May 1919 at Dingle, Idaho bap 7 Aug 1927 died 12 Dec 1932 at Ogden, Utah of pneumonia, buried at Ogden, Utah

JACK SHERWOOD DAYTON, son of Theodore Alma & Mabel Francis Booth Dayton, born 18 Nov 1921 at Dingle, Idaho bap 3 Aug 1930 md 26 Apr 1941 at Ogden, Utah PAULINE AMIDAN, dau of George & Edna Ekins Amidan, born 9 Jun 1922 at Hansen, Idaho bap 3 Aug 1930. Her Church activities are in the Relief Society and M.I.A. Jack is owner of Dayton Miller Reddy Mix Co.
They reside at 2150 E 8550 So. Weber, Utah on the Riverdale Road.

Their Child:

SUSAN DAYTON, born 24 Jun 1946 at Ogden, Utah bap 4 Jul 1954

DEE D DAYTON, son of Theodore Alma & Mabel Francis Booth Dayton, born 31 May 1927 at Ogden, Utah bap 7 Jun 1936 End 15 Aug 1958 md 24 Aug 1945 at Ogden, Utah BETTY LAMAE WOODLAND, dau of John Ira & Pearl Mae Hillam Woodland, born 28 Dec 1929 at Ogden, Utah bap 7 Mar 1938 End 15 Aug 1958 She works in the Relief Society. Dee is in the Sunday School and Supt. of M.I.A. Their home is at 104 Jefferson Ogden, Utah

Their Children:

DANNY DEE DAYTON, born 1 Nov 1947 at Ogden, Utah bap 5 Jan 1957
DAVID LYNN DAYTON, born 7 Oct 1949 at Ogden, Utah bap 30 Nov 1957
DOUGLAS DEWAYNE DAYTON, born 22 Oct 1950 at Ogden, Utah bap 6 Dec 1958
DENNIS KAY DAYTON, born 14 Jul 1954 at Ogden, Utah
DARWIN EUGENE DAYTON, born 16 Oct 1957 at Ogden, Utah

NORMA IONE DAYTON, dau of Theodore Alma & Mabel Francis Booth Dayton, born 5 Jan 1929 at Ogden, Utah bap 7 Aug 1938 md at Las Vegas, Nevada DALE JUNIOR MOULDING, son of Lawrence & Florence Bingham Moulding, born 7 Sep 1924 at Ogden, Utah bap 24 Jun 1934. He is a Conductor on the Southern Pacific Railroad.
They reside at 1243 Grant Ave. Ogden, Utah

Their Children:

JAMES FRANKLIN MOULDING, born 11 Oct 1946 at Ogden, Utah
BRETT DALE MOULDING, born 14 May 1950 at Ogden, Utah
KEITH NORMAN MOULDING, born 16 Jun 1951 at Ogden, Utah
KAREN DENISE MOULDING, born 27 Nov 1957 at Ogden, Utah

MABEL FRANCIS BOOTH DAYTON, dau of Herman Mosiah & Francis Elizabeth Joseph Booth, md 2nd on 6 Nov 1939 at Provo, Utah MYRON CAMPBELL, son of Hezekiah & Clara Louck Campbell, born 28 Jan 1884 at Wayland, Stuben Co. New York. bap 23 Dec 1895 End 2 Oct 1907. Myron is a building contractor. They reside at 554 Cook St. Ogden, Utah.

CLOYD MORONI DAYTON, son of Theodore & Lucy Ann Nate Dayton, born 3 Aug 1888 at Dingle, Idaho bap 3 Sep 1896 died 15 Nov 1950 at Montpelier, Idaho of a cerebral hemmorhage, buried at Dingle Idaho md 14 Feb 1911 at Dingle, Idaho MARY EVA BEREGREEN, dau of William & Mary Jane Dimick Beregreen, born 15 Apr 1893 at Wardboro, Idaho bap 6 Oct 1901. He was a farmer and rancher. They lived at Dingle, Idaho.

Their Children:

Wanda M; Adelbert W; Forest W; Milo G.

WANDA M DAYTON, dau of Cloyd Moroni & Mary Eva Beregreen Dayton, born 9 May 1914 at Dingle, Idaho bap 2 Sep 1922 md 23 Dec 1933 at Soda Springs, Idaho SHERMAN HENRY BOOTH, son of Lewis & Laura Mae Sorenson Booth, born 7 Sep 1911 at Montpelier, Idaho bap 15 Jul 1919
He is an employee of Mansanto Chemical Co.
They live at Dingle, Idaho

Their Children:

Sherwood Dee; Gay Lene; Brent; Dee L.

SHERWOOD DEE BOTH, son of Sherman Henry & Wanda M Dayton Booth, born 8 Jul 1937 at Dingle, Idaho bap 4 Aug 1946

GAY LENE BOOTH, dau of Sherman Henry & Wanda M Dayton Booth, born 17 Mar 1941 at Dingle, Idaho bap 2 May 1950 md 17 Jun 1960 at Smithfield, Utah JAY W PARSON, son of Wilford J & Dorothy Falkner Parson, born 28 Jan 1940 at Logan, Utah bap 28 May 1949. He is a student at Utah State University. They live at Logan, Utah.

BRENT BOOTH, son of Sherman Henry & Wanda M Dayton Booth, born 10 Jul 1946 at Montpelier, Idaho bap 22 Aug 1954

DEE L BOOTH, son of Sherman Henry & Wanda M Dayton Booth, born 5 Aug 1954 at Montpelier, Idaho

ADELBERT W DAYTON, son of Cloyd Moroni & Mary Eva Beregreen Dayton, born 17 Apr 1916 at Wardboro, Idaho bap 10 Aug 1924 died 25 Sep 1951 at Cokeville, Wyo. of an electrical shock, buried at Dingle, Idaho md 17 Aug 1940 at Soda Springs, Idaho ELLEN SPARKS, dau of George & Myrtle E Cook Sparks, born 25 Feb 1922 at Dingle, Idaho bap 1 Jul 1933

Their Child:

LARRY DEE DAYTON, born 27 Dec 1941 at Dingle, Idaho bap 7 May 1951 died 31 Oct 1959 at Montpelier, Idaho in an automobile accident, buried at Dingle, Idaho.

FOREST W DAYTON, son of Cloyd Moroni & Mary Eva Beregreen Dayton, born 9 Dec 1921 at Dingle, Idaho bap 6 Sep 1930 md 3 Dec 1948 at Paris, Idaho PAULINE LA ROCCO, dau of Orrin & Lois Hannah Cook La Rocco, born 12 Aug 1929 at Dingle, Idaho bap 7 Aug 1938
Forest is a rancher. They live at Dingle, Idaho

Their Child:

RHONDA DIANNE DAYTON, born 7 Jul 1948 at Montpelier, Idah bap 29 Jul 1956

MILO G DAYTON, son of Cloyd Moroni & Mary Eva Beregreen Dayton, born 19 Apr 1923 at Dingle, Idaho bap 7 Aug 1931 md 1942 at Paris, Idaho DOROTHY MURPHY, dau of Milford G & Alta Aland Murphy, born 11 Dec 1923 at Montpelier, Idaho Milo md 2nd on 30 Oct 1948 at Paris, Idaho VIRGINIA JOY NUTTAL, dau of Ellis Watson & Virginia Dell Deardon Nuttall, born 25 Jun 1930 at Idaho Falls, Idaho bap 7 Aug 1938. He is a farmer and rancher. They live at Cokeville, Wyo.

Their Child:

TRUDY DAYTON, born 26 Apr 1954 at Denver, Colo.

EFFIE MAUD DAYTON, dau of Theodore & Lucy Ann Nate Dayton, born 21 Sep 1890 at Dingle, Idaho bap 1 Jul 1899 md 22 Mar 1911 at Wardboro, Idaho
ALBERT STUART DIMICK, son of Albert W & Ida Stuart Dimick, born 25 May 1887 at Wardboro, Idaho bap 25 May 1897 died 26 Feb 1961 of natural causes at Montpelier, Idaho, buried at Wardboro, Idaho. He was a rancher and farmer. Maud is an excellent cook and homemaker. She served in the Primary many years and also the Relief Society. Maude lives at 642 Jefferson Montpelier, Idaho

Their Children:

Vanda Victoria; Ida Larue; Dayton Stuart; Lucy Adell; Deliliah; Nellie; Mary Jane; Cal; Lula; Ruth; Orval N.

VANDA VICTORIA DIMICK, dau of Albert Stuart & Effie Maud Dayton Dimick, born 29 Jan 1912 at Wardboro, Idaho bap 4 Sep 1921 md 22 May 1933 at Lava Hot Springs, Idaho DALLAS HENRY MASON, son of Henry & Jennie Bell Mason, born 21 May 1913 at Lava Hot Springs, Idaho bap 21 May 1921
He works on construction of roads.
Their address is 1036 2nd St Twin Falls, Idaho

Their Children:

Clifford Henry; Norene.

CLIFFORD HENRY MASON, son of Dallas Henry & Vanda Victoria Dimick Mason, born 4 May 1935 at Wardboro, Idaho bap 4 Jul 1948 md 3 May 1954 LORETTA HELEN FISCHER, born 22 Apr 1935 at Boise , Idaho. Clifford works on road construction. They live at Twin Falls, Idaho

Their Children:

STEPHEN HENRY MASON, born 9 Sep 1954 at Twin Falls, Idaho
PAMELA ANN MASON, born 5 Feb 1956 at Jerome, Idaho
DALLAS WAYNE MASON, born 5 Apr 1957 at Jerome, Idaho
MAX MASON, born 19 Apr 1960 at Preston, Idaho

NORENE MASON, dau of Dallas Henry & Vanda Victoria Dimick Mason, born 3 May 1940 at Wardboro, Idaho bap 4 Jul 1948 md 10 Mar 1958 at Twin Falls, Idaho
ELDON RUSSELL PHILLIPS, son of Frank Amasa & Lauretta Beck Phillips, born 23 May 1931 at Aberdeen, Idaho bap 5 Aug 1939. He works on road construction.

Their Children:

TRIESTE PHILLIPS, born 21 Aug 1954 at American Falls, Idaho
DANIEL E PHILLIPS, born 18 Sep 1956 at American Falls, Idaho
SHEILA ANN PHILLIPS, born 5 Mar 1959 at Jerome, Idaho

IDA LARUE DIMICK, dau of Albert Stuart & Effie Maud Dayton Dimick, born 30 Nov 1913 at Wardboro, Idaho bap 6 Aug 1922 End 11 Nov 1943 md 24 Jun 1933 at Soda Springs, Idaho RICHARD O KUNZ, son of Jacob John & Emma Eliza Sutter Kunz, born 10 Nov 1911 at Montpelier, Idaho bap 10 Mar 1935 End 11 Nov 1943. died 26 Oct 1942 of an accidental gunshot wound, buried at Wardboro, Idaho. He served in Superintendency of Sunday School and M.I.A. Larue worked in Sunday School; M.I.A. and as a Montpelier Stake Missionary from 1945-1947.

Their Children:

RICHARD ALBERT KUNZ, born 14 Aug 1937 at Montpelier, Idaho died 20 Aug 1937
KAREN M KUNZ, born 14 Apr 1941 at Montpelier, Idaho bap 29 May 1949 md 20 Jun 1959 at Butte, Mont. GEORGE BAILEY, they live at Butte, Mont.

Their Child:

LAT JOHN BAILEY, born 26 Mar 1960 at Butte, Mont.

IDA LARUE DIMICK KUNZ, dau of Albert Stuart & Effie Maud Dayton Dimick, md 2nd on 18 Jun 1956 at Salt Lake City, Utah Temple THEODORE SKINNER, son of William J & Permelia Williams Skinner, born 21 Aug 1902 at Nounan, Idaho bap 25 May 1918 End 29 Apr 1948
They reside at 3260 Amhurst Ave. Butte, Mont.

DAYTON STUART DIMICK, son of Albert Stuart & Effie Maud Dayton Dimick, born 18 Apr 1915 at Wardboro, Idaho bap 1 Aug 1923 md 16 May 1939 at Paris, Idaho
LILLIAN GAE BACON, dau of Ivan & Lillian Hayes Bacon, born 5 Mar 1923 at Georgetown, Idaho bap 4 Dec 1931. She serves in Primary.
Dayton is a Ward Teacher and works in M.I.A. He is engaged in farming.
They live at Wardboro, Idaho.

Their Children:

RUSTY S DIMICK, born 25 Aug 1954 at Montpelier, Idaho
RANDA GAE DIMICK, born 19 Dec 1956 at Montpelier, Idaho

LUCY ADELL DIMICK, dau of Albert Stuart & Effie Maud Dayton Dimick, born 12 Nov 1916 at Wardboro, Idaho bap 5 Sep 1926 md 1 Dec 1934 at Paris, Idaho
SHIRLEY BLACK, son of Ambrose & Alice Tibbetts Black, born 30 Mar 1915 at Georgetown, Idaho bap 22 Nov 1923. He owns a farm and is an employee of the Union Pacific Railraod. They live at Georgetown, Idaho.

Their Children:

Gary A; Harold S; Marie Adell.

GARY A BLACK, son of Shirley & Lucy Adell Dimick Black, born 31 Jul 1935 at Montpelier, Idaho bap 31 Jul 1943 md 16 Feb 1954 at Georgetown, Idaho
JUANITA VALESQUEZ, dau of John Raymond & Maxine Romero Valesquez, born 15 Jul 1937 at Burley, Idaho. He works in construction.
They live at Georgetown, Idaho

Their Children:

CHERRY LYNN BLACK, born 19 Dec 1954 at Soda Springs, Idaho
TERRY ANITA BLACK, born 18 Sep 1956 at Montpelier, Idaho
ROCKY D BLACK, born 11 Jul 1958 at Montpelier, Idaho
DUSTY J BLACK, born 26 Jul 1959 at Montpelier, Idaho

HAROLD S BLACK, son of Shirley & Lucy Adell Dimick Black, born 17 Feb 1937 at Montpelier, Idaho bap 18 Mar 1945 md 22 Aug 1959 at Georgetown, Idaho
DOLORES HENNINGS, dau of Elmer John & Helen Irene Woehler Hennings, born 4 Apr 1932 at Martin, Perry Co. So. Dak. He is employed at Central Farmers.
They live at Georgetown, Idaho.

Their Child.

SHEILA BLACK, born 7 Jun 1960 at Montpelier, Idaho

MARIE ADELL BLACK, dau of Shirley & Lucy Adell Dimick Black, born 20 Jan 1940 at Georgetown, Idaho bap 31 Oct 1948 md 7 Mar 1958 at Georgetown, Idaho DONALD HENNINGS, son of Elmer John & Helen Irene Woehler Hennings, born 18 Mar 1938 at Martin, Perry Co. So. Dak.
He is employed at Hansen Chevrolet Garage.
They live at Georgetown, Idaho.

Their Child:

RICKEY B HENNINGS, born 6 Dec 1958 at Montpelier, Idaho

DELILIAH DIMICK, dau of Albert Stuart & Effie Maud Dayton Dimick, born 12 Oct 1919 at Wardboro, Idaho bap 12 Aug 1928 md 13 Aug 1936 at Paris, Idaho WALLACE HIRSCHI, son of Raymond & Freda Messerley Hirschi, born 28 Oct 1914 at Geneva, Idaho bap 1 Jul 1923

Their Children:
Dee Ann; Blake W; Shanna Effie.

DEE ANN HIRSCHI, dau of Wallace & Deliliah Dimick Hirschi, born 3 Dec 1937 at Montpelier, Idaho bap 4 Sep 1949 md 24 Nov 1958 at Elko, Nevada LYLE EDWARD SNYDER, son of Joseph Newell & Mary Laverne Allen Snyder, born 30 Oct 1934 at Bennett, Utah. He is an employee of the Union Pacific Railroad.
They reside at 2650 So 2nd East Salt Lake City, Utah

Their Child:

KYLE D SNYDER, born 19 Aug 1959 at Salt Lake City, Utah

BLAKE W HIRSCHI, son of Wallace & Deliliah Dimick Hirschi, born 16 Feb 1940 at Wardboro, Idaho bap 4 Sep 1949

SHANNA EFFIE HIRSCHI, dau of Wallace & Deliliah Dimick Hirschi, born 3 Aug 1950 at Rock Springs, Wyo. bap 5 Sep 1958

DELILIAH DIMICK HIRSCHI, dau of Albert Stuart & Effie Maud Dayton Dimick, md 2nd on 10 May 1958 at Elko, Nev. DILWORTH CLARK OLDS, son of Samuel & Katie Dodge Olds, born 30 May 1919 at Cedar City, Utah bap 22 Oct 1927
He is owner of a Body & Fender Repair Shop.
They live at 325 So 9th West. Salt Lake City, Utah

NELLIE DIMICK, dau of Albert Stuart & Effie Maud Dayton Dimick, born 29 Apr 1921 at Wardboro, Idaho bap 10 Aug 1930 md 17 Jun 1941 REED KING, son of David & Rose Thornock King, born 10 May 1916 at Sharon, Idaho bap 3 Jul 1924. Nellie serves in Primary and Sunday School.
She lives at 818 Washington Montpelier, Idaho.

Their Children:

LINDA ROSE KING, born 28 May 1943 at Montpelier, Idaho bap 13 Dec 1952 md 23 Aug 1958 at Montpelier, Idaho GARY LAMAR LOVELAND, son of Earl Williams & June Wilkes Loveland, born 21 Nov 1937 at Fish Haven, Idaho bap 29 Mar 1947

KARL REED KING, born 13 Nov 1948 at Soda Springs, Idaho bap 6 Sep 1958

MARY JANE DIMICK, dau of Albert Stuart & Effie Maud Dayton Dimick, born 26 Sep 1923 at Wardboro, Idaho bap 4 Feb 1934 md 15 Aug 1945 at Salt Lake City, Utah IVAN DON TAYLOR, son of Leroy S & Margaret A Napier Taylor, born 31 Dec 1924 at Salt Lake City, Utah. Mary Jane has served in Primary.
He is a Service Station Operator.
Their address is 1231 W 3rd No. Salt Lake City, Utah

Their Children:

LUCY ANN TAYLOR, born 22 Nov 1947 at Salt Lake City, Utah bap 31 May 1956
ALBERT DON TAYLOR, born 21 May 1952 at Salt Lake City, Utah
MARY DAWN TAYLOR, born 1 Feb 1956 at Salt Lake City, Utah
PENNY LEE TAYLOR, born 27 Sep 1958 at Salt Lake City, Utah

CAL DIMICK, son of Albert Stuart & Effie Maud Dayton Dimick, born 23 May 1926 at Wardboro, Idaho died 3 Jul 1927 at Montpelier, Idaho of pneumonia, buried at Wardboro, Idaho

LULU DIMICK, dau of Albert Stuart & Effie Maud Dayton Dimick, born 22 Jun 1927 at Montpelier, Idaho bap 11 Aug 1935 md 17 Jun 1946 at Paris, Idaho CECIL COOK LA ROCCO, son of Joseph Edwin & Mae Cook La Rocco, born 31 Aug 1921 at Dingle, Idaho bap 6 Sep 1930
Cecil is a mine surveyor for the San Francisco Chemical Co.
Their home is at 644 Jefferson Montpelier, Idaho

Their Children:

FAYE LA JUNE LA ROCCO, born 2 Jun 1948 at Montpelier, Idaho bap 29 Jul 1956
STEVEN C LA ROCCO, born 4 Jun 1951 at Montpelier, Idaho died 4 Jun 1951

RUTH DIMICK, dau of Albert Stuart & Effie Maud Dayton Dimick, born 1 Sep 1931 at Wardboro, Idaho bap 24 Sep 1939 End 10 Oct 1949 md 10 Oct 1949 at Salt Lake City, Utah Temple DALE VERNON KIRBY, son of John Vernon & Rosey Lloyd Kirby, born 10 Apr 1930 at Central, Idaho bap 30 Apr 1938 End 10 Oct 1949
His Church activities include Ward Teacher; Elder's Quorum and Sunday School.
Ruth was the first Golden Gleaner in Montpelier Stake. She serves in M.I.A.
Dale is an employee of the Utah Power & Light Co.
Their home is at 255 So 1st East Preston, Idaho

Their Children:

KANDIS KIRBY, born 12 Mar 1953 at Montpelier, Idaho
KAL D KIRBY, born 3 Sep 1956 at Salt Lake City, Utah
JILL KIRBY, born 15 Apr 1959 at Preston, Idaho

ORVAL N DIMICK, son of Albert Stuart & Effie Maud Dayton Dimick, born 3 May 1933 at Wardboro, Idaho bap 10 Aug 1941 md 25 Oct 1958 at Montpelier, Idaho HELEN JEAN NELSON, dau of Eugene & Florence Hazel Quentin Nelson, born 14 May 1932 at Montpelier, Idaho bap 22 Jan 1941. She works in the Primary.
Orval is a Ward Teacher and serves in M.I.A. He is engaged in farming.
They live at Wardboro, Idaho

Their Child:

LU JEAN DIMICK, born 13 Aug 1959 at Montpelier, Idaho

MABEL A DAYTON, dau of Theodore & Lucy Ann Nate Dayton, born 11 Jan 1892 at Dingle, Idaho bap 1 Jul 1900 End 8 Apr 1910 md 8 Apr 1910 at Salt Lake City, Utah Temple ALBERT PETER HANSEN, son of Peter & Mary Christine Rasmussen Hansen, born 7 Nov 1890 at Montpelier, Idaho bap 1 Jul 1899 End 8 Apr 1910 Mabel has served in the Primary. He is employed by Union Pacific Railroad. They reside at 363 So 9th Montpelier, Idaho.

Their Children:

Margurite Mary; Elwood Albert; Theodore Lavar; Maud; Helen; Russell D.

MARGURITE MARY HANSEN, dau of Albert Peter & Mabel A Dayton Hansen, born 10 Nov 1911 at Montpelier, Idaho bap 2 Apr 1920 End 7 Jan 1931 md 7 Jan 1931 at Logan, Utah Temple ROSCOE STANERS HYMAS, son of Benjamin & Elizabeth Price Hymas, born 18 Apr 1907 at Liberty, Idaho bap 23 May 1915 End 7 Jan 1931 died 25 Dec 1931 at Montpelier, Idaho of a heart ailment, buried at Liberty, Idaho. She md 2nd on 21 Jun 1933 at Soda Springs, Idaho WALTER HOGE, son of George A & Inez Fackrell Hoge, born 21 Apr 1910 at Paris, Idaho bap 3 Aug 1918 died 24 May 1946 at Kemmerer, Wyo. in an automobile accident, buried at Montpelier, Idaho.

Their Children:

Durrell Walter; Marjean.

DURRELL WALTER HOGE, son of Walter & Margurite Mary Hansen Hoge, born 2 Feb 1935 at Montpelier, Idaho bap 19 Mar 1943 md 15 Oct 1956 in Nevada BETTY OSBORN, dau of Martin & Lucille Osborn, born 5 Aug 1937
He is a Salesman. Their address is 1620 Vista Boise, Idaho

Their Child:

DURELL WALTER HOGE, born 18 Jul 1958 at Boise, Idaho

MARJEAN HOGE, dau of Walter & Margurite Mary Hansen Hoge, born 24 Jul 1936 at Montpelier, Idaho married 14 Feb 1958 in California CHARLES ENNIS.
He is a Salesman. Their address 932 Kren Crescent City, Calif.

MARGURITE MARY HANSEN HYMAS HOGE, dau of Albert Peter & Mabel A Dayton Hansen, md 3rd on 11 Oct 1947 at Soda Springs, Idaho DEAN LESTER MUNK, son of Lester & Winifred Stephen Munk, born 9 Nov 1913 at Bennington, Idaho bap 12 Jul 1922. He is a Salesman.
Margurite served in Sunday School; Stake M.I.A. and Stake President of Primary.
Their hone is at 5025 Peg St. Boise, Idaho

ELWOOD ALBERT HANSEN, son of Albert Peter & Mabel A Dayton Hansen, born 17 Feb 1913 at Montpelier, Idaho bap 29 Apr 1921 md 19 Apr 1932 at Montpelier, Idaho ETHEL KUNZ, dau of David J & Emma Caroline Eschler Kunz, born 12 Aug 1914 at Bern, Idaho bap 12 Aug 1922

Their Child:

DARRELL ELWOOD HANSEN, born 20 Mar 1935 at Montpelier, Idaho bap 11 Apr 1943

md 27 Aug 1954 at Elko, Nev. ANNETTE HELLIER, dau of Lewis & Elsie Boehme Hellier, born 10 Aug 1936 at Geneva, Idaho bap 12 Aug 1945. Darrell is a fireman for Ogden City.
They reside at 1025 Rushtan Ave. Ogden, Utah.

Their Children:

RANDY DARRELL HANSEN, born 2 Aug 1955 at Ogden, Utah
H RICKEY HANSEN, born 26 Jul 1957 at Ogden, Utah
LON H HANSEN, born 30 Oct 1959 at Ogden, Utah

ELWOOD ALBERT HANSEN, son of Albert Peter & Mabel A Dayton Hansen, md 2nd on 19 Jan 1954 at Tangier, Morocco, CARMEN REMIRES, dau of Francisco & Rosa Castillo Remires, born 17 Nov 1917 at Almria, Spain. She is now a citizen of the United States. Elwood was an employee of Morrison-Knudsen Const. Co. located overseas. He is now a general Contractor. They reside at 1703 Binford Ogden, Utah

Their Child:

ELWOOD ALBERT HANSEN, born 6 Mar 1957 at Ogden, Utah

THEODORE LAVAR HANSEN, son of Albert Peter & Mabel A Dayton Hansen, born 15 Jul 1914 at Montpelier, Idaho bap 27 Jul 1923 End 6 Jan 1938 Completed a Southern States Mission from 1938-1940 md 30 Jul 1941 at Logan, Utah Temple NINA SMITH, dau of George Milton & Lee Esther Baird Smith, born 16 Sep 1918 at Georgetown, Idaho bap 3 Jul 1927 End 30 Jul 1941. She has served in M.I.A.; Primary and Genealogical Committee. Ted was President of Pasco, Wash. Branch; Superintendent of M.I.A. and Sunday School; Secretary of the Aaronic Priesthood and also the Elder's Quorum; Deacon's Advisor and Chairman of Genealogical Committee. He completed a Montpelier Stake Mission 1940-1941
He is an employee of Utah General Depot.
They reside at 745 Polk St. Ogden, Utah.

Their Children:

TED NEIL HANSEN, born 10 Nov 1942 at Pasco, Wash bap 4 Feb 1951
LARRY SMITH HANSEN, born 22 Aug 1948 at Ogden, Utah bap 29 May 1956
JANET HANSEN, born 18 Mar 1950 at Ogden, Utah bap 3 May 1958

MAUD HANSEN, dau of Albert Peter & Mabel A Dayton Hansen, born 13 Apr 1918 at Montpelier, Idaho bap 23 Apr 1926 md 1 Jan 1937 at Montpelier, Idaho ELWOOD SPARKS, son of Bertrum & Luella Dimick Sparks, born 15 Sep 1912 at Dingle, Idaho bap 6 Aug 1921
He is an employee of the Union Pacific Railroad.
Their home is at 185 10th St. Montpelier, Idaho.

Their Children:

Gerald E; Mickey Lynn.

GERALD E SPARKS, son of Elwood & Maud Hansen Sparks, born 28 Sep 1937 at Montpelier, Idaho bap 13 Jan 1946 md 4 Apr 1958 at Geneva, Idaho JUDY HELLIER, dau of Lewis & Elsie Boehme Hellier, born

1 Sep 1940 at Geneva, Idaho bap 26 Sep 1948. He is an employee of the Union Pacific Railroad. They live at 137 Roosevelt Pocatello, Idaho.

Their Child:

TRACY LYNN SPARKS, born 4 Apr 1960 at Pocatello, Idaho

MICKY LYNN SPARKS, son of Elwood & Maude Dayton Sparks, born 24 Aug 1942 at Montpelier, Idaho bap 1 Oct 1951

HELEN HANSEN, dau of Albert Peter & Mabel A Dayton Hansen, born 12 Jun 1922 at Montpelier, Idaho bap 14 Sep 1930 End 26 Jun 1941 md 26 Jun 1941 at Logan, Utah Temple ELMER ODELL SMITH, son of Elmer Hyrum & Rosella Pope Smith, born 11 Jul 1921 at Fish Haven, Idaho bap 3 Aug 1929 End 26 Jun 1941. He has served on the Aaronic Priesthood Committee; Sunday School and M.I.A. He is an employee of Hill Air Base.
Helen has served in Sunday School.
Their home is at 1672 20th Ogden, Utah

Their Children:

MICHAEL ODELL SMITH, born 24 Aug 1944 at Montpelier, Idaho bap 7 Sep 1952
PENNY LEE SMITH, born 18 May 1948 at Montpelier, Idaho bap 19 Aug 1956

RUSSELL D HANSEN, son of Albert Peter & Mabel A Dayton Hansen, born 11 Oct 1930 at Montpelier, Idaho bap 30 Sep 1939 md 1951 at Elko, Nevada LUCY ANN, from Russia. They live at Shelton, Wash.

Their Children:

VICKIE HANSEN, born 1952 at Ogden, Utah died Feb 1955 at Seattle, Wash.
TERRY HANSEN, born Dec 1955 at Boise, Idaho
RUSTY HANSEN, born Dec 1959 at Shelton, Wash. died Dec 1959

LILLIAN DAYTON, dau of Theodore & Lucy Ann Nate Dayton, born 1 Oct 1893 at Dingle, Idaho bap 2 Aug 1902 End 24 Oct 1912 md 24 Oct 1912 at Logan, Utah Temple THOMAS LEROY DIMICK, son of Thomas & Luise Eschler Dimick, born 13 Sep 1889 at Wardboro, Idaho bap 3 Jul 1898 End 24 Oct 1912 died 9 May 1954 at Montpelier, Idaho of a cerebral hemmorhage, buried at Montpelier, Idaho.
Lillian lives at 286 Beckwith Montpelier, Idaho.

Their Children:

Virgil L; Lavon.

VIRGIL L DIMICK, son of Thomas Leroy & Lillian Dayton Dimick, born 14 Jun 1914 at Wardboro, Idaho bap 14 Nov 1922 End 17 May 1939 md 1 Oct 1935 at Paris, Idaho LAVAY ALLEMAN, dau of Abraham & Elizabeth Buhler Alleman, born 16 Mar 1914 at Bern, Idaho bap 14 Jul 1923 End 17 May 1939 She serves in Relief Society and M.I.A. Virgil is an employee of the Union Pacific Railroad. They live at 270 So 9th Montpelier, Idaho

Their Children:

Dewayne R; Virgil Dean.

DEWAYNE R DIMICK, son of Virgil L & LaVay Alleman Dimick, born 2 Sep 1936 at Montpelier, Idaho bap 30 Sep 1944 md Sep 1956 at Soda Springs, Idaho LINNEA JOHNSON, dau of Leo & Afton Hanson Johnson, born 26 Aug 1938 at Preston, Idaho bap 31 Aug 1946. She works in the Primary. They live in Montpelier, Idaho.

Their Children:

STEVEN DEWAYNE DIMICK, born 4 Nov 1957 at Montpelier, Idaho
LARRY DEAN DIMICK, born 9 Dec 1959 at Montpelier, Idaho

VIRGIL DEAN DIMICK, son of Virgil L & LaVay Alleman Dimick, born 4 Nov 1940 at Montpelier, Idaho bap 29 May 1949

LAVON DIMICK, dau of Thomas Leroy & Lillian Dayton Dimick, born 11 May 1924 at Montpelier, Idaho bap 24 Jul 1932 End 8 Dec 1944 md 8 Dec 1944 at Logan, Utah Temple ELWOOD OSCAR ARNELL, son of Oscar & Leona Lindsay Arnell, born 4 Apr 1922 at Paris, Idaho bap 6 Sep 1930 End 8 Dec 1944. His Church activities include: Aaronic Priesthood Committee; Stake Sunday School; Chairman of Genealogical Committee and Superintendent of M.I.A. Lavon serves in Relief Society and as President of M.I.A. Elwood is an employee of Union Pacific Railroad. They live at 238 Beckwith Montpelier, Idaho

Their Children:

TERRY LYNN ARNELL, born 10 Feb 1947 at Montpelier, Idaho bap 13 Mar 1955
LINDA LEE ARNELL, born 11 Aug 1950 at Montpelier, Idaho bap 6 Sep 1958
SHIRLA ANN ARNELL, born 2 Aug 1954 at Montpelier, Idaho
ELROY OSCAR ARNELL, born 13 Feb 1956 at Montpelier, Idaho

LORAN SAMPSON DAYTON, son of Theodore & Lucy Ann Nate Dayton, born 7 Apr 1895 at Dingle, Idaho died 27 Dec 1896

MARY ANN DAYTON, dau of Theodore & Lucy Ann Nate Dayton, born 13 Jul 1897 at Dingle, Idaho bap 11 Nov 1905 End 30 Jan 1917 died 26 May 1959 at Ogden, Utah of a stroke, buried at Ogden, Utah md 30 Jan 1917 at Salt Lake City, Utah Temple JOSEPH BUNNY PERKINS, son of John Absalom & Marie Bunny Perkins, born 2 May 1895 at Montpelier, Idaho bap 6 Jul 1903 End 30 Jan 1917 died 2 Nov 1957 at Ogden, Utah of a heart attack, buried at Ogden, Utah Mary Ann served in the Religion Class; Primary; Relief Society; Genealogical Committee. Joseph was an employee of Union Pacific Railroad.

Their Children:

Genice; Fern; Dean Richard.

GENICE PERKINS, dau of Joseph Bunny & Mary Ann Dayton Perkins, born 10 Jun 1919 at Montpelier, Idaho bap 11 Jun 1927 md 10 Aug 1942 at Ogden, Utah HAROLD JOHN ROGHAAR, son of Luke & Polly Elizabeth Taylor Roghaar, born 15 Feb 1917 at Montpelier, Idaho bap 7 Mar 1926. He works at Hill Air Base. Their address is 1991 Fillmore. Ogden, Utah

Their Children:

HAROLD BRUCE ROGHAAR, born 2 Jun 1947 at Ogden, Utah bap 12 Jun 1955

BRAD LUCAS ROGHAAR, born 13 Feb 1950 at Ogden, Utah bap 16 Feb 1958
BRENDA GAIL ROGHAAR, born 16 Jun 1954 at Ogden, Utah

FERN PERKINS, dau of Joseph Bunny & Mary Ann Dayton Perkins, born 16 Aug 1921 at Montpelier, Idaho bap 13 Oct 1929 md 17 Mar 1941 at Maywood, Calif. KENNETH HYDE, son of Lester & Pearl Hickman Hyde, born 24 Feb 1919 at Logan, Utah bap 8 Mar 1927
He is employed at Hill Airforce Base.
They reside at 1130-38th Ogden, Utah

Their Children:

KENNETH GARY HYDE, born 17 Dec 1946 at Ogden, Utah bap 6 Jul 1952
RONALD PERKINS HYDE, born 23 Aug 1947 at Ogden, Utah died 3 Jan 1950
MARY JO HYDE, born 4 May 1952 at Ogden, Utah bap 9 Jul 1960
JESS PERKINS HYDE, born 29 Jul 1957 at Ogden, Utah

DEAN RICHARD PERKINS, son of Joseph Bunny & Mary Ann Dayton Perkins, born 5 Aug 1928 at Montpelier, Idaho bap 13 Oct 1936 md 27 Apr 1957 at Ogden, Utah JANET DIANE BELL, dau of Jackson H & Irma Seamons Bell, born 27 Aug 1938 at Ogden, Utah bap 12 Oct 1947. Dean is owner of a Sporting Goods Store.
They reside at 860 21st Ogden, Utah

LEON NATE DAYTON, son of Theodore & Lucy Ann Nate Dayton, born 18 Jan 1899 at Dingle, Idaho died 21 Jul 1899

CYRIL G DAYTON, son of Theodore & Lucy Ann Nate Dayton, born 25 Jan 1901 at Dingle, Idaho bap 5 Jun 1909 End 21 Oct 1937 md 10 Oct 1921 at Paris, Idaho MYRTLE JANE TOOMER, dau of James & Agnes Parker Toomer, born 9 Aug 1900 at Lanark, Idaho bap 15 Sep 1908 End 21 Oct 1937. She has served as President of Relief Society and Primary; Counselor and Teacher in Primary and M.I.A. Cyril is employed by Quayle Brothers. He owns a farm.
They live at Dingle, Idaho.

Their Children:

Loren Toomer; Velda; Gwenevere; Venice; LeGrande Nate; Dayle Cyril; Glenn.

LOREN TOOMER DAYTON, son of Cyril G & Myrtle Jane Toomer Dayton, born 24 Mar 1922 at Dingle, Idaho bap 6 Sep 1930. He is a mechanic.

VELDA DAYTON, dau of Cyril G & Myrtle Jane Toomer Dayton, born 31 Dec 1923 at Dingle, Idaho bap 31 Dec 1931 End 24 Feb 1944 md 24 Feb 1944 at Logan, Utah Temple FAY SMITH DERRICOTT, son of William & Evva Edwilla Smith Derricott, born 24 Feb 1924 at Pegram, Idaho bap 6 Jun 1932 End 24 Feb 1944
They live at Montpelier, Idaho

Their Child:

BRENT DAYTON DERRICOTT, born 5 Nov 1944 at Montpelier, Idaho bap 5 Nov 1952

VELDA DAYTON DERRICOTT, dau of Cyril G & Myrtle Jane Toomer Dayton, md 2nd on 29 Apr 1953 at McCall, Idaho MILFORD EUGENE GOERS, son of Herman Fred & Nora Aufderheide Goers, born 27 Sep 1914 at Bland, Mo. He is Credit Manager for Farris Stinker Gasoline Co. Velda is a registered nurse and Secretary at the Children's Center. They live at 1810 Arbela Boise, Idaho.

GWENIVERE DAYTON, dau of Cyril G & Myrtle Jane Toomer Dayton, born 20 May 1925 at Dingle, Idaho bap 1 Jul 1933 md 26 Apr 1947 at Paris, Idaho WILLIAM ONEAL BIRD, son of John Roy & Natala Hanson Bird, born 28 Jun 1915 at Dingle, Idaho bap 4 Aug 1923
Gwenivere is active in Relief Society and Chorister of M.I.A.
They live at Dingle, Idaho

Their Children:

RONALD BIRD, born 12 Mar 1948 at Montpelier, Idaho bap 29 Apr 1956
LUCY ANN BIRD, born 13 Dec 1951 at Montpelier, Idaho bap 2 Jan 1960
JOHN ROY BIRD, born 9 Jul 1953 at Montpelier, Idaho

VENICE DAYTON, dau of Cyril G & Myrtle Jane Toomer Dayton, born 26 Sep 1927 at Dingle, Idaho bap 5 Jul 1936 md 18 Oct 1950 at Cokeville, Wyo. RUSSELL GERALD DAYTON, son of Russell Oliver & Flora Cozzens Dayton, born 15 Nov 1927 at Cokeville, Wyo. bap 26 May 1936. He is Counselor in M.I.A. Venice is active in Relief Society and M.I.A.
Russell is an employee of the State Road Commission.
They reside at Cokeville, Wyo.

Their Children:

EILEEN DAYTON, born 12 May 1951 at Montpelier, Idaho bap 3 Jul 1959
REBECCA DAYTON, born 18 Jan 1955 at Montpelier, Idaho
JILL DAYTON, born 21 Aug 1959 at Montpelier, Idaho

LEGRANDE NATE DAYTON, son of Cyril G & Myrtle Jane Toomer Dayton, born 28 Aug 1934 at Dingle, Idaho died 16 May 1935 buried at Dingle, Idaho

DAYLE CYRIL DAYTON, son of Cyril G & Myrtle Jane Toomer Dayton, born 13 Feb 1938 at Dingle, Idaho bap 4 Aug 1946. Employed at Phillips 66
GLENN DAYTON, son of Cyril G & Myrtle Jane Toomer Dayton, born 22 Feb 1940 at Dingle, Idaho bap 1 Aug 1948. He is a student at Utah State University.

SARAH ELIZABETH DAYTON, dau of Theodore & Lucy Ann Nate Dayton, born 12 Mar 1904 at Dingle, Idaho bap 6 Jul 1912 End 14 Sep 1921 died 17 Jun 1957 at Montpelier, Idaho of a heart attack, buried at Montpelier, Idaho md 14 Sep 1921 at Salt Lake City, Utah Temple STERLING WILLIAM JENSEN, son of Thomas & Athlone Annie Jensen Jensen, born 30 Jun 1902 at Montpelier, Idaho bap 16 Jul 1910 End 14 Sep 1921. He has served as Scoutmaster; in M.I.A. and High Councilman. Sarah Elizabeth served as President of M.I.A.; Secretary of Relief Society and on the Stake Sunday School Board.
Sterling is an employee of the Union Pacific Railroad.
He lives in Montpelier, Idaho.

Their Children:

Joan; Joseph William.

JOAN JENSEN, dau of Sterling William & Sarah Elizabeth Dayton Jensen, born 15 Aug 1931 at Boise, Idaho bap 30 Sep 1939 End 14 Sep 1950 md 14 Sep 1950 at Salt Lake City, Utah Temple REX BURTON LINFORD, son of Frank Burton Harris & Lavina Mary Keech Linford, born 7 Aug 1921 at St Charles, Idaho bap 7 Aug 1929

End 14 Sep 1950. He has served in Stake Aaronic Priesthood Committee; Sunday School; Superintendency of M.I.A; Chairman of the Genealogical Committee. Joan has served in Primary; Sunday School and Ward and Stake Relief Society. Rex is employed at Central Farmers Co.
They live in Montpelier, Idaho

Their Child:

Darlo Rex Linford, born 10 Sep 1952 at Montpelier, Idaho

JOSEPH WILLIAM JENSEN, son of Sterling William & Sarah Elizabeth Dayton Jensen, born 15 Aug 1931 at Boise, Idaho bap 30 Sep 1939 End 10 Sep 1952 md 10 Sep 1952 at Salt Lake City, Utah Temple DONNA MAE NATE, dau of Leslie & Odella Smedley Nate, born 8 Aug 1933 at Dingle, Idaho bap 3 Oct 1941 End 10 Sep 1952. Her Church activities include President and Counselor in M.I.A; Sunday School Chorister and teacher; Primary presidency and teacher; and in the Presidency of Relief Society. Joseph has served as Secretary of the Aaronic Priesthood; Sunday School teacher; Superintendent of M.I.A.
He is an employee of Central Farmers Co.
They reside at 415 Garfield Montpelier, Idaho

Their Children:

LESLIE ANN JENSEN, born 23 Jun 1953 at Ft Smith, Ark.
MAYRENE RUTH JENSEN, born 14 May 1955 at Montpelier, Idaho
BRUCE WILLIAM JENSEN, born 9 Jul 1956 at Montpelier, Idaho

ELZO W DAYTON, son of Theodore & Lucy Ann Nate Dayton, born 4 Nov 1907 at Dingle, Idaho bap 1 Jul 1916 End 21 Oct 1937 md 14 Oct 1931 at Laketown, Utah BEATRICE POULSON, dau of William Eli & Sarah Ann Johnson Poulson, born 1 Jul 1909 at Liberty, Idaho bap 8 Jul 1917 End 21 Oct 1937. She has served in Sunday School; Relief Society M.I.A. and chorister of all the Organizations. Elzo's activities include Ward Teacher; Counselor in M.I.A; Genealogical Committee and completed a Montpelier Stake Mission in 1952-1953.
He is an employee of the Union Pacific Railroad.
They reside at 705 Jefferson Montpelier, Idaho

Their Children:

Donetta; Delone.

DONETTA DAYTON, dau of Elzo W & Beatrice Poulson Dayton, born 17 Jul 1932 at Dingle, Idaho bap 16 Nov 1940 End 25 Sep 1952 md 25 Sep 1952 at Salt Lake City, Utah Temple GORDON HAROLD DUNN, son of Harold J & Roma Williams Dunn, born 11 Oct 1932 at Montpelier, Idaho bap 7 Sep 1941 End 25 Sep 1952 He has a PH D from University of Washington, where he is now doing research work. His Church activities include Sunday School and Priesthood Quorum work. Donetta serves in Relief Society; Primary and chorister in Sunday School and M.I.A.
They reside at 1028 Wash. Apt 483 Seattle 4 Wash.

Their Children:

JESSE LAMONT DUNN, born 1 Oct 1953 at Seattle, Wash.
RANDALL DAYTON DUNN, born 12 Apr 1955 at Seattle, Wash.

MICHAEL SCOTT DUNN, born 11 Jan 1957 at Seattle, Wash.
BRYAN EUGENE DUNN, born 14 Sep 1958 at Seattle, Wash.
DAVID EDWARD DUNN, born 7 Oct 1959 at Seattle, Wash.

DELONE DAYTON, dau of Elzo W & Beatrice Poulsen Dayton, born 3 Jun 1936 at Dingle, Idaho bap 6 Aug 1944 md at Montpelier, Idaho DELANO RIGBY WOOD, son of Russell Daniel & Althea Rigby Wood, born 3 May 1934 at Auburn, Wyo. bap 25 May 1943. He has served as Scoutmaster and Ward Teacher. Delone's activities are in the Primary and Secretary of the Sunday School. Delano is employed by the Safeway Co.
They reside at 441 W 200 No. Bountiful, Utah

Their Children:

SHEILA KAY WOOD, born 11 Dec 1956 at Ogden, Utah
DANNY RUSSELL WOOD, born 13 May 1959 at Salt Lake City, Utah

**** ETTA CERELDA DAYTON, dau of Moroni & Sarah Nichols Dayton, born 20 Jul 1867 at Cedar Fort, Utah bap 12 Sep 1874 End 4 Nov 1885 died 4 Aug 1959 at Dingle, Idaho of causes incident to age, buried at Salt Lake City, Utah md 4 Nov 1885 at Logan, Utah Temple FREDERICK EBENEZER NATE, son of Sampson & Elizabeth Cornell Nate, born 24 Apr 1866 at Paris, Idaho bap 18 May 1875 End 4 Nov 1885 died 14 Feb 1955 at Dingle, Idaho of blood poisoning, buried at Salt Lake City, Utah. He was an active member of the Church and was a very successful farmer and cattle rancher.
Etta served in the Religion Class; Primary; and was President of the Relief Society over twenty five years. Their home was in Dingle, Idaho.

Their Children:

George Frederick; Nellie Cerelda; Melva Elizabeth; Sarah Permelia; Charles Henry; Milton Moroni; Maretta; Gladys May; Oren.

GEORGE FREDERICK NATE, son of Frederick Ebenezer & Etta Cerelda Dayton Nate, born 5 Sep 1886 at Dingle, Idaho bap 4 Oct 1894 End 7 Jun 1907 md 7 Jun 1907 at Salt Lake City, Utah Temple ELECTA ISABELLE MEEKS, dau of David Henry & Nancy Isabelle Wall Meeks, born 11 Jun 1891 at Kamas, Utah bap 14 Aug 1905 End 7 Jun 1907 died 12 Jul 1959 at Montpelier, Idaho of cancer, buried at Dingle, Idaho. She served in Primary; Sunday School and Relief Society. George Fred supports the Ward Organizations. He is a farmer and cattleman.

Their Children:

Lelia Belle; Eldon G; Willmuth Marie; Emerjean; Shurel D.

LELIA BELLE NATE, dau of George Frederick & Electa Isabelle Meeks Nate, born 6 Apr 1908 at Dingle, Idaho bap 9 Aug 1916 md 1 Apr 1927 at Paris, Idaho ALAND HYRUM ESTERHOLDT, son of Hyrum H & Mary Amelia Aland Esterholdt, born 27 Aug 1902 at Bloomington, Idaho bap 5 Aug 1916. He is employed by the Union Pacific Railroad. Lelia Belle is active in all the Church Organizations.
Her address is 405½ No. Nanchez. Yakima, Wash.

Their Children:

Betty Belle; Gordon A; LaDean; Linda Lee.

BETTY BELLE ESTERHOLDT, dau of Aland Hyrum & Lelia Belle Nate Esterholdt, born 12 Apr 1928 at Dingle, Idaho bap 26 Jul 1936 md 14 Sep 1946 at Yakima, Wash. EARL EUGENE SMITH, son of Raymond & Lillian May Burkhart Smith, born 4 Jan 1924 at Milo, Idaho bap 20 Dec 1936. He works for a Roofing Co. Their address is 48 A Moxee City, Wash.

Their Children:

LYNN EARL SMITH, born 16 Jan 1948 at Yakima, Wash. bap 3 Nov 1956
CHRISTINE SMITH, born 11 Jul 1953 at Yakima, Wash.

GORDON A ESTERHOLDT, son of Aland Hyrum & Lelia Belle Nate Esterholdt, born 7 Dec 1930 at Montpelier, Idaho bap 13 Feb 1939 md 17 Jul 1954 at Sunnyside, Wash. FLORENCE JANE GILMORE, dau of Harold W & Mildred Hartman Gilmore, born 18 Feb 1933 at Grandview, Wash. Gordon is a Chef.

Their Child:

SANDRA LEE ESTERHOLDT, born 14 Aug 1956 at Kenniwick, Wash.

LADEAN ESTERHOLDT, son of Aland Hyrum & Lelia Belle Nate Esterholdt, born 30 Oct 1935 at Montpelier, Idaho bap 18 Mar 1945 md 1959 at Yakima, Wash. CHARLOTTE MCDOWELL, dau of Claude & Helen Maurine Hornbuckle McDowell, born 27 Dec 1936 at Osawatomie, Kansas. LaDean is a Salesman.
Their address is 706 So 7th Yakima, Wash.
LINDA LEE ESTERHOLDT, dau of Aland Hyrum & Lelia Belle Nate Esterholdt, born 24 Mar 1947 at Montpelier, Idaho bap 30 Oct 1955

ELDEN G NATE, son of George Frederick & Electa Isabelle Meeks Nate, born 2 May 1910 at Dingle, Idaho bap 4 Aug 1918 md 29 Aug 1937 FLORENCE LEOTA STEWART, born 3 Apr 1916 at Joliet, Ill. They live at Mountain Home, Idaho.

Their Children:

BONNIE DIANNE NATE, born 16 Nov 1941 at Ft Collins, Colo. bap 29 Jan 1950
BILLIE DAWN NATE, born 20 Jan 1947 at Montpelier, Idaho bap 10 Jul 1955
JANIS LEOTA NATE, born 28 Jan 1951 at Montpelier, Idaho

WILLMUTH MARIE NATE, dau of George Frederick & Electa Isabelle Meeks Nate, born 25 Mar 1913 at Dingle, Idaho bap 6 Aug 1921 md 2 Jun 1931 at Farmington, Utah RICHARD BOYD PERKINS, son of William S & Edith Downing Perkins, born 30 Apr 1913 at Hazelton, Idaho bap 18 Dec 1925. He is an employee of the Tri-State Hardware Co. He lives in Montpelier, Idaho.

Their Children:

Richard Keith; Jerry Lee; Audrey Gail.

RICHARD KEITH PERKINS, son of Richard Boyd & Willmuth Marie Nate Perkins, born 15 Mar 1934 at Montpelier, Idaho md 9 Sep 1956 at Ogden, Utah FRANCES JOAN WESTON, dau of George Harold & Minnie Margurett Lewis Weston, born 17 May 1938 at Omaha, Nebr. They live in California.

Their Children:

RICHARD PERKINS, born 1957 at Lawndale, Calif.
JEFFERY WAYNE PERKINS, born 2 Jan 1959 at Lawndale, Calif.

JERRY LEE PERKINS, son of Richard Boyd & Willmuth Marie Nate Perkins, Born 11 Jul 1936 at Montpelier, Idaho died 13 Oct 1937 buried at Montpelier, Idaho

AUDREY GAIL PERKINS, son of Richard Boyd & Willmuth Marie Nate Perkins, born 8 Mar 1932 at Montpelier, Idaho died 8 Mar 1932

WILLMUTH MARIE NATE PERKINS, dau of George Frederick & Electa Isabelle Meeks Nate, md 2nd on 6 Oct 1941 at Dillon, Mont. DALE DEVERE LANDON, son of Lowell Neber & Minnie J Gardner Landon, born 7 Nov 1916 at Portage, Utah bap 4 Jul 1926. He is a Carpenter.
Their address is 385 So 2nd E Mountain Home, Idaho

Their Children:

ROBERT DALE LANDON, born 20 Aug 1942 at Vancouver, Wash bap Jul 1953
ELDON GALE LANDON, born 17 Jan 1948 at Renton, Wash.
GEORGE HENRY LANDON, born 15 Feb 1949 at Pasco, Wash.

EMERJEAN NATE, dau of George Frederick & Electa Isabelle Meeks Nate, born 5 Apr 1917 at Dingle, Idaho bap 4 Sep 1927 md 5 Apr 1934 at Idaho Falls, Idaho HOWARD BENJAMIN SMITH, son of Roy & Inez Brown Smith, born 6 Nov 1914 at Shelton, Idaho bap 6 Mar 1926. He owns a Roofing Co.
Their address is 4505 Avalanche Ave. Yakima, Wash.

Their Children:

Bonnie Joan; Barbara Jean; Larry B; Howard Wayne; Ricky Lynn.

BONNIE JOAN SMITH, dau of Howard Benjamin & Emerjean Nate Smith, born 25 Aug 1935 at Idaho Falls, Idaho bap 6 Aug 1944 md 4 Feb 1956 at Yakima, Wash. MICHAEL HORESKI, son of Henry Patrick & Lovetta M Harris Koreski, born 6 Aug 1933 at Yakima, Wash.
Their address is Mabton, Wash. R # 1 Box 276

Their Children:

MARK TIMOTHY KORESKI, born 2 Nov 1956 at Yakima, Wash.
ALICIA MARIA KORESKI, born 14 Dec 1957 at Yakima, Wash.

BARBARA JEAN SMITH, dau of Howard Benjamin & Emerjean Nate Smith, born 26 Jul 1938 at Idaho Falls, Idaho bap 3 Feb 1951 md 20 Jun 1959 at Yakima, Wash. HAROLD ALBERT ROY.

LARRY B SMITH, son of Howard Benjamin & Emerjean Nate Smith, born 29 Apr 1941 at Idaho Falls, Idaho bap 3 Feb 1951

HOWARD WAYNE SMITH, son of Howard Benjamin & Emerjean Nate Smith, born 8 Mar 1946 at Yakima, Wash. bap 30 Sep 1955

RICKY LYNN SMITH, son of Howard Benjamin & Emerjean Nate Smith, born 8 Nov 1955 at Yakima, Wash.

SHUREL D NATE, son of George Frederick & Electa Isabelle Meeks Nate, born 30 Jul 1923 at Dingle, Idaho bap 27 Aug 1932 md 2 Mar 1947 at Soda Springs, Idaho VERA KING, dau of Lawrence Thomas & Vonda Adelia

Orr King, born 21 Mar 1930 at Sharon, Idaho bap 4 Jun 1938. She has served in Sunday School; Counselor and Secretary in Primary and Counselor in the Relief Society.
Shurel is a Mechanic at Central Farmers.
Their home is at Dingle, Idaho.

Their Children,

ALVA LEE NATE, born 29 Feb 1948 at Montpelier, Idaho bap 11 Mar 1956
STEVEN GEORGE NATE, born 26 Jun 1950 at Montpelier, Idaho bap 5 Jul 1958
MICHAEL NATE, born 14 Nov 1951 at Montpelier, Idaho bap 2 Jan 1959
BRUCE NEIL NATE, born 13 Dec 1954 at Montpelier, Idaho

GEORGE FREDERICK NATE, son of Frederick Ebenezer & Etta Cerelda Dayton Nate, md 2nd on 1 Jun 1960 at Elko, Nevada ELIZABETH BRADSHAW FARLEY, dau of Charles H & Robenia Stuart Bradshaw, born 17 Jan 1893 at Wellsville, Utah bap 3 May 1902 End 8 Jan 1913.
They reside at Dingle, Idaho.

NELLIE CERELDA NATE, dau of Frederick Ebenezer & Etta Cerelda Dayton Nate, born 27 Feb 1889 at Dingle, Idaho bap 28 Sep 1907 End 2 Oct 1907 died 15 Oct 1914 at Dingle, Idaho of causes incident to childbirth, buried at Dingle, Idaho md 2 Oct 1907 at Logan, Utah Temple GEORGE ELMER SPARKS, son of Thomas & Eliza Jane Wilcox Sparks, born 7 Oct 1887 at Dingle, Idaho bap 3 Oct 1897 End 2 Oct 1907 died Apr 1950 of a heart attack at Boise, Idaho, buried at Nampa, Idaho

Their Children:

Cerelda Naomi; Leola; Verna; Leo Bruce.

CERELDA NAOMI SPARKS, dau of George Elmer & Nellie Cerelda Nate Sparks, born 4 Aug 1908 at Dingle, Idaho died 22 Oct 1914 at Dingle, Idaho of scarlet fever, buried at Dingle, Idaho

LEOLA SPARKS, dau of George Elmer & Nellie Cerelda Nate Sparks, born 3 Sep 1909 at Dingle, Idaho died 15 Dec 1914 at Dingle, Idaho of scarlet fever, buried at Dingle, Idaho.

VERNA SPARKS, dau of George Elmer & Nellie Cerelda Nate Sparks, born 7 Aug 1911 at Dingle, Idaho bap 4 Sep 1920 md 1 Jan 1932 at Le Grande, Oregon EDWIN U CARON, son of Jacob & Pulcherie La Lenda Caron, born 27 Nov 1910 at Nampa, Idaho. He is an employee of Henshaw Dept. Stores.
They reside at 1811 Alta Oak Arcadia, Calif.

Their Children:

Edwin U; Rene Harvey.

EDWIN U CARON, son of Edwin U & Verna Sparks Caron, born 17 Aug 1935 at Boise, Idaho md 7 Feb 1957 at Las Vegas, Nev. MARGARET JEAN WATKIN, dau of Lawrence Edward & Dorothy Park Watkin, born 26 Jan 1935 at Lexington, Va.
Edwin is a Merchandising Manager.
They reside at 3010 Harmony Bakersfield, Calif.

Their Children:

EDWIN U CARON, born 28 Oct 1957 at Pasadena, Calif.
MARC LAWRENCE CARON, born 15 Oct 1960 at Bakersfield, Calif.

RENE HARVEY CARON, son of Edwin U & Verna Sparks Caron, born 8 Dec 1939 at Boise, Idaho. He is a Student at University of Southern California U.

LEO BRUCE SPARKS, son of George Elmer & Nellie Cerelda Nate Sparks, born 5 Oct 1914 at Dingle, Idaho bap 6 Oct 1923 md 30 Jun 1933 at Farmington, Utah SARAH JANEAL BIRD, dau of Walter & Sarah A Ludlow Bird, born 4 Jun 1913 at at Paris, Idaho bap 2 Jul 1921 End 1 May 1947 died 30 Oct 1944 at Portland, Ore. of an auto-pedestrian accidnt, buried at Nampa, Idaho.

Their Children:

Robert Bruce; Ronald Lynn.

ROBERT BRUCE SPARKS, son of Leo Bruce & Janeal Bird Sparks, born 5 Apr 1937 at Greeley, Colo. bap 21 Nov 1948 md 3 Aug 1957 at Monticello, Utah ARITA REDD, dau of Edway & Ila Kofford Redd, born 10 Dec 1937 at Price, Utah bap 15 Jul 1956. She has served as organist in Sunday School and Speech Director in M.I.A. Robert has been associated with the Boy Scout Organization in M.I.A. He received a B.S. Degree from the University of Utah and is now a graduate student at New York University.

Their Child:

PAMELA SPARKS, born 10 May 1960 at Salt Lake City, Utah

RONALD LYNN SPARKS, son of Leo Bruce & Janeal Bird Sparks, born 3 Apr 1941 at Nampa, Idaho bap 30 Mar 1952

LEO BRUCE SPARKS, son of George Elmer & Nellie Cerelda Nate Sparks, md 2nd on 30 Jun 1946 at Boise, Idaho DOROTHY MILDRED HARDMAN LONGFELT, dau of Jacob & Charlotte Dearden Hardman, born 10 Jan 1918 at Sterling, Alta., Canada bap 27 Mar 1926
They reside at 3059 Linda Circle Salt Lake City, Utah

Their Children:

LINDA JANE SPARKS, born 15 Feb 1948 at Ontario, Ore. bap 30 Aug 1957
JUDY CERELDA SPARKS, born 6 Sep 1952 at Monticello, Utah bap 24 Sep 1960

MELVA ELIZABETH NATE, dau of Frederick Ebenezar & Etta Cerelda Dayton Nate, born 1 Oct 1891 at Dingle, Idaho bap 30 Sep 1899 End 17 Jun 1936 md 9 Oct 1921 at Dingle, Idaho DANIEL BROWN WOODLAND, son of Daniel Brown & Mary Ann Madsen Woodland, born 3 Nov 1899 at Willard, Utah bap 21 May 1911 End 17 Jun 1956. He is a Ward Teacher and has done considerable Temple Work. Melva has served in the Primary and worked over twenty years in the Relief Society. She has also worked in the Temple. Daniel was owner of the Wasatch Ball Foundry. He now owns the Woodland Drive In Theatre.
Their home is at 755 E 4070 So. Murray, Utah.

Their Children:

Wayne Edward; Eugene Nate; Patricia Ann.

WAYNE EDWARD WOODLAND, son of Daniel Brown & Melva Elizabeth Nate Woodland, born 31 Jul 1923 at Ogden, Utah bap 2 Aug 1931 End 17 Jun 1936 died 28 Jan 1935 at Salt Lake City, Utah of appendicities, buried at Salt Lake City, Utah

EUGENE NATE WOODLAND, son of Daniel Brown & Melva Elizabeth Nate Woodland, born 7 Jul 1929 at Ogden, Utah bap 4 Sep 1937 md 8 Oct 1948 at Salt Lake City, Utah BETTY JANE NORTON, dau of William & Jane Hobbs Norton, born 18 Apr 1930 at San Diego, Calif. bap 30 Apr 1938. She has served in the M.I.A.
Eugene is associated with the Woodland Drive In Theatre.
They live at 1990 Pheasant Circle Salt Lake City, Utah

Their Children:

LINDA WOODLAND, born 13 Jun 1949 at Salt Lake City, Utah bap 4 Jan 1958
LA NEA WOODLAND, born 13 Jun 1949 at Salt Lake City, Utah bap 4 Jan 1958
LARRY WAYNE WOODLAND, born 12 Sep 1952 at Salt Lake City, Utah
DEBRA WOODLAND, born 17 May 1955 at Salt Lake City, Utah
MARY ANN WOODLAND, born 28 May 1957 at Salt Lake City, Utah
KELLEY GORDON WOODLAND, born 28 May 1957 at Salt Lake City, Utah

PATRICIA ANN WOODLAND, dau of Daniel Brown & Melva Elizabeth Nate Woodland, born 17 Sep 1941 at Salt Lake City, Utah bap 3 Jun 1950 md 28 Mar 1958 at Elko, Nev. WILLIAM AVERY RENWICK, son of Avery William & Ann Watson Renwick, born 16 Dec 1947 at San Antonio, Texas bap 22 Aug 1951. He is an employee of Famlee Baking Co. They are both active in the Church.
They reside at 4364 Rose Garden Lane Salt Lake City, Utah.

Their Children:

BAMBI LYNN RENWICK, born 23 Jun 1959 at Salt Lake City, Utah
ROXANNE RENWICK, born 23 Aug 1960 at Murray, Utah

SARAH PERMELIA NATE, dau of Frederick Ebenezer & Etta Cerelda Dayton Nate, born 1 Jul 1894 at Dingle, Idaho bap 2 Aug 1902 End 11 Jun 1914 md 11 Jun 1914 at Salt Lake City, Utah Temple EDWARD FRANKLIN SMEDLEY, son of Franklin Eaton & Francis Mary Sparks Smedley, born 24 Jan 1891 at Paris, Idaho bap 1900 End 14 Jun 1911. Completed a Southern States Mission from 1911-1913; served in M.I.A.; and as a member of the Bishopric. Millie served in M.I.A. and the Relief Society.
They own a farm and live at Dingle, Idaho

Their Children:

Forest Edward; Ione; Veral Nate; Donald Dayton.

FOREST EDWARD SMEDLEY, son of Edward Franklin & Sarah Permelia Nate Smedley, bor 9 Apr 1916 at Dingle, Idaho bap 10 Aug 1924 End 4 Nov 1937 md 4 Nov 1937 at Salt Lake City, Utah Temple DOLORES THOMPSON, dau of Edwin & Elvira Christensen Thompson, born 4 Mar 1921 at Rupert, Idaho bap 3 Mar 1929 End 4 Nov 1937. She is active in the Relief Society; Primary and M.I.A.
Forest is an employee of the Idaho Power & Light Co.
Their home is at 601 Hansen Ave. Burley, Idaho

Their Children:

Darlene Elvira; Leola Carol; Marla Kay; Bonnie Verl; Merlin Forest; Terry Dee; La Dawn.

DARLENE ELVIRA SMEDLEY, dau of Forest Edward & Dolores Thompson Smedley, born 1 Oct 1938 at Burley, Idaho bap 27 Oct 1946 md 14 Nov 1955 at Burley, Idaho KERRY WADE TONER, son of Earl J & Theda Peterson Toner, born 21 Jun 1938 at Manti, Utah bap 11 Jul 1946. He is an employee of Thiokol Corp. They reside at 323 No 2nd West Brigham City, Utah

Their Children:

CARRIE LYNN TONER, born 19 Sep 1956 at Burley, Idaho
STEVEN WADE TONER, born 29 Jan 1960 at Brigham, City, Utah

LEOLA CAROL SMEDLEY, dau of Forest Edward & Dolores Thompson Smedley, born 20 Mar 1941 at Burley, Idaho bap 27 Mar 1949 md 27 Aug 1956 at Logan, Utah NORMAN PAUL LATHAM, son of Lindon & Isabel Woodward Latham, born 12 Aug 1939 at Nephi, Utah
They reside at Heyburn, Idaho

Their Children:

PEGGY DIANNE LATHAM, born 12 Jan 1957 at Burley, Idaho
TAMRA KAY LATHAM, born 26 Jun 1958 at Burley, Idaho

MARLA KAY SMEDLEY, dau of Forest Edward & Dolores Thompson Smedley, born 23 Jan 1943 at Burley, Idaho bap 25 Feb 1951 md 20 Feb 1960
CAL JAY BENNETT, son of Norman & Mary Thompson Bennett, born 8 Dec 1937 at Grace, Idaho bap 2 Feb 1946
They reside at Heyburn, Idaho

BONNIE VERL SMEDLEY, dau of Forest Edward & Dolores Thompson Smedley, born 25 Oct 1945 at Burley, Idaho bap 26 Oct 1952

MERLIN FOREST SMEDLEY, son of Forest Edward & Dolores Thompson Smedley, born 22 Jul 1946 at Burley, Idaho bap 30 Jul 1954

TERRY DEE SMEDLEY, son of Forest Edward & Dolores Thompson Smedley, born 7 Feb 1950 at Burley, Idaho bap 28 Feb 1958

LA DAWN SMEDLEY, dau of Forest Edward & Dolores Thompson Smedley, born 26 Jan 1959 at Burley, Idaho

IONE SMEDLEY, dau of Edward Franklin & Sarah Permelia Nate Smedley, born 23 Aug 1919 at Dingle, Idaho bap 2 Sep 1928 md 23 Aug 1936 at Soda Springs, Idaho THEIL HYMAS JOHNSON, son of Isaac & Martha Hymas Johnson, born 1 Jul 1912 at Ovid, Idaho bap 18 Jul 1920

Their Children:

Theone; Wayne Edward; Sandra Jean; Lynn Donald.

THEONE JOHNSON, son of Theil Hymas & Ione Smedley Johnson, born 29 Mar 1937 at Montpelier, Idaho bap 2 Sep 1945 md 6 Jun 1957 at Goldfield, Nevada GLORIA ELAINE HIRSCHI, dau of Alfred & Sylvia Lissering Hirschi, born 16 Nov 1941 at Montpelier, Idaho bap 22 Jan 1950
Theone is an employee of Central Farmers. They live at Montpelier, Idaho.

Their Child:

MICHAEL T JOHNSON, born 9 Jun 1958 at Montpelier, Idaho

WAYNE EDWARD JOHNSON, son of Theil Hymas & Ione Smedley Johnson, born 2 Sep 1938 at Dingle, Idaho bap 12 Oct 1946

SANDRA JEAN JOHNSON, dau of Theil Hymas & Ione Smedley Johnson, born 30 Jun 1940 at Dingle, Idaho

LYNN DONALD JOHNSON, son of Theil Hymas & Ione Smedley Johnson, born 25 Apr 1944 at Montpelier, Idaho bap 5 Jul 1958

IONE SMEDLEY JOHNSON, dau of Edward Franklin & Sarah Permelia Nate Smedley, md 2nd on 27 Aug 1954 at Pocatello, Idaho DANIEL LYONS, son of John William & Nellie Neiber Lyons, born 19 Feb 1919 at Sharon, Idaho. He is an employee of the Union Pacific Railroad. They live on Kraft Rd. Pocatello, Idaho.

VERAL NATE SMEDLEY, son of Edward Franklin & Sarah Permelia Nate Smedley, born 24 May 1922 at Dingle, Idaho bap 7 Aug 1931 End 16 Sep 1946 md 16 Sep 1946 at Salt Lake City, Utah Temple VALOIS STAY, dau of Milford Valentine & Rhoda Deseret Gunn Stay, born 15 Jul 1927 at Salt Lake City, Utah bap 27 Jul 1935 End 16 Sep 1946

Their Children:

EDWARD FRANKLIN SMEDLEY, born 17 Aug 1947 at Murray, Utah bap 3 Sep 1955
DEBRA RUTH SMEDLEY, born 23 Jan 1949 at Murray, Utah bap 2 Feb 1957

VERAL NATE SMEDLEY, son of Edward Franklin & Sarah Permelia Nate Smedley, md 1953 at Salt Lake City, Utah CLEO KELLER PETERSON, dau of Alvin & Threasa Keller Peterson, born 6 Oct 1921 at Mink Creek, Idaho bap 24 Oct 1929. He is employed by Union Pacific Railroad. They live at Portland, Ore.

Their Children:

SHAUNA LEE SMEDLEY, born Jul 1954 at Salt Lake City, Utah
CINDY ANN SMEDLEY, born 26 Jan 1959 at Portland, Ore.

DONALD DAYTON SMEDLEY, son of Edward Franklin & Sarah Permelia Nate Smedley, born 15 Aug 1928 at Dingle, Idaho bap 6 Sep 1936 End 24 Jun 1949 md 24 Jun 1949 at Salt Lake City, Utah Temple MAXINE STEPHENS, dau of Owen Welker & Winnie Hymas Stephens, born 9 Jun 1931 at Montpelier, Idaho bap 5 Nov 1939 End 24 Jun 1949. She serves in Primary; Sunday School and M.I.A. Donald is a Deancon's Advisor and Scoutmaster in M.I.A. He is a surveyor for Central Farmers. They reside at 461 No 10th Montpelier, Idaho.

Their Children:

JANET KATHRYNE SMEDLEY, born 1 Nov 1951 at Salt Lake City, Utah bap 5 Mar 1960
RICHARD DONALD SMEDLEY, born 5 Nov 1954 at Salt Lake City, Utah
SHERRIL DON SMEDLEY, born 12 Dec 1955 at Montpelier, Idaho

CHARLES HENRY NATE, son of Frederick Ebenezer & Etta Cerelda Dayton Nate, born 23 Nov 1896 at Dingle, Idaho bap 20 Nov 1904 End 5 Oct 1916, Completed a Southern States Mission from 1916-1918. md 1 Oct 1919 at Salt Lake City, Utah

Temple TIENA BELLE ARNOLD, dau of Joseph Wesley & Angie Cross Arnold, born 8 Apr 1902 at Evanston, Wyo. bap 6 Jul 1910 End 1 Oct 1919. She is a talented organist; served as President of M.I.A. and Relief Society; was Stake Music Director of M.I.A. and Ward Organist.

Their Children:

Ione Larue; Donald Eugene.

IONE LARUE NATE, dau of Charles Henry & Tiena Belle Arnold Nate, born 22 Aug 1920 at Montpelier, Idaho bap 4 Nov 1928 End 20 Dec 1944 md 20 Dec 1944 at Logan, Utah Temple BRUCE SMITH DERRICOTT, son of William & Evva Smith Derricott, born 10 Mar 1922 at Liberty, Idaho bap 11 May 1930 End 20 Dec 1944. He is a Ward Teacher, Ione serves in Sunday School; M.I.A. and Counselor in Primary.
Bruce owns a farm and is employed at Long Lumber Co.
Their address is Ovid, Idaho R # 1

Their Children:

MICHAEL BRUCE DERRICOTT, born 18 May 1946 at Montpelier, Idaho bap 5 Jun 1954
RUTH DERRICOTT, born 21 Jun 1949 at Montpelier, Idaho bap 6 Jul 1957

DONALD EUGENE NATE, son of Charles Henry & Tiena Belle Arnold Nate, born 22 May 1924 at Ogden, Utah bap Jun 1932 md 28 Dec 1947 at Niles, Mich. JANET NMN KIGER, dau of Cecil Eugene & Ruth NMN Long Kiger, born 19 Feb 1927 at Niles, Mich. Donald is a graduate of University of Michigan. He is a Journalist and is on the staff for the Airforce Magazine.
Their address is 3211 Oneida St. Denver, Colo.

Their Children:

SUSAN JAIMIE NATE, born 5 Apr 1950 at Montpelier, Idaho
E JEFFERY NATE, born 9 Apr 1953 at Cheyenne, Wyo.
STEPHANIE NMN NATE, born 13 Oct 1956 at Cheyenne, Wyo.
CRISTY ANN NATE, born 9 Sep 1955 at Cheyenne, Wyo.

CHARLES HENRY NATE, son of Frederick Ebenezer & Etta Cerelda Dayton Nate, md 2nd on 17 Jan 1931 at Farmington, Utah SARAH BRADSHAW, dau of Charles H & Robenia Stuart Bradshaw, born 11 Nov 1909 at Wellsville, Utah bap 30 Mar 1918. She has served in the Primary. Charles has worked in M.I.A. He is an employee of the Union Pacific Railroad.
Their home is at 594 Canyon Rd. Ogden, Utah

Their Child:

GARY CHARLES NATE, born 8 Jun 1937 at Ogden, Utah bap 5 Aug 1945 md 27 Nov 1957 at Ogden, Utah CONNIE NELL ROBINS, dau of Frank & Mary Nelson Robins, born 11 Aug 1939 at Ogden, Utah bap 1 Sep 1946
Gary is a graduate of University of Utah and is engaged in School Teaching.
They reside at Layton, Utah

MILTON MORONI NATE, son of Frederick Ebenezer & Etta Cerelda Dayton Nate, born 25 Jul 1899 at Dingle, Idaho bap 3 Jul 1908 md 31 Dec 1926 at Ogden, Utah MARGARET MAY JACOBS, dau of George Warren & Marie Madsen Jacobs, born

25 May 1901 at Ogden, Utah bap 4 Jul 1909. She has served in Primary; as President of M.I.A., and in the Relief Society.
Milton owns and operates the Dingle Store. They live at Dingle, Idaho.

Their Children:

Georgia Joanne; Douglas Alan.

GEORGIA JOANNE NATE, dau of Milton Moroni & Margaret May Jacobs Nate, born 23 Jul 1930 at Ogden, Utah bap 7 Aug 1938 md 25 Nov 1951 at Dingle, Idaho GRANT BENNIE TRUSSEL, son of Frederick & Rosa Hollenwager Trussel, born 6 Apr 1928 at Montpelier, Idaho bap 11 Oct 1936. He is a Ward Teacher; Deacon's Advisor and works in Sunday School. Joanne has served as Teacher and Secretary of Primary and in the Relief Society.
Grant is an employee of the Ogden Chrome & Plating Co.
Their address is 295 W Elberta Dr. Ogden, Utah

Their Child:

KEVIN GRANT TRUSSEL, born 16 Jun 1952 at Ogden, Utah

DOUGLAS ALAN NATE, son of Milton Moroni & Margaret May Jacobs Nate, born 18 May 1945 at Montpelier, Idaho bap 18 May 1953

MYRETTA NATE, dau of Frederick Ebenezer & Etta Cerelda Dayton Nate, born 7 Sep 1901 at Dingle, Idaho bap 11 Dec 1909 End 5 Apr 1922 md 5 Apr 1922 at Salt Lake City, Utah Temple LESLIE QUAYLE, son of William & Mary Edith Lewis Quayle, born 9 Dec 1900 at Dingle, Idaho bap 3 Aug 1921 End 5 Apr 1922

Their Children:

Beverly Bee; Carol.

BEVERLY BEE QUAYLE, dau of Leslie & Myretta Nate Quayle, born 12 Nov 1927 at Idaho Falls, Idaho bap 23 Mar 1935 End 17 Apr 1946 md 17 Apr 1946 at Salt Lake City, Utah Temple DON OLSEN TUELLER, son of John Joseph & Anna Martine Christine Olsen Tueller, born 27 Jun 1924 at Paris, Idaho bap 1 Oct 1932 End 17 Apr 1946. He is associated with the Boy Scout Organization. Beverly serves in Primary and Relief Society. Don is a Civil Engineer. They live at Redding, Calif.

Their Children:

GLEN ALAN TUELLER, born 11 Apr 1947 at Logan, Utah bap 30 Apr 1955
STEVEN QUAYLE TUELLER, born 7 Jul 1949 at Logan, Utah bap 6 Dec 1958
CRAIG C TUELLER, born 18 Jan 1957 at Redding, Calif.

CAROL QUAYLE, dau of Leslie & Myretta Nate Quayle, born 19 Jul 1930 at Dingle, Idaho bap 9 May 1939 md 9 Aug 1946 at Pocatello, Idaho RICHARD ALLEN BARNES, son of William & Martha Christopher Barnes, born 1 Dec 1927 at Montpelier, Idaho bap 27 Jun 1936. He works with the Boy Scouts and M.I.A. Carol serves in the Primary. Richard is a City Fireman. Their address is 150 E Anderson Idaho Falls, Idaho.

Their Children:

RICHARD BARRY BARNES, born 9 Jun 1947 at Montpelier, Idaho bap 12 Jun 1955
WILLIAM CHRISTOPHER BARNES, born 21 Jan 1952 at Sun Valley, Ida bap 6 Feb 1960
LESLIE BARNES, born 26 Feb 1955 at Soda Springs, Idaho

MYRETTA NATE QUAYLE, son of Frederick Ebenezer & Etta Cerelda Dayton Nate, md 2nd on 27 Jun 1948 at Dingle, Idaho WESLEY WINLEY, son of Charles John & Christine Jensen Winley, born 17 Jan 1894 at St Charles, Idaho bap 27 Jul 1902 End 29 Jun 1932. He is employed at Lifton Pumping Plant, near St Charles, Idaho

GLADYS MAY NATE, dau of Frederick Ebenezer & Etta Cerelda Dayton Nate, born 3 Apr 1905 at Dingle, Idaho bap 31 May 1913 End 6 Jun 1928 md 6 Jun 1928 at Salt Lake City, Utah Temple CHAUNCEY LEE DAYLEY, son of Jacob & Annie Lyons Dayley, born 6 Apr 1885 at Oakley, Idaho bap 13 May 1905 End 6 May 1920

Their Children:

Douglas Lee; Allen J.

DOUGLAS LEE DAYLEY, son of Chauncey Lee & Gladys May Nate Dayley, born 18 Apr 1930 at Ogden, Utah bap 1 May 1938 md 21 Jul 1951 at Boloxie, Miss. CAROL MAY HOOK, dau of Raymond A & Blenda May Gyllenskog Hook, born 28 Mar 1933 at Seattle, Wash. bap 29 Jun 1941. Douglas is a Salesman. They reside at 2544 No 475 W Sunset, Utah.

Their Children:

SUSAN CHRISTINE DAYLEY, born 31 Dec 1951 at Albuquerque, New Mex. bap 31 Jul 1960
DORRE LYN DAYLEY, born 18 May 1953 at Albuquerque, New Mex.
JAMES DOUGLAS DAYLEY, born 31 Jan 1956 at Ogden, Utah
JO ANN DAYLEY, born 15 Jun 1959 at Ogden, Utah

ALLEN J DAYLEY, son of Chauncey Lee & Gladys May Nate Dayley, born 9 Nov 1933 at Ogden, Utah bap 7 Dec 1941 End 27 Aug 1956. Served in the British Mission 1956-1958 md 14 Aug 1959 at Salt Lake City, Utah Temple JOAN BARKER, dau of Wayne & Inez Ross Harker, born 7 Nov 1933 at Ogden, Utah bap 17 Nov 1941 End 14 Aug 1959. Her Church activities include work in the Ward and Stake Sunday School and Secretary of M.I.A. She teaches School. Allen serves in Sunday School; in the Priesthood Quorums and M.I.A. He has a degree from Brigham Young University and is now a graduate student at University of Utah.
They reside at 404 W Lynwood Dr. Bountiful, Utah

GLADYS MAY NATE DAYLEY, dau of Frederick Ebenezer & Etta Cerelda Dayton Nate, md 2nd on 23 Jul 1958 at Dingle, Idaho GLEN WILLIAM LYONS, son of Hugh & Alice Hortense Cook Lyons, born 30 Jul 1908 at Dingle, Idaho bap 3 Jun 1958. He owns and operates a large farm. Gladys works in the Relief Society. They live at Dingle, Idaho.

OREN NATE, son of Frederick Ebenezer & Etta Cerelda Dayton Nate, born 17 Jul 1907 at Dingle, Idaho bap 17 Jul 1915 md at Ogden, Utah ELMA REYNOLDS. He md in 1939 at Ogden, Utah VERA JUNE FRONGNER, dau of James & Anna Elizabeth Smith Frongner, born 19 Nov 1924 at Morgan, Utah bap 30 Apr 1922. Oren has a farm and is employed at Central Farmers. He also plays in a Dance Band. They live at Dingle, Idaho.

Their Children:

Larry Oren; Robert D; Carol Jean; Connie Re Nae; Darrell Lynn.

LARRY OREN NATE, son of Oren & Vera June Frongner Nate, born 3 Feb 1940 at Ogden, Utah bap 7 Mar 1948 End 17 Jun 1960 md 17 Jun 1960 at Logan, Utah Temple MARGO LYNN HOFF KUNZ, dau of Vernal & Mary Smedley Kunz, born 16 Sep 1941 at Soda Springs, Idaho bap 16 Oct 1949 End 17 Jun 1960 He is an employee of Central Farmers. They live at Montpelier, Idaho.

ROBERT D NATE, son of Oren & Vera June Frongner Nate, born 11 Nov 1942 at Ogden, Utah bap 28 Jan 1951

CAROL JEAN NATE, dau of Oren & Vera June Frongner Nate, born 3 Jun 1944 at Ogden, Utah bap 27 Sep 1952

CONNIE RE NEA NATE, dau of Oren & Vera June Frongner Nate, born 19 Nov 1946 at Ogden, Utah bap 12 Dec 1954

DARRELL LYNN NATE, son of Oren & Vera June Frongner Nate, born 26 Jun 1954 at Montpelier, Idaho

**** FREDERICK DAYTON, son of Moroni & Sarah Nichols Dayton, born 18 Sep 1869 at Cedar Fort, Utah died 26 Apr 1874

**** GEORGE CLAUDIUS DAYTON, son of Moroni & Sarah Nichols Dayton, born 26 Apr 1871 at Cedar Fort, Utah died 11 Mar 1875

**** ELIZABETH ANN DAYTON, dau of Moroni & Sarah Nichols Dayton, born 5 Jun 1875 at Cedar Fort, Utah bap 1883 End 8 Apr 1909 died 14 Oct 1959 at Tremonton, Utah of a heart attack, buried at Dingle, Idaho md 5 Oct 1896 at Dingle, Idaho WILLIAM QUAYLE, son of John & Catherine Killip Quayle, born 4 Mar 1839 at Douglas, Isle of Mann, England bap 27 Aug 1908 End 8 Apr 1909 died 19 Jun 1923 at Montpelier, Idaho buried at Dingle, Idaho He was a real Gentleman and was fair and honest with his fellowman. He was a prominent Sheep and Cattle Owner. Bessie was a zealous Church worker and was President of M.I.A. for many years. She was a Set Apart Temple Ordnance Worker in the Salt Lake and Idaho Falls Temples.

Their Children:

William Earl; Sarah Sophronia; Ella; Norma Norene; Genevieve.

WILLIAM EARL QUAYLE, son of William & Elizabeth Ann Dayton Quayle, born 10 Aug 1897 at Dingle, Idaho bap 25 Oct 1905 End 8 Oct 1919 died 6 Sep 1913, buried at Dingle, Idaho

SARAH SOPHRONIA QUAYLE, dau of William & Elizabeth Ann Dayton Quayle, born 13 Mar 1899 at Dingle, Idaho bap 22 Aug 1908 End 12 Jun 1918 completed a Canadian Mission from 1918-1920 died 8 Jun 1936 at Montpelier, Idaho from complications resulting from childbirth, buried at Paris, Idaho md 13 Mar 1925 at Salt Lake City, Utah Temple SEYMOUR HORNE SPENCER, son of George Boardman & Lenora Taylor Horne Spencer, born 16 Jul 1888 at Paris, Idaho bap 6 Aug 1896 End 12 Jun 1918

Their Children:

Helen Jean; Robert William; Norma; Beth; Margaret Joan.

HELEN JEAN SPENCER, dau of Seymour Horne & Sarah Sophronia Quayle Spencer, born 17 Feb 1926 at Montpelier, Idaho bap 1 Apr 1934 End 10 Jun 1946 md 10 Jun 1946 at Salt Lake City, Utah Temple HAROLD J WHATCOTT, son of Thomas Alfred & Hattie Arvilla Whitaker Whatcott, born 22 Mar 1925 at Fillmore, Utah bap 3 Dec 1933 End 10 Jun 1946. He is a member of the Bishopric of Modesto Ward. Helen has a B.A. Degree from Brigham Young University; is an accomplished pianist and dancer. She is a zealous Church worker. Harold is a Dentist.
They reside at 1630 Encino Modesto, Calif.

Their Children:

SPENCER HAROLD WHATCOTT, born 13 Feb 1952 at San Francisco, Calif.
PATRICE WHATCOTT, born 10 Dec 1954 at San Francisco, Calif.

ROBERT WILLIAM SPENCER, son of Seymour Horne & Sarah Sophronia Quayle Spencer, born 9 Mar 1927 at Montpelier, Idaho bap 26 May 1935 End 19 Jun 1947 filled a Canadian Mission from 1947-1949 md 8 Sep 1952 at Salt Lake City, Utah Temple AUDREY JANETTE SPARKS, dau of Emmett & Maythel Humberg Sparks, born 4 Apr 1933 at Dingle, Idaho bap 12 Oct 1941 End 8 Sep 1952. She is active in Primary; Sunday School and M.I.A. Robert works in the Senior Aaronic and Elder's Quorums; Sunday School and M.I.A. He plays in Dance Bands and is a gifted soloist and Trumpet player.
He is a Salesman.
They reside at 1224 E 1st So. Salt Lake City, Utah

Their Children:

JANET KAY SPENCER, born 16 May 1953 at Salt Lake City, Utah
TERRI LYN SPENCER, born 16 May 1954 at Salt Lake City, Utah
ROBERT CRAIG SPENCER, born 8 Nov 1955 at Salt Lake City, Utah
LAURIE ANN SPENCER, born 7 Jul 1957 at Salt Lake City, Utah
KELLY JEANNE SPENCER, born 14 Mar 1960 at Salt Lake City, Utah

NORMA SPENCER, dau of Seymour Horne & Sarah Sophronia Quayle Spencer, born 2 Jul 1930 at Montpelier, Idaho bap 4 Sep 1938 End 16 Jun 1948 md 16 Jun 1948 at Salt Lake City, Utah Temple GORDON LYNN BECKSTRAND, son of Milton & Eva Lovell Beckstrand, born 21 Nov 1928 at Meadow, Utah bap 31 Jul 1937 End 16 Jun 1948. He and Norma are gifted soloists and join in duets for Church and Civic functions. Both are zealous Church Workers.
Gordon is a District Director of Utah State University.
They reside at 295 E 5th No. Richfield, Utah

Their Children:

DAVID GORDON BECKSTRAND, born 31 May 1953 at Price, Utah
SCOTT SPENCER BECKSTRAND, born 30 Apr 1958 at Madison, Wisc.

BETH SPENCER, dau of Seymour Horne & Sarah Sophronia Quayle Spencer, born 30 Aug 1932 at Montpelier, Idaho bap 8 Sep 1940 End 29 Aug 1951 md 30 Aug 1951 at Salt Lake City, Utah Temple ELDEN DOYLE ROBISON, son of Wayne & Fern

Ashby Robison, born 31 May 1927 at Fillmore, Utah bap 2 Jun 1935 End 7 Nov 1946. Filled a mission to Sweden 1946-1949. He has served in all Organizations and as Branch President. Beth works in Sunday School; M.I.A. and as President of the Relief Society.
They reside at 14625 Birchwood Dr. Cleveland, Ohio

Their Children:

KATHY ROBISON, born 25 Nov 1952 at New York City, N.Y.
LINDA GAYE ROBISON, born 6 Dec 1953 at Cleveland, Ohio
KEVIN DOYLE ROBISON, born 25 Dec 1955 at Cleveland, Ohio
STEVEN ROBISON, born 15 Feb 1959 at Cleveland, Ohio.

MARGARET JOAN SPENCER, dau of Seymour Horne & Sarah Sophronia Quayle Spencer, born 21 May 1936 at Montpelier, Idaho bap 9 Jul 1944 End 6 Jun 1956 md 7 Jun 1956 at Salt Lake City, Utah Temple BURTON CLAIRE MC KEE, son of Burton & Lula Shumway Mc Kee, born 27 Nov 1933 at Holden, Utah bap 4 Jan 1942 End 4 Jan 1954 Served in Northwestern States Mission 1954-1956 He has a B S Degree from Brigham University and is now engaged in Social Work. He is active in all Church organizations. Joan is an accomplished musician. She plays the organ, flute and piano. She is active in M.I.A.
They reside at 167 No 4th W Apt 1 Vernal, Utah

ELLA QUAYLE, dau of William & Elizabeth Ann Dayton Quayle, born 31 Jan 1901 at Dingle, Idaho bap 5 Jun 1909 End 14 Jun 1922 md 14 Jun 1922 at Salt Lake City, Utah Temple JOSEPH VERN DUNN, son of William M & Sarah Jane Robinson Dunn, born 2 Oct 1897 at Georgetown, Idaho bap 12 Jul 1906 End 14 Jun 1922. His civic activities include: Commander of American Legion; Pres. Rotary Club; Vice Pres. Chamber of Commerce and Treas. of School Board. His Church positions has been Superintendent of Sunday School; Ward Clerk; Stake M.I.A. Stake Auditor and High Councilman. He is Postmaster of Montpelier, Idaho. Ella has served as Counselor in Primary; in Sunday School; Relief Society Counselor and President for eighteen years. She has been President of the Daughters of Utah Pioneers and President of American Legion Auxiliary.
They reside at 161 So 4th Montpelier, Idaho.

Their Children:

Alan Dale; Joyce; Richard Quayle.

ALAN DALE DUNN, son of Joseph Vern & Ella Quayle Dunn, born 5 Aug 1923 at Montpelier, Idaho bap 5 Oct 1931 End 26 Aug 1946 md 26 Aug 1946 at Salt Lake City, Utah Temple JANE SHEPHERD, dau of Archie & Veda Lowe Shepherd, born 30 Jul 1924 at Paris, Idaho bap 1 Oct 1932 End 26 Aug 1946. She is a talented singer and pianist and is District Music Director of M.I.A. Alan earned a Master's Degree from University of Idaho. He is now a Chemical Engineer for Simplot Co. He has served in M.I.A.; Superintendent of Sunday School and is a member of the Bishopric.
They reside at 240 Hyde Pocatello, Idaho

Their Children:

STEVEN S DUNN, born 15 Mar 1950 at Twin Falls, Idaho bap 29 Mar 1958
CHRISTY LEE DUNN, born 19 Aug 1951 at Twin Falls, Idaho bap 29 Aug 1959

JOYCE DUNN, dau of Joseph Vern & Ella Quayle Dunn, born 31 Mar 1928 at Montpelier, Idaho bap 27 Jun 1936 md 23 Mar 1957 at Salt Lake City, Utah OWEN WALLACE JOHNSON, son of Owen Wallace & Fawn Bunnell Johnson, born 31 Mar 1931 at Provo, Utah bap 9 Jul 1939. He is a Student at the University of Utah. Joyce is a Resident Physician at the L.D.S. Hospital. She is a Specialist in Internal Medicine. Her Church activities have been in M.I.A. and as organist of Sunday School.
They live at 473½ C St. Salt Lake City, Utah

Their Child:

JEFFREY SCOTT JOHNSON, born 24 Jun 1960 at Salt Lake City, Utah

RICHARD QUAYLE DUNN, son of Joseph Vern & Ella Quayle Dunn, born 11 Sep 1935 at Montpelier, Idaho bap 31 Oct 1943 md 27 Sep 1955 at Elko, Nevada JANICE MYRL EVANS, dau of Herbert C & Roberta Peterson Evans, b. 4 May 1934 at Wendell, Idaho. She is an accomplished musician; served as Branch Organist and teacher in M.I.A. Richard has worked in the Priesthood Quorums.
He is a fine musician, especially on piano, organ and trumpet.
He is a Dentist with the U.S. Public Health Service.
They are now living at Sitka, Alaska.

Their Children:

RANDY EVANS DUNN, born 16 May 1956 at Ogden, Utah
MICHAEL RICHARD DUNN, b. 2 Apr 1959 at Cleveland, Ohio.

NORMA NORENE QUAYLE, dau of William & Elizabeth Ann Dayton Quayle, born 28 Feb 1903 at Dingle, Idaho bap 5 Aug 1911 End 13 Aug 1930 md 14 Aug 1930 at Salt Lake City, Utah Temple ARTHUR ERICKSON, son of Carl & Caroline Anderson Erickson, born 23 Apr 1897 at Salt Lake City, Utah bap 2 Oct 1910 End 10 Nov 1920. Completed a Northern States Mission 1920-1923. He was Secretary of Primary when thirteen years of age; served as Superintendent of M.I.A. and as Bishop and Bishop's Counselor for thirty five years. Norma has served in Relief Society; Sunday School and M.I.A.
They reside at Elwood, Utah on a large and productive farm.

Their Children:

Norma Larue; Mervin Arthur; Carol Marie; Afton Rolayne; William Carl.

NORMA LARUE ERICKSON, dau of Arthur & Norma Norene Quayle Erickson, born 23 Jul 1931 at Salt Lake City, Utah bap 3 Sep 1939 End 24 Feb 1950 md 24 Feb 1950 at Logan, Utah Temple LYSLE GEORGE MUNNS, son of Archie Austin & Charlotte Ann Abel Munns, born 1 Sep 1924 at Elwood, Utah bap 26 Nov 1932 End 9 Jan 1947. Completed a Mission to England from 1947-1949. He has served in Sunday School. Norma is Ward Organist and works in Primary.
They own a farm. Their address is Tremonton, Utah R # 1

Their Children:

MARIE MUNNS, born 11 Feb 1957 at Logan, Utah
JEANETTE MUNNS, born 12 Oct 1958 at Logan, Utah

MERVIN ARTHUR ERICKSON, son of Arthur & Norma Norene Quayle Erickson, born 11 Sep 1932 at Salt Lake City, Utah bap 4 Nov 1940 End 4 Jan 1954,

Filled ar Southwest Indian Mission 1954-1956 md 10 Jun 1960 at Logan, Utah Temple LEAHMAE WALDRON, dau of Nathaniel A & Leah Mary Chandler Waldron, born 9 Jun 1937 at Gwenford, Idaho bap 5 Aug 1945 End 10 Jun 1960. She is Music Director in M.I.A. Mervin has worked in Sunday School and M.I.A. He has a farm and is an employee of Thiokol Corp. They live at Elwood, Utah

CAROL MARIE ERICKSON, dau of Arthur & Norma Norene Quayle Erickson, born 27 Dec 1934 at Salt Lake City, Utah bap 3 Jan 1943. She has sompleted a San Francisco Stake Mission 1957-1960. She is a Secretary for Pacific Gas & Electric Co. She lives in San Francisco, Calif.

AFTON ROLAYNE ERICKSON, dau of Arthur & Norma Norene Quayle Erickson, born 16 Apr 1937 at Salt Lake City, Utah bap 2 Mar 1946 End 3 Nov 1960. Set Apart 10 Nov 1960 for a Northern States Mission. She has served in the Sunday School and as Chorister for M.I.A. She is a Secretary.

WILLIAM CARL ERICKSON, son of Arthur & Norma Norene Quayle Erickson, born 20 Jul 1942 at Salt Lake City, Utah bap 5 Aug 1950
He is a student at Brigham Young University.

GENEVIEVE QUAYLE, dau of William & Elizabeth Ann Dayton Quayle, born 16 Aug 1906 at Dingle, Idaho bap 22 Sep 1915 End 17 Sep 1931 md 17 Sep 1931 at Salt Lake City, Utah Temple RAYMOND RUSSELL WELKER, son of Roy & Eliza Wright Welker, born 28 Oct 1905 at Bennington, Idaho bap 2 Aug 1914 End 15 Sep 1930 died 24 Feb 1949 at Chowchilla Calif. He was a Music Instructor at the High School and owned an Insurance Business. Genevieve has served in the music departments of the various Church Organizations especially M.I.A. She continues to operate the Insurance Business. Her residence is at 317 Robertson Blvd. Chowchilla Calif.

**** ELIZABETH ANN DAYTON QUAYLE, dau of Moroni & Sarah Nichols Dayton, md 2nd on 17 Mar 1937 at Salt Lake City, Utah Temple HEBER G AUSTIN, son of John & Emma Grace Austin, born 20 Dec 1855 at Studden, Beds. England, bap 4 Oct 1868 End 29 Mar 1894. He was a stalwart Latter Day Saint, and was a substantial contributor for the L.D.S. Hospital and Temple in Idaho Falls. He was a Set Apart Temple Worker. With Bessie they had a most comfortable and attractive home in Idaho Falls, Idaho. They entertained many of the General Authorities of the Church in their home, and their hospitality was enjoyed by many relatives and friends. They are held in loving remembrance for their devotion and faithfulness to the Church of Jesus Christ of Latter Day Saints, and as true and worthy parents.

**** PERMELIA MINDWELL DAYTON, dau of Moroni & Sarah Nichols Dayton, born 17 Feb 1878 at Cedar Fort, Utah bap Jul 1886 End 21 Oct 1896 died 31 Dec 1911 at Dingle, Idaho of peritonitis, buried at Dingle, Idaho md 21 Oct 1896 at Logan, Utah Temple HENRY LESTER GEORGE, son of Henry & Elizabeth Shelton George, born 5 Dec 1874 at Mendon, Utah bap Oct 1882 End 21 Oct 1896 died 29 Jul 1951 at Ogden, Utah, buried at Willard, Utah.
He was a staunch Latter Day Saint and active in Church Functions.
Permelia was active in Relief Society and was a Teacher in Religion Class.
They owned a farm and lived at Dingle, Idaho.

Their Children:

Henry Elmont; Elgen Permelia; Eldora; Ernest Sylvester; Sarah Thelma; Russell; Elizabeth Larue.

HENRY ELMONT GEORGE, son of Henry Lester & Permelia Mindwell Dayton George, born 3 Aug 1897 at Dingle, Idaho died 20 Jan 1900 at Dingle, Idaho of measles, buried at Dingle, Idaho

ELGEN PERMELIA GEORGE, dau of Henry Lester & Permelia Mindwell Dayton George, born 27 Jan 1899 at Dingle, Idaho died 19 Jan 1900 at Dingle, Idaho of measles, buried at Dingle, Idaho

ELDORA GEORGE, dau of Henry Lester & Permelia Mindwell Dayton George, born 29 Jan 1901 at Dingle, Idaho bap 5 Jun 1909 md ROSS PAUL DEAN, son of Hnery T & Laura Dixon Dean, born 7 Oct 1898
Ross is a retired Railroad Conductor.
They reside at 11924 Bryant St. Yucaipa, Calif.

ERNEST SYLVESTER GEORGE, son of Henry Lester & Permelia Mindwell Dayton George, born 18 Feb 1903 at Dingle, Idaho bap 5 Aug 1911 died 7 May 1958 at Ogden, Utah of an intestinal disorder, buried at Dingle, Idaho.

SARAH THELMA GEORGE, dau of Henry Lester & Permelia Mindwell Dayton George, born 4 Jul 1905 at Dingle, Idaho bap 2 Aug 1913 md 7 Dec 1924 at Paris, Idaho LEE OWEN NELSON, son of Nels & Katherine Jensen Nelson, born 19 Mar 1902 at Nounan, Idaho. He died.

Their Children:

Norma Jean; Dean Lee.

NORMA JEAN NELSON, dau of Lee Owen & Sarah Thelma George Nelson, born 21 Sep 1928 at Montpelier, Idaho bap 1949 md 11 Aug 1945 at Butte, Mont. ROBERT NEIL MILLER, son of George Walter & Fern Drapper Miller, born 1 May 1925 at Edison, Nebr.
He is a Contractor. Their address is Drawer 231 Dillon, Mont.

Their Children:

CHARLOTTE THELMA MILLER, born 5 Aug 1947 at Dillon, Mont.
GEORGE MAURICE MILLER, born 2 Sep 1949 at Dillon, Mont.
KATHERINE MARIE MILLER, born 24 Mar 1953 at Dillon, Mont.
TERRY LEE MILLER, born 21 Nov 1956 at Dillon, Mont.

DEAN LEE NELSON, son of Lee Owen & Sarah Thelma George Nelson, born 26 Jan 1927 at Montpelier, Idaho married on 7 Jul 1946 at Dillon, Montana BARBARA JEAN BURLEY, dau of Charles & Helen Loppie Burley, born 4 May 1929 at Pocatello, Idaho.

Their Children:

LINDA LEE NELSON, born 9 Apr 1947 at Dillon, Mont.
JOSEPH CHARLES NELSON, born 15 Jul 1951 at Dillon, Mont.

DEAN LEE NELSON, son of Lee Owen & Sarah Thelma George Nelson, md 2nd on 4 Jun 1959 at Bozeman, Mont. BETTY LEE, dau of Gordon Kenneth &

Pearl Satru Naylor, born 1938 at Fargo, No. Dak.
Dean is a Bank Cashier. Their address is 204 So. Tracy St. Bozeman, Mont.

SARAH THELMA GEORGE NELSON, dau of Henry Lester & Permelia Mindwell Dayton George, md 2nd on 5 Dec 1936 at Dillon, Mont. MAURICE FRANKLIN BURWELL, son of Joseph Eltie & Estella Hamm Burwell, born 28 Feb 1895 at Washington, Kans. Their present address is 422 East Center St. Dillon, Mont.

RUSSELL GEORGE, son of Henry Lester & Permelia Mindwell Dayton George, born 7 Jun 1907 at Dingle, Idaho bap 10 Jul 1915 End 23 Dec 1953 md 3 May 1930 at Idaho Falls, Idaho BEULAH PACK, dau of Merritt Newton & Edna Coe Pack, born 28 Mar 1912 at Kamas, Utah bap 17 Oct 1920 End 23 Dec 1953. She has served in Sunday School; Primary; Relief Society and M.I.A. Russell's Church activities include work in Scout Organization; M.I.A.; Ward Teaching; and in the Superintendency of Sunday School. He is employed at the Union Pacific R.R. Stockyards. They live on Highway 30 West. Pocatello, Idaho.

Their Children:

Max R; Jeannine; Doreen.

MAX R GEORGE, son of Russell & Beulah Pack George, born 30 Jun 1931 at Montpelier, Idaho bap 1 Feb 1941 End 7 Dec 1950. Served as a North Central States Missionary 1950-1952 md 5 Jun 1953 at Bellville, Illionois ALENE ELIZABETH FIFIELD, dau of Mathew & Elizabeth Quinn Fifield, born 13 Apr 1935 at Pocatello, Idaho bap 13 Jun 1943 End 19 May 1953. She has served in Primary and M.I.A. Max's activities include President of Elder's Quorum; Teacher's Advisor; Sunday School; in Branch Presidency; M.I.A. and Counselor in Bishopric.
They live at Roy, Utah

Their Children:

REBECCA ELIZABETH GEORGE, born 1 Jun 1956 at El Paso, Texas
LESLIE MARIE GEORGE, born 31 Dec 1957 at Ogden, Utah
CHERI DIANE GEORGE, born 26 Mar 1960 at Ogden, Utah

JEANNINE GEORGE, dau of Russell & Beulah Pack George, born 29 May 1933 at Ogden, Utah bap 11 Oct 1941 End 18 Dec 1956 md 18 Dec 1956 at Logan, Utah Temple DARYL ANDERSON, son of Clifford Wayne & Elma Isabel Roylance Anderson, born 23 Jul 1933 at Pleasant View, Utah bap 31 Jan 1942 End 4 Nov 1954. Completed a Great Lake Mission from 1954-1956. Served in Branch Branch Presidency; Priesthood Quorums and M.I.A. Jeannine works in Sunday School and M.I.A. Daryl is a Chemist at Thiokol Corp.
They live at Logan, Utah

Their Children:

CLIFFORD DARYL ANDERSON, born 12 Jan 1958 at Ft. Knox, Ky.
WENDELL ROY ANDERSON, born 23 Nov 1959 at Logan, Utah

DOREEN GEORGE, dau of Russell & Beulah Pack George, born 3 Sep 1937 at Ogden, Utah bap 2 Dec 1945 End 27 Jul 1956 md 27 Jul 1956 at Idaho Falls, Idaho Temple GLEN RALPH SMITH, son of Joseph Bowen & Verda Miller Smith, born 11 Sep 1932 at Pocatello, Idaho bap 13 Oct 1940 End 27 Jul 1956. He serves as

Quorum Advisor; Ward Teacher and in the Superintendency of M.I.A.
Doreen is active in Primary and M.I.A. Glen is a Mechanic
They live at Brigham City, Utah

Their Children:

GLEN RUSSELL SMITH, born 3 Jun 1957 at Pocatello, Idaho
VICKEY SUE SMITH, born 29 Mar 1958 at Pocatello, Idaho

ELIZABETH LARUE GEORGE, dau of Henry Lester & Permelia Mindwell Dayton George, born 22 May 1910 at Dingle, Idaho bap 1918 by W J Crockett, md 22 Jun 1940 at Los Angeles, Calif. OWEN MARTIN CRAVENS, son of John Clifton & Edith I Finlayson Cravens, born 31 Aug 1911 at Payson, Utah bap 6 Jul 1929. He is a Clerk.
They reside at 1719 Fremont Ave. South Pasadena, Calif.

****

MORONI DAYTON, son of Hiram & Permelia Bundy Dayton, md 2nd on 9 Feb 1860 at Salt Lake City, Utah Endowment House, HANNAH COOK, dau of Henry Freeman & Sophronia Strowbridge Cook, born 22 Jan 1845 at Comstock, Mich. bap 27 Feb 1854 End 9 Feb 1860 died 16 Apr 1926 at Cokeville, Wyoming of a stomach disorder, buried at Dingle, Idaho. She was slender, tall and stately, with deep set, penetrating eyes, and was most particular about her person and clothes. She was a fine seamstress, a meticulous housekeeper and a good cook, especially making good do-nuts. She was a mid-wife and attended the sick and afflicted in the community, and cared for her aged mother many years. She met her many pioneer problems with courage and determination, and was a dedicated Latter Day Saint and vigorously defended the Principles and taught her children and grandchidren the worth of the Gospel. She is revered and honored today for her deep devotion and faithfulness to her family and Church.

Their Children:

Mary Sophronia; Helen Isola; Charlotta; Henrietta; John Henry; William Freeman; Forest; Oliver Lee; Marett; Elmo; Marvin Moroni.

**** MARY SOPHRONIA DAYTON, dau of Moroni & Hannah Cook Dayton, born 28 Oct 1862 at Cedar Fort, Utah bap May 1872 End 4 Nov 1880 died 23 Feb 1897 at Sunny Dell, Idaho of a heart ailment, buried at Sunny Dell, Idaho md 4 Nov 1880 at Salt Lake City, Utah Endowment House, BOYD EXTINE WILCOX, son of Samuel Allen & Martha Bolton Parker Wilcox, born 2 Sep 1859 in Freemont Co. Iowa. baptized End 4 Nov 1880 died 3 Nov 1895 at Shelley, Idaho of a tumor, buried at Sunny Dell, Idaho. He attended Brigham Young University, Taught School; was a born comedian and loved and performed in Home Dramatics. He was a gifted musician, played by ear the violin and piano in dance bands. He taught his daughter Dot to chord on the organ. He also made a violin for his brother in law Elmo. Sophronia was a devoted wife and mother, her first concern was for her family.

Their Children:

Mary Malinda; Loran Boyd; Helen Charlotte; Grantley Edwin; Elbert Lamar; Samuel Moroni; Henry Freeman; Silas Dean.

MARY MALINDA WILCOX, dau of Boyd Extine & Mary Sophronia Dayton Wilcox, born 25 Aug 1881 at Cedar Fort, Utah died 23 Apr 1882, buried at Cedar Fort, Utah

LORAN BOYD WILCOX, son of Boyd Extine & Mary Sophronia Dayton Wilcox, born 25 Jan 1882 at Cedar Fort, Utah died 14 Apr 1883 at Cedar Fort, Utah

HELEN CHARLOTTE WILCOX, dau of Boyd Extine & Mary Sophronia Dayton Wilcox, born 26 May 1884 at Dingle, Idaho bap 6 Jul 1893 End 6 Oct 1926 md 7 Jul 1900 at Paris, Idaho JOHN HENRY SPARKS, son of Alfred & Jane Ann Fowler Sparks, born 20 Feb 1870 at Paris, Idaho bap 31 Aug 1879 End 6 Oct 1926 died 18 Mar 1946 at Dingle, Idaho of a heart ailment, buried at Dingle, Idaho. He was a good provoder for his family, and rendered a great service to the people of the community for he dug all the graves for their dead and never charged anyone for his labor. He was an active member of the Church. Hw owned a farm.
They lived at Dingle, Idaho. Helen Charlotte, or Dot as she is affectionately called has a special gift in music. She has played the piano and organ with her Uncles Elmo, Theodore and Ollie for dances, in the upstairs of the old Dingle Store, and also at other Church parties. She played with her father for dances in Shelley, Idaho. In later years she has played with her brothers Sam and Freeman, for family gatherings and reunions, and they continue to delight and entertain all assembled. She has served in the Sunday School; President of M.I.A. and as Counselor and Teacher in the Relief Society for fifty five years. She is a faithful Latter Day Saint and a devoted and loving Mother, watching after and advising her children and grandchildren to walk in the paths of righteousness.

Their Children:

Elliot Boyd; Walter Alfred; William Grantley; Emmett; John Raymond; Mary Evelyn; Nellie J; Doris Hannah; Rhoda Fern; Maxine.

ELLIOTT BOYD SPARKS, son of John Henry & Helen Charlotte Wilcox Sparks, born 7 Nov 1900 at Dingle, Idaho bap 7 Nov 1908 End 14 Sep 1922 md 14 Sep 1922 at Salt Lake City, Utah Temple MONA NOWLAND, dau of William P & Edith G Bird Nowland, born 28 Jan 1904 at Dingle, Idaho bap 6 Jul 1912 End 14 Sep 1922 She has worked in Sunday School and Relief Society. Elliott is a Ward Teacher; works in Sunday School and M.I.A. This devoted couple maintain a good home on their farm at Dingle, Idaho.

Their Children:

Melba; Helen; Elliott Eugene; Joan; Deon Boyd; Mardell Nowland; John William; Allen Dale; Georgia Carol; Sandra Jane; Darla Jean.

MELBA SPARKS, dau of Elliott Boyd & Mona Nowland Sparks, born 18 Mar 1923 at Dingle, Idaho bap 7 Aug 1931 md 4 Aug 1940 at Randolph, Utah VIRGIL DONNEIL JOHNSON, son of George & Catherine Carlson Johnson, born 11 Apr 1916 at Ovid, Idaho bap 24 Aug 1924. He owns a large and prosperous farm. Melba is a nurse. They live at Ovid, Idaho.

Their Children:

DEE ANN JOHNSON, born 1 Apr 1941 at Montpelier, Idaho bap 9 Apr 1949 md 18 Mar 1960 at Ovid, Idaho JAMES R PLOWMAN, son of Ruel Anderson & Mary Wilda Hind Plowman, born 30 Sep 1938 at Logan, Utah bap Nov 1946 He is a Salesman. They live at 139 W Center. Logan, Utah
VIRGIL SPARKS JOHNSON, born 16 Dec 1942 at Montpelier, Idaho
PAUL BOYD JOHNSON, born 15 Jun 1945 at Montpelier, Idaho bap 11 Apr 1953

HELEN SPARKS, dau of Elliott Boyd & Mona Nowland Sparks, born 7 Jun 1926 at Dingle, Idaho bap 5 Aug 1934 died 8 May 1942 at Dingle, Idaho of pneumonia. buried at Dingle, Idaho

ELLIOTT EUGENE SPARKS, son of Elliott Boyd & Mona Nowland Sparks, born 15 Aug 1928 at Dingle, Idaho bap 5 Aug 1934 md 1 Mar 1958 at Nampa, Idaho JOYCE RICHERSON, born 15 Apr 1934 at Montpelier, Idaho

JOAN SPARKS, dau of Elliott Boyd & Mona Nowland Sparks, born 22 Jul 1931 at Dingle, Idaho bap 5 Oct 1939 md 29 May 1951 at Montpelier, Idaho KEITH LYONS KOEVEN, son of Sevene & Phyllis Lyons Koeven, born 1 Jul 1928 at Montpelier, Idaho bap 11 Oct 1936
They live at Dingle, Idaho

Their Children:

EDDIE KEITH KOEVEN, born 3 Aug 1954 at Montpelier, Idaho
CORY JOHN KOEVEN, born 10 Jul 1956 at Montpelier, Idaho

DEON BOYS SPARKS, son of Elliott Boyd & Mona Nowland Sparks, born 17 Apr 1934 at Dingle, Idaho bap 1 Aug 1943 md 24 Dec 1955 at Montpelier, Idaho NEVELDA MARIE HINEMAN, dau of Clyde Edward & Marjorie Marie Dennis Hineman, born 11 Apr 1937 at Grand Junction, Colo.
They live at Dingle, Idaho

Their Children:

SHAWNA LEE SPARKS, born 10 Apr 1957 at Salmon, Idaho
BOYD EDWARD SPARKS, born 23 Aug 1958 at Salmon, Idaho
CLYDE EUGENE SPARKS, born 25 Mar 1960 at Montpelier, Idaho

MARDELL NOWLAND SPARKS, son of Elliott Boyd & Mona Nowland Sparks, born 29 Mar 1937 at Dingle, Idaho bap 2 Sep 1945 End 13 Nov 1959 md 21 Jun 1958 at Paris, Idaho ELDEAN LEWIS, dau of Elden & Lavern Sprouse Lewis, born 9 Feb 1930 at Paris, Idaho bap 28 Feb 1948 End 13 Nov 1959.She and Mardell have served as Dance Directors in M.I.A. He has also worked in the Boy Scout Organization. He is an electrician at Central Farmers.
They live at Montpelier, Idaho

Their Child:

KRISTIE SPARKS, born 27 Jun 1959 at Montpelier, Idaho

JOHN WILLIAM SPARKS, son of Elliott Boyd & Mona Nowland Sparks, born 1 Sep 1939 at Dingle, Idaho bap 9 Nov 1947 md 1 Nov 1957 at Dingle, Idaho MARGENE HAMP, dau of Karl & Ruby Gilbert Hamp, born 26 Jun 1940 at Grace, Idaho. John is a Dairy employee.
They live at Soda Springs, Idaho.

Their Children:

TERRY LANEA SPARKS, born 27 Oct 1958 at Montpelier, Idaho
TAMRA JEAN SPARKS, born 13 Nov 1959 at Montpelier, Idaho

ALLEN DALE SPARKS, son of Elliott Boyd & Mona Nowland Sparks, born 19 Sep 1941 at Dingle, Idaho bap 29 Jan 1950
GEORGIA CAROL SPARKS, dau of Elliott Boyd & Mona Nowland Sparks, born 15 Nov 1943 at Montpelier, Idaho bap 27 Mar 1952
SANDRA JANE SPARKS, dau of Elliott Boyd & Mona Nowland Sparks, born 27 Nov 1945 at Montpelier, Idaho bap 13 Dec 1953
DARLA JEAN SPARKS, dau of Elliott Boyd & Mona Nowland Sparks, born 18 Sep 1951 at Montpelier, Idaho bap 2 Oct 1959

WALTER ALFRED SPARKS, son of John Henry & Helen Charlotte Wilcox Sparks, born 6 Jan 1903 at Dingle, Idaho bap 6 Aug 1911 md 16 Sep 1922 at Paris, Idaho LEONA PEARL LYONS, dau of Roy & Rosina Nate Lyons, born 26 Dec 1903 at Dingle, Idaho bap 7 Jul 1921 died 23 Sep 1954 at Montpelier, Idaho of a cerebral hemorrhage, buried at Salt Lake City, Utah.

Their Children:

Kenna Rose; Charlotte Fay; Renee Jane; LaJene.

KENNA ROSE SPARKS, dau of Walter Alfred & Leona Pearl Lyons Sparks, born 15 Mar 1923 at Salt Lake City, Utah died 24 Jun 1929 at Salt Lake City, Utah of burns, buried at Salt Lake City, Utah

CHARLOTTE FAY SPARKS, dau of Walter Alfred & Leona Pearl Lyons Sparks, born 21 Aug 1925 at Salt Lake City, Utah bap 30 Nov 1935 md 7 Jan 1948 at Salt Lake City, Utah LELAND ALMA SMITH, son of Joseph Alma & Alice Wade Smith, born 31 Aug 1926 at Salt Lake City, Utah bap 29 Sep 1934
He is Passenger Supervisor for the United Air Lines at Omaha, Nebr.
Their address is 5311 No 49th Ave. Omaha, Nebr.

Their Children:

SCOTT LEE SMITH, born 7 Mar 1949 at Salt Lake City, Utah
TERRY WALTER SMITH, born 4 Apr 1953 at Salt Lake City, Utah
MARTIN WADE SMITH, born 18 Mar 1958 at Omaha, Nebr.

RENEE JANE SPARKS, dau of Walter Alfred & Leona Pearl Lyons Sparks, born 9 Apr 1936 at Salt Lake City, Utah bap 2 Dec 1944 md 15 Aug 1958 at Salt Lake City, Utah ROYDEN NEIL WEIGHT, son of Royden E & Bertie Pack Weight, born 21 Dec 1935 at Salt Lake City, Utah bap 29 Jan 1944. He has a Degree in Music from the University of Utah and plays in Dance Bands.
Renee has served in Sunday School.
They reside at 2566 So 7th East Salt Lake City, Utah

Their Child:

VICKIE RENEE WEIGHT, born 3 Aug 1959 at Salt Lake City, Utah

LAJENE SPARKS, dau of Walter Alfred & Leona Pearl Lyons Sparks, born 16 Dec 1942 at Salt Lake City, Utah died 16 Dec 1942, buried at Salt Lake City, Utah

WALTER ALFRED SPARKS, son of John Henry & Helen Charlotte Wilcox Sparks, md 2nd on 12 Apr 1956 at Salt Lake City, Utah LORENE HEYREND, dau of Daniel & Annie Lallatin Heyrend, born 23 Dec 1904 at Salt Lake City, Utah bap 23 Sep 1915. She has served as Primary Teacher. Walter is a machinist for Union Pacific Railroad.
They reside at 1862 So West Temple St. Salt Lake City, Utah.

WILLIAM GRANTLEY SPARKS, son of John Henry & Helen Charlotte Wilcox Sparks, born 5 Jul 1905 at Dingle, Idaho bap 5 Jul 1913 End 6 Oct 1926 md 6 Oct 1926 at Salt Lake City, Utah Temple DORA DEAN HUMBERG, dau of Albert E & Jeanette Quayle Humberg, born 20 Apr 1908 at Dingle, Idaho bap 11 Jan 1920 End 6 Oct 1926. She serves in M.I.A. William is a Ward Teacher and a faithful Latter Day Saint.
They have a farm and live at Dingle, Idaho.

Their Children:

William Dean; Robert Don.

WILLIAM DEAN SPARKS, son of William Grantley & Dora Dean Humberg Sparks, born 14 Aug 1927 at Dingle, Idaho bap 1 Aug 1937 End 4 Jun 1956 md 16 Dec 1950 at Dingle, Idaho THELLA KING, day of Lawrence Thomas & Vonda Adelia Orr King, born 9 Mar 1931 at Sharon, Idaho bap 1 Apr 1939 End 4 Jun 1956. She serves in Primary. William Dean is a Ward Teacher and works in M.I.A. He is engaged in farming.
They live at Dingle, Idaho

Their Children:

VONDA LADEAN SPARKS, born 9 Feb 1952 at Montpelier, Idaho
CAROL DAWN SPARKS, born 9 Aug 1953 at Montpelier, Idaho
ROBERT DON SPARKS, born 4 Nov 1954 at Montpelier, Idaho
DARLENE SPARKS, born 4 Sep 1959 at Montpelier, Idaho.

ROBERT DON SPARKS, son of William Grantley & Dora Dean Humberg Sparks, born 17 Apr 1929 at Salt Lake City, Utah bap 1 Aug 1937 End 17 Jul 1946 died 10 Sep 1944 at St Charles, Idaho as a result of an automobile accident. buried at Dingle, Idaho.

EMMETT SPARKS, son of John Henry & Helen Charlotte Wilcox Sparks, born 23 Sep 1907 at Dingle, Idaho bap 1 Jul 1916 md 20 Aug 1932 at Salt Lake City, Utah MAYTHEL HUMBERG, dau of Albert E & Jeanette Quayle Humberg, born 2 May 1913 at Dingle, Idaho bap 15 Jul 1922. She has served in Primary and as Counselor in M.I.A. Emmett is a Ward Teacher and employed by Quayle Brothers. They live at Dingle, Idaho.

Their Children:

Audrey Jeanette; Peggy Dawn; Gregory E.

AUDREY JEANETTE SPARKS, dau of Emmett & Maythel Humberg Sparks, born 4 Apr 1933 at Dingle, Idaho bap 12 Oct 1941 End 8 Sep 1952 md 8 Sep 1952 at Salt Lake City, Utah Temple ROBERT WILLIAM SPENCER, son of Seymour Horne & Sarah Sophronia Quayle Spencer, born 9 Mar 1927 at Montpelier, Idaho bap 26 May 1935 End 19 Jun 1947. Filled a Canadian

Mission from 1947-1949. He works in the Senior Aaronic and Elder's Quorums; Sunday School and M.I.A. He plays in Dance Bands and is a gifted Soloist and Trumpet Player. Audrey is active in Primary; Sunday School and M.I.A. They reside at 1224 E 1st So. Salt Lake City, Utah

Their Children:

JANET KAY SPENCER, born 16 May 1953 at Salt Lake City, Utah
TERRI LYN SPENCER, born 16 May 1954 at Salt Lake City, Utah
ROBERT CRAIG SPENCER, born 8 Nov 1955 at Salt Lake City, Utah
LAURIE ANN SPENCER, born 7 Jul 1957 at Salt Lake City, Utah
KELLY JEANNE SPENCER, born 14 Mar 1960 at Salt Lake City, Utah

PEGGY DAWN SPARKS, dau of Emmett & Maythel Humberg Sparks, born 8 Feb 1935 at Dingle, Idaho bap 1 Aug 1943 End 21 Aug 1958 md 21 Aug 1958 at Salt Lake City, Utah Temple BUD CHAD CAMP, son of William Edward & Fern Hanchett Camp, born 4 Oct 1931 at Annabella, Utah bap 12 Aug 1951 End 21 Aug 1958. He works in M.I.A. Peggy is Chorister in Sunday School. He is a Game Conservationist. They live at Kanab, Utah.

Their Children:

MITCHELL CHAD CAMP, born 22 Jun 1959 at Kanab, Utah
STEPHEN BOYD CAMP, born 18 Jul 1960 at Kanab, Utah

GREGORY E SPARKS, son of Emmett & Maythel Humberg Sparks, born 3 Mar 1937 at Dingle, Idaho bap 2 Sep 1945

JOHN RAYMOND SPARKS, son of John Henry & Helen Charlotte Wilcox Sparks, born 16 Feb 1910 at Dingle, Idaho bap 6 Jul 1918 md 18 Jun 1946 at Elko, Nevada BEULAH NATE LYONS, dau of Roy & Rosina Nate Lyons, born 11 Jun 1908 at Dingle, Idaho bap 7 Jul 1921. She has served in Primary; Sunday School, and Relief Society. John is a Ward Teacher and is a Civil Service employee at the Hospital. They reside at 3316 Monte Vista Ave. Vacaville, Calif.

Their Children:

JANE KATHERINE SPARKS, born 14 Dec 1946 at Vallejo, Calif. died 19 Dec 1946
JOHN LEROY SPARKS, born 15 Feb 1949 at Vallejo, Calif. died 22 Feb 1949
PATRICIA FAY SPARKS, born 15 Oct 1951 at Vacaville, Calif.

MARY EVELYN SPARKS, dau of John Henry & Helen Charlotte Wilcox Sparks, born 19 Jun 1912 at Dingle, Idaho bap 8 Aug 1920 md 27 Dec 1940 at Pocatello, Idaho HYRUM THOMAS BROWN, son of John H & Elizabeth Ann Roylance Brown, born 23 Jul 1899 at North Ogden, Utah bap 3 Aug 1907 End 27 Jun 1919 died 21 May 1946. drowned in Utah Lake, buried at Salt Lake City, Utah

Their Children:

SHEILA SPARKS BROWN, born 25 May 1943 at Salt Lake City, Utah bap 29 May 1951
THOMAS KENDALL BROWN, born 20 Jun 1945 at Salt Lake City, Utah bap 1 Dec 1953
JOHN KENT BROWN, born 8 Nov 1946 at Salt Lake City, Utah bap 30 Nov 1954

MARY EVELYN SPARKS BROWN, dau of John Henry & Helen Charlotte Wilcox Sparks, md 2nd on 14 Aug 1947 at Farmington, Utah ARTHUR BURKHARDT, son of William Henry & Elizabeth Bauer Burkhardt, born 16 May 1912 at Salt Lake City, Utah

He is an employee of the Union Pacific Railroad.
Mary has served as Sunday School Organist, in Cub Scouts and P.T.A.
They reside at 1158 Roosevelt Ave, Salt Lake City, Utah

NELLIE J SPARKS, dau of John Henry & Helen Charlotte Wilcox Sparks, born 27 Mar 1916 at Dingle, Idaho bap 10 Aug 1924 End 25 May 1955 md 29 May 1933 at Soda Springs, Idaho MARSHALL BATEMAN, son of Frederick & Margaret Hargrave Bateman, born 22 Nov 1913 at Montpelier, Idaho bap 26 Dec 1922 End 25 May 1955. Nellie serves in Primary.
Marshall is an employee of the Union Pacific Railroad.
They live at Montpelier, Idaho.

Their Children:

John Michael; Gloria Jean; Robert Terrell; Rhonda Kay; Marcia.

JOHN MICHAEL BATEMAN, son of Marshall & Nellie J Sparks Bateman, born 31 May 1937 at Dingle, Idaho bap 27 Oct 1945 End 28 Aug 1957 md 28 Aug 1957 at Idaho Falls, Idaho Temple RE NEA BISCHOFF, dau of Roscoe Alfred & Ellen June Nate Bischoff, born 17 Jan 1938 at Wardboro, Idaho bap 12 May 1946 End 28 Aug 1957
John is a medical student at Utah State University. They live at Logan, Utah.

Their Child:

MARSHALL WADE BATEMAN, born 28 Jan 1960 at Logan, Utah

GLORIA JEAN BATEMAN, dau of Marshall & Nellie J Sparks Bateman, born 13 Jan 1940 at Montpelier, Idaho bap 27 Feb 1948 End 12 Aug 1958 md 12 Aug 1958 at Idaho Falls, Idaho Temple OSCAR EUDELL PARKER, son of Renald & Blanche Brown Parker, born 29 Oct 1933 at Lanark, Idaho bap 1 Nov 1941 End 12 Aug 1958. He is associated with the Farm Bureau. They live at Paris, Idaho.

ROBERT TERRELL BATEMAN, son of Marshall & Nellie J Sparks Bateman, born 11 Dec 1944 at Montpelier, Idaho bap 13 Dec 1953
RHONDA KAY BATEMAN, dau of Marshall & Nellie J Sparks Bateman, born 10 May 1949 at Montpelier, Idaho bap 26 Oct 1957
MARCIA BATEMAN, dau of Marshall & Nellie J Sparks Bateman, born 17 Feb 1953 at Montpelier, Idaho.

DORIS HANNAH SPARKS, dau of Hohn Henry & Helen Charlotte Wilcox Sparks, born 5 Sep 1918 at Dingle, Idaho bap 5 Sep 1926 md 29 Nov 1938 at Salt Lake City, Utah JAMES HARRY LINDE, son of James Michael & Edel Hansen Linde, born 6 Jun 1918 at Salt Lake City, Utah bap 4 Feb 1928. Doris works in Primary & Relief S.
They live at 97 Mountain Dr. Pocatello, Idaho He is a Salesman.

Their Children:

Karen Jo; Douglas James; Stephen John; Linda Kay; Harry Craig.

KAREN JO LINDE, dau of James Harry & Doris Hannah Sparks Linde, born 4 Sep 1940 at Salt Lake City, Utah bap 5 Feb 1949 md 1 Oct 1957 at Idaho Falls, Idaho CLIFFORD DALE NEALIS, son of Clifford C & Vaudis Hammer Nealis, born 17 Aug 1933 at Burley, Idaho bap 2 Jan 1958
They live at 175 4th St. Idaho Falls, Idaho.

Their Child:

RHETT B NEALIS, born 26 Apr 1960 at Idaho Falls, Idaho

DOUGLAS JAMES LINDE,son of James Harry & Doris Hannah Sparks Linde, born 6 Mar 1942 at Salt Lake City, Utah bap 20 Sep 1950
STEPHEN JOHN LINDE, son of James Harry & Doris Hannah Sparks Linde, born 19 Sep 1944 at Salt Lake City, Utah bap 28 Jan 1953
LINDA KAY LINDE, dau of James Harry & Doris Hannah Sparks Linde, born 9 Dec 1947 at Salt Lake City, Utah bap 25 Feb 1956
HARRY CRAIG LINDE, son of James Harry & Doris Hannah Sparks Linde, born 4 Feb 1960 at Pocatello, Idaho

RHODA FERN SPARKS, dau of John Henry & Helen Charlotte Wilcox Sparks, born 30 Oct 1922 at Dingle, Idaho bap 7 Aug 1931 End 30 Oct 1941 md 30 Oct 1941 at Salt Lake City, Utah Temple DARRELL G KEECH, son of Elisha & Doris Quayle Keech, born 10 Dec 1920 at Dingle, Idaho bap 4 Aug 1931 End 30 Oct 1941. He is a member of the Bishopric. Fern is an Organist and serves in Relief Society; and is President of M.I.A. They live at Wardboro, Idaho

Their Children:

RANDALL DARRELL KEECH, born 21 Aug 1942 at Montpelier, Idaho bap 12 Aug 1951
RICHARD GAIL KEECH, born 10 Jul 1944 at Montpelier, Idaho bap 13 Dec 1952
KEVIN WADE KEECH, born 1 Oct 1952 at Montpelier, Idaho
KATHERINE MICHELLE KEECH, born 1 Oct 1957 at Montpelier, Idaho

MAXINE SPARKS, dau of John Henry & Helen Charlotte Wilcox Sparks, born 10 Mar 1925 at Dingle, Idaho bap 1 Jul 1933 End 3 Oct 1946 md 3 Oct 1946 at Salt Lake City, Utah Temple KEITH CARLISLE PARKER, son of Oscar Thomas & Hilda Maude Young Parker, born 3 Aug 1925 at Wardboro, Idaho bap 6 Aug 1933 End 3 Oct 1946 died 28 Dec 1953 at Montpelier, Idaho buried at Montpelier, Idaho

Their Children:

CHERYL RAE PARKER, born 24 Sep 1947 at Montpelier, Idaho bap 28 Jul 1956
BRENT KEITH PARKER, born 28 Oct 1948 at Montpelier, Idaho bap 25 May 1957
JANET LYNN PARKER, born 26 Jun 1951 at Montpelier, Idaho bap 26 Sep 1959

MAXINE SPARKS PARKER, dau of John Henry & Helen Charlotte Wilcox Sparks, md 2nd on 11 Sep 1956 at Winnemucca, Nev. DONALD SWA, son of Alfred Lewis & Minnie Pearl Watson Swa, born 24 Jul 1926 at Montpelier, Idaho bap 2 Dec 1934. He is a Barber. Maxine served with the Cub Scouts and in the Primary. She is an employee of the Forest Service. Their address is 1718 Abbs Boise, Idaho

HELEN CHARLOTTE WILCOX SPARKS, dau of Boyd Extine & Mary Sophronia Dayton Wilcox, md 2nd on 15 Jun 1953 at Paris, Idaho HYRUM JOHN ESTERHOLDT, son of Christian & Sophia Jensen Esterholdt, born 19 May 1878 at Copenhagen, Denmark, bap 9 Nov 1900 End 9 Nov 1900 died 10 Jul 1958 at Montpelier, Idaho of Hodgkins Disease, buried at Bloomington, Idaho. Dot maintains her home at Dingle, Idaho where her numerous posterity, friends and relatives love to gather and partake of her kind hospitality, and enjoy her vivacious personality, sympathetic understanding and inspiring Counsel. Her firm and fervent Testimony of the Gospel of Jesus Christ, has been a guiding light to her children and grand children. This is a rich heritage for them.

GRANTLEY EDWIN WILCOX, son of Boyd Extine & Mary Sophronia Dayton Wilcox born 31 Dec 1885 at Cedar Fort, Utah bap 11 Dec 1909 md 23 Jul 1906 at Paris, Idaho CADDIE ANN SPARKS, dau of Alfred W & Sarah Jane Grimmitt Sparks, born 24 Jun 1888 at Dingle, Idaho bap 11 Dec 1909 died 1 Apr 1935 at Pocatello, Idaho of cancer, buried at Dingle, Idaho
Grant now lives at Klamath Falls, Ore.

Their Children:

Boyd Edwin; Marjorie Jane; Woodrow W; Dora; Ben E; Wanda Janet; Donna Fay.

BOYD EDWIN WILCOX, son of Grantley Edwin & Caddie Ann Sparks Wilcox, born 18 Feb 1909 at Dingle, Idaho bap 28 Jul 1917 End 27 Oct 1960 died 25 Apr 1939 at Soda Springs, Idaho of appendicitis, buried at Soda Springs, Idaho md 26 Sep 1928 at Soda Springs, Idaho PEARL GUNNELL, dau of Thomas Lewis & Sarah Emeline Poppleton Gunnell, born 12 Jun 1908 at Wellsville, Utah bap 1 Sep 1917

Their Children:

Vera Pearl; Carma Jean.

VERA PEARL WILCOX, dau of Boyd Edwin & Pearl Gunnell Wilcox, born 19 Jun 1931 at Alexander, Idaho bap 26 Jun 1939 md 30 Jun 1951 at Reno, Nev. JOHN EDWARD BOTT III., son of John Edward & Constance Moore Bott, born 20 Dec 1923 at Paonia, Colo bap 16 Apr 1936
He is a carpenter. Their address is 689 So 6 W Payson, Utah

Their Children:

JOHN EDWARD BOTT IV, born 19 Jun 1953 at Payson, Utah
ROBERT CRAIG BOTT, born 1 Jul 1956 at Payson, Utah

CARMA JEAN WILCOX, dau of Boyd Edwin & Pearl Gunnell Wilcox, born 26 Aug 1934 at Soda Springs, Idaho bap 27 Sep 1942 End 7 Jan 1955 md 7 Jan 1955 at Salt Lake City, Utah Temple DELAS REED BARGER, son of Samuel Jasper & Lillie Belle Purser Barger, born 25 Jul 1930 at Downey, Idaho bap 7 Oct 1938 End 17 Sep 1950. Completed a Southern States Mission 1950-1952. He has a B.S. Degree from Brigham Young University, and is now a School Teacher. They are both active in Church work. Their address is 333½ E 8 Port Angeles, Wash.

Their Child:

RAMONA DEAN BARGER, born 2 Feb 1957 at Rexburg, Idaho

MARJORIE JANE WILCOX, dau of Grantley Edwin & Caddie Ann Sparks Wilcox, born 10 Jan 1911 at Dingle, Idaho bap 8 Aug 1920 died 14 Feb 1937 at Pocatello, Idaho of influenza, buried at Pocatello, Idaho md 19 Nov 1928 at Pocatello, Idaho WILLIAM THOMAS GRAYSON, son of Rufus Milton & Martha Elizabeth Hoskins Grayson, born 17 Sep 1903 at Role, Okla. He owns a Construction Business. The residence is Kraft Rd. Pocatello, Idaho.

Their Children:

Carol Jean; Edwin Milton; Merlin D; Harley Wade.

CAROL JEAN GRAYSON, son of William Thomas & Marjorie Jane Wilcox Grayson, born 17 Apr 1930 at Idaho Falls, Idaho bap 24 Apr 1954 md 21 May 1948 at Pocatello, Idaho CLIFFORD HALE TOTTEN, son of Lloyd & Wilma Grace Pharris Totten, born 18 Feb 1924 at Pocatello, Idaho bap 8 Dec 1940
He is a Foreman at the Hartwell Construction Co. They live at Idaho Falls, Idaho.

Their Children:

MICHAEL HALE TOTTEN, born 30 Apr 1949 at Pocatello, Idaho
SANDRA JEAN TOTTEN, born 15 Mar 1951 at Pocatello, Idaho
DAVID PAUL TOTTEN, born 4 Apr 1955 at Denver, Colo.
TIMOTHY TOTTEN, born 4 Feb 1960 at Idaho Falls, Idaho.

EDWIN MILTON GRAYSON, son of William Thomas & Marjorie Jane Wilcox Grayson, born 20 Dec 1931 at Pocatello, Idaho md 1st on 9 Mar 1954 at Pocatello, Idaho HELEN NELSON, dau of Elmer & Dora Tolleson Johnson Nelson, born 20 Sep 1936 at Mankato, Minn.

Their Children:

MARJORIE GRAYSON, born 24 Jan 1955 at Pocatello, Idaho
JOLENE KAREN GRAYSON, born 11 Jan 1957 at Salt Lake City, Utah

EDWIN MILTON GRAYSON, son of William Thomas & Marjorie Jane Wilcox Grayson, md 2nd at Laramie, Wyo. DIANE MOONEY, dau of Harry Leroy & Sylvia Radmall Mooney, born 20 Oct 1929 at Idaho Falls, Idaho
Edwin is a Real Estate Salesman.
They reside at 210 E 19th Idaho Falls, Idaho

MERLIN D GRAYSON, son of William Thomas & Marjorie Jane Wilcox Grayson, born 19 Apr 1934 at Pocatello, Idaho md 26 May 1952 at Pocatello, Idaho SHARON KAY HOFHINE, dau of Horace & Ella Ellis Hofhine, born 28 Jan 1936 at Pocatello, Ida.

Their Children:

ANNETTE LEE GRAYSON, born 1953 at Pocatello, Idaho
BRETT D GRAYSON, born 1956 at Pocatello, Idaho
BART M GRAYSON, born 15 Nov 1960 at Pocatello, Idaho

HARLEY WADE GRAYSON (NELSON), son of William Thomas & Marjorie Jane Wilcox Grayson, born 20 Dec 1935 at Pocatello, Idaho md FRANCIS TIPTON,
He was raised by Maggie Sparks Nelson. He is now in the Army.

Their Child:

DEBBIE GRAYSON (NELSON), born 1955 at Pocatello, Idaho

WOODROW W WILCOX, son of Grantley Edwin & Caddie Ann Sparks, Wilcox, born 15 Jul 1913 at Dingle, Idaho md 31 Mar 1946 at Reno, Nev. ANNA LAURA CROFTS, dau of Patrick & Goldie Lummin Crofts, born 20 May 1912 at Vermont.
Woodrow is a Mechanic. They live at 6039 Simmers Ave. Klamath Falls, Oregon.

DORA WILCOX, dau of Grantley Edwin & Cadiie Ann Sparks Wilcox, born 9 Apr 1915 at Dingle, Idaho died 18 Apr 1915, buried at Dingle, Idaho

BEN E WILCOX, son of Grantley Edwin & Caddie Ann Sparks Wilcox, born 25 Oct 1916 at Dingle, Idaho died 3 Apr 1920, buried at Dingle, Idaho.

WANDA JANET WILCOX, dau of Grantley Edwin & Caddie Ann Sparks Wilcox, born 18 Jan 1921 at Dingle, Idaho bap 1 Mar 1958 md 25 Oct 1938 at Klamath Falls, Ore. WALTER CROFTS. son of Patrick & Goldie Lummin Crofts, he was from Klamath Falls, Ore.

Their Children:

CAROLYN BELLE CROFTS, born 5 Oct 1939 at Klamath Falls, Ore.
LINDA KAY CROFTS, born Apr 1943 at Klamath Falls, Ore.

WANDA JANET WILCOX CROFTS, dau of Grantley Edwin & Caddie Ann Sparks Wilcox, md 2nd in 1947 at Klamath Falls, Ore. JOHN FENNING, son of John & Mary Brown Fenning, born 3 Jun 1922 at Gerring, Nebr. They live at Klamath Falls, Ore.

Their Children:

MARY RENEE FENNING, born 24 Nov 1948 at Klamath Falls, Ore.
SHERRIE FAYE FENNING, born 21 Mar 1954 at Klamath Falls, Ore.

DONNA FAY WILCOX, dau of Grantley Edwin & Caddie Ann Sparks Wilcox, born 24 Jul 1923 at Dingle, Idaho md 16 Jun 1945 at Reno, Nevada JOHN THOMAS WILBER, son of Alfred D & Annie Laurie Jennings Wilber, born 2 Jul 1923 at Spartanburg, So. Carolina.
He is an employee of the Telephone Co.
Their address is Box 1627 at Globe, Ariz.

Their Children:

GRANT DALEY WILBER, born 14 Sep 1946 at Klamath Falls, Ore.
THOMAS WILSON WILBER, born 5 Oct 1949 at Klamath Falls, Ore.

ELBERT LAMAR WILCOX, son of Boyd Extine & Mary Sophronia Dayton Wilcox, born 27 Oct 1887 at Cedar Fort, Utah died 13 Apr 1888

SAMUEL MORONI WILCOX, son of Boyd Extine & Mary Sophronia Dayton Wilcox, born 24 Feb 1889 at Lyman, Wyo. bap 1897 End 28 Jun 1918. He has served in Sunday School; M.I.A. and is now Teacher in the High Priest's Quorum. He is a devoted and worthy Latter Day Saint and sustains all Ward Functions. He is kind, generous and friendly. He has a deep and genuine interest in all the people of the community. He has done a great deal of Temple Work. He owns a farm, raises hogs and turkeys and also manufactures cement blocks. He plays the piano and violin for parties and dances. He lives at Cedar Fort, Utah

HENRY FREEMAN WILCOX, son of Boyd Extine & Mary Sophronia Dayton Wilcox, born 20 Oct 1891 at Sunny Dell, Idaho bap 17 Jul 1901 End 24 Oct 1935 md 15 Jun 1915 at Salt Lake City, Utah LUELLA HOUSEHOLDER, dau of Joseph & Agnes Hunter Householder, born 31 Aug 1893 at American Fork, Utah bap 5 Jul 1910 End 24 Oct 1935. She has served in Sunday School and Relief Society; Choir and works a great deal in the Temple. She and Freeman have filled a West Jordan Stake Mission 1946-1947 and an East Jordan Stake Mission from 1949-1950. Freeman has twice been Superintendent of Sunday School; a President of the 33rd Quorum of Seventy; and in the Superintendency

of M.I.A.; Senior Aaronic Committee; Priesthood Quorum Activities and serves on the Genealogical Committee. He ia a faithful Temple Worker. He has a natural talent for music and plays the violin for parties and dances. He is now a retired employee of Kennecott Copper Corp. They reside at 170 Oak St. Midvale, Utah

Their Child:

FREEMAN WAYNE WILCOX, born 30 Dec 1923 at Salt Lake City, Utah bap 23 Apr 1932 End 29 Jun 1943 md 26 Jan 1944 at Salt Lake City, Utah Temple THEA LU OLSEN, dau of Lewis Raymond & Lucinda Duke Olsen, born 21 May 1925 at Vernal, Utah bap 25 Jun 1933 End 26 Jan 1944. She has served in M.I.A. and Director of the Singing Mothers in Relief Society, and is also a talented vocalist. Wayne has served as Elder's Quorum President, and other positions in Priesthood work. He has filled an East Jordan Stake Mission 1948-1950. He is an Expeditor at Thiokol Corp. Their home is at 654 No. 2nd W. Brigham City, Utah.

Their Children:

MARJORIE LOU WILCOX, born 29 Jan 1947 at Bingham Canyon, Utah bap 10 Feb 1955
LARRY WAYNE WILCOX, born 30 Sep 1950 at Murray, Utah bap 3 Jan 1959
BECKY LANE WILCOX, born 8 Feb 1955 at Murray, Utah

SILAS DEAN WILCOX, son of Boyd Extine & Mary Sophronia Dayton Wilcox, born 13 Apr 1895 at Shelley, Idaho died 1 Sep 1895

**** HELEN ISOLA DAYTON, dau of Moroni & Hannah Cook Dayton, born 13 Sep 1864 at Cedar Fort, Utah bap 1873 End 20 Oct 1884 died 31 Aug 1888 at Cedar Fort, Utah of pneumonia, buried at Cedar Fort, Utah md 20 Oct 1884 at Salt Lake City, Utah Endowment House JOSEPH WARN JOHNSON, son of Joseph & Mary Warn Johnson, born 29 Jun 1855 at Salt Lake City, Utah bap 1861 End 30 Mar 1869 died 9 Jun 1925 at American Fork, Utah from a mine accident, in the canyon, buried at Cedar Fort, Utah He was a farmer and a miner. Helen had long, wavy brown hair that touched the floor when she sat on a chair. She was an excellent housekeeper, and planned to have her work done in mid-morning, when the local train passed through Cedar Fort. She was considered to be one of the best dancers in the community, and one of the most popular girls in the village.

Their Children:

Rhoda Isola; Walter.

RHODA ISOLA JOHNSON, dau of Joseph Warn & Helen Isola Dayton Johnson, born 4 Jun 1885 at Cedar Fort, Utah bap 2 Aug 1894 md 24 Nov 1913 at Salt Lake City, Utah JOHN LESLIE MCKINNEY, son of Jacob Lehman & Serena White McKinney, born 5 Jan 1884 at Cedar Fort, Utah bap 3 Apr 1893 End 14 Mar 1945 died 7 Aug 1923 at Lehi, Utah of pneumonia and other complications, buried at Cedar Fort, Utah. He was a farmer and rancher. Rhoda graduated as a Nurse from the L.D.S. Hospital. She operated a large ranch and was in the Chicken Business. She is a devoted, understanding and courageous Mother. To her realitives and friends, she is most generous and kind. Through sheer hard work and skillful management, she has been able to enjoy very many of the good things of life. She has traveled extensively in the United States, Canada, Cuba and Hawaii. She resides at 1922 E 33rd So. Salt Lake City, Utah.

Their Children:

John Jacob; Jay Ross; Richard Leslie; Kenneth Lynch; Helen; Johnell.

JOHN JACOB MCKINNEY, son of John Leslie & Rhoda Isola Johnson McKinney, born 19 Nov 1914 at Fairfield, Utah died 12 Aug 1915 buried at Cedar Fort, Utah

JAY ROSS MCKINNEY, son of John Leslie & Rhoda Isola Johnson McKinney, born 11 Jan 1916 at Fairfield, Utah bap 22 Aug 1925 End 14 Mar 1945 died at Fairfield, Utah of an accidental gunshot wound on 2 Jan 1932. buried at Cedar Fort, Utah. He excelled at a Military School in California and at Wasatch Academy in Mt.Pleasant, Utah, where he was President of his Class.

RICHARD LESLIE MCKINNEY, son of John Leslie & Rhoda Isola Johnson McKinney, born 17 Mar 1918 at American Fork, Utah bap 1 Aug 1931 md 5 Jun 1948 at Lehi, Utah JOLIEN POPP, dau of Frank & Lucinda Carlisle Popp, born 2 Feb 1928 at Heber City, Utah bap 12 Apr 1936 Richard is a prominent Poultryman. They live at Lehi, Utah

Their Children:

RICHELLE MCKINNEY, born 18 Apr 1949 at Salt Lake City, Utah bap 21 Jun 1959
DIANE MCKINNEY, born 28 Oct 1950 at Salt Lake City, Utah bap 21 Jun 1959
JOHN LESLIE MCKINNEY, born 5 May 1952 at American Fork, Utah
PATRICIA MCKINNEY, born 18 Jun 1953 at American Fork, Utah
CINDY LOU MCKINNEY, born 9 Dec 1956 at American Fork, Utah

KENNETH LYNCH MCKINNEY, son of John Leslie & Rhoda Isola Johnson McKinney, born 5 Nov 1919 at Fairfield, Utah died 26 Apr 1920 buried at Cedar Fort, Utah

HELEN MCKINNEY, dau of John Leslie & Rhoda Isola Johnson McKinney, born 11 Nov 1921 at Lehi, Utah bap 1 Aug 1931 md 17 Jul 1946 at Anchorage, Alaska VICTOR BERNARD STASSI JR., son of Victor Bernard & Mildred Stassi, born 18 Aug 1924 at New Orleans, La. Helen is a Stenographer. She lives at 1138 Hudson Avenue Salt Lake City, Utah.

Their Children:

JOHN RICHARD STASSI, born 23 Jan 1952 at Salt Lake City, Utah
DAVID VICTOR STASSI, born 28 Jul 1955 at El Paso, Texas
ROBERT CRAIG STASSI, born 8 Jun 1959 at Salt Lake City, Utah

JOHNELL MCKINNEY, dau of John Leslie & Rhoda Isola Johnson Mckinney, born 13 Jan 1924 at Lehi, Utah bap 4 Mar 1933 married 12 Jul 1946 at Virginia City, Mont. RALPH YURKA, son of Frank & Julia Tadge Yurka, born 1 Jul 1925 at Salt Lake City, Utah bap 23 Sep 1933. He is a Real Estate Salesman. Johnell is a Physio-Therapist.

Their Children:

HELEN SUSANNE YURKA, born 1 Feb 1947 at Long Beach, Calif. bap 5 Jan 1957
RALPH JEFFERY YURKA, born 12 Jun 1949 at Salt Lake City, Utah.

WALTER JOHNSON, son of Joseph Warn & Helen Isola Dayton Johnson, born 14 Feb 1887 at Cedar Fort, Utah died 6 Oct 1888 at Cedar Fort, Utah of meningitis, buried at Cedar Fort, Utah.

**** CHARLOTTE DAYTON, dau of Moroni & Hannah Cook Dayton, born 8 Aug 1866 at Cedar Fort, Utah bap 8 Jul 1877 End 11 Oct 1906 died 22 Sep 1889 at Cedar Fort, Utah of malaria fever, buried at Cedar Fort, Utah md WILLIAM ALLEN BERRY, son of John & Mary Cammel Berry, born 2 Jul 1860 bap 1 Jan 1870 End 22 Jun 1932 died 30 Sep 1924, buried at Cedar Fort, Utah.

Their Child:

WILLIAM WALTER BERRY, born 23 Jan 1889 at Cedar Fort, Utah died 2 May 1898 at Cedar Fort, Utah of diptheria, buried at Cedar Fort, Utah.

**** HENRIETTA DAYTON, day of Moroni & Hannah Cook Dayton, born 27 May 1868 at Cedar Fort, Utah bap 8 Jul 1877 End 11 Oct 1906 died 26 Jan 1899 at Dingle, Idaho of complications resulting from childbirth, buried at Dingle, Idaho md 24 Oct 1890 at Paris, Idaho JOHN HENRY SPARKS, son of Alfred & Jane Ann Fowler Sparks, born 20 Feb 1870 at Paris, Idaho bap 31 Aug 1879 End 6 Oct 1926 died 18 Mar 1946 at Dingle, Idaho of a heart ailment, buried at Dingle, Idaho. He owned a farm and had a great love for good horses. He was known to be a good provider for his family. He rendered an important service to his neighbors, relatives and friends, by digging the graves at the cemetery. He was a reliable Latter Day Saint. Henrietta was a good homemaker, and had a friendly, kind and lovable disposition.

Their Children:

Melvin Hyrum; Marvin Joseph; Henry Edmund.

MELVIN HYRUM SPARKS, son of John Henry & Henrietta Dayton Sparks, born 11 Sep 1891 at Dingle, Idaho bap 1 Jul 1900 End 3 Jul 1912 md 3 Jul 1912 at Logan, Utah Temple EMILY ELIZABETH WALLENTINE, dau of Thomas & Mary Ellen Payne Wallentine, born 12 Oct 1892 at Paris, Idaho bap 2 Aug 1901 End 3 Jul 1912

Their Children:

June Hnerietta; Velma Ellen; Donna May.

JUNE HENRIETTA SPARKS, dau of Melvin Hyrum & Emily Elizabeth Wallentine Sparks, born 7 Jun 1913 at Dingle, Idaho bap 15 Jul 1922 md 11 Sep 1928 at Salt Lake City, Utah GEORGE S KEELER, son of Hyrum & Josephine Shelton Keeler, born 1 Jun 1909 at Bingham Canyon, Utah bap 16 Jul 1916

Their Children:

Gloria June; Gary Ray; James Alfred Hyrum; Roger Brent.

GLORIA JUNE KEELER, dau of George & June Henrietta Sparks Keeler, born 12 Mar 1931 at Salt Lake City, Utah bap 18 Mar 1939 md 15 May 1947 at Salt Lake City, Utah JOHN LOUIS REESE, son of George & Harriett A Miles Reese, born 29 May 1927 at Salt Lake City, Utah bap 29 Jan 1938.

Their Children:

JERILYN REESE, born 22 Mar 1953 at San Diego, Calif.
SHERI GEORGANN REESE, born 24 Mar 1955 at San Diego, Calif.
RANDY RAY REESE, born 17 Jul 1956 at Salt Lake City, Utah

GARY RAY KEELER, son of George & June Henrietta Sparks Keeler, born 9 Jun 1932 at Salt Lake City, Utah bap 29 Aug 1942 End 23 Sep 1954. Completed a Mexican Mission 1954-1956 md 24 Apr 1957 at Monterey, Mexico OLGA VILLARREAL ARRAMBIDE, dau of Urchine Villarreal & Hermene Jilda Arrambide, born 13 Jun 1933 at Salinas, Victoria, Nueva Leon, Mexico, bap 24 Mar 1955 End 3 May 1957
They live at San Diego, Calif.

Their Child:

DEONE KEELER, born 31 Mar 1958 at San Diego, Calif.

JAMES ALFRED HYRUM KEELER, son of George S & June Henrietta Sparks Keeler, born 7 Apr 1940 at Salt Lake City, Utah bap 9 Jun 1949
ROGER BRENT KEELER, son of George S & June Henrietta Sparks Keeler, born 29 Sep 1943 at Salt Lake City, Utah bap 2 Jan 1954.

JUNE HENRIETTA SPARKS KEELER, dau of Melvin Hyrum & Emily Elizabeth Wallentine Sparks, md 2nd on 5 Aug 1950 at Las Vegas, Nev. LEWIS ABRAMS, son of Hardin & Mary Beard Abrams, born 3 Oct 1907 at Rector, Ark.
He is an employee of Kennecott Copper Corp.
They live at 2605 So 6th East Salt Lake City, Utah

VELMA ELLEN SPARKS, dau of Melvin Hyrum & Emily Elizabeth Wallentine Sparks, born 26 Oct 1915 at Dingle, Idaho bap 23 Jul 1926 md 1933 THOMAS HARGESS. she md 18 May 1934 at Salt Lake City, Utah WILLIAM TALMADGE CASEY, son of William Patrick & Mary Nate Casey, born 11 Apr 1914 at Dingle, Idaho

Their Children:

Darlene; Rex Patrick; Colleen Mary; Patricia Ann.

DARLENE CASEY, dau of William Talmadge & Velma Ellen Sparks Casey, born 7 Feb 1935 at Salt Lake City, Utah md 15 Oct 1952 at Ely, Nevada DONALD BREAUX, from New Orleans, La. He is owner of an Automobile Repair Shop. They live in New Orleans, La.

Their Children:

MICHAEL RAYMOND BREAUX, born 12 May 1954 at Salt Lake City, Utah
DONALD WILLIAM BREAUX, born 31 Dec 1958 at New Orleans, La.

REX PATRICK CASEY, son of William Talmadge & Velma Ellen Sparks Casey, born 31 Dec 1937 at Salt Lake City, Utah md 6 Jul 1958 at Elko, Nevada GERALDINE FREEMAN, dau of James & Adelaide Whipple Freeman, born 25 Aug 1938 at Salt Lake City, Utah
He is an employee of Gibbons & Reed Construction Co.
They live in Salt Lake City, Utah.

Their Child:

JONI CASEY, born 13 Aug 1959 at Salt Lake City, Utah.

COLLEEN MARY CASEY, dau of William Talmadge & Velma Ellen Sparks Casey, born 9 Jul 1942 at Salt Lake City, Utah md 16 Aug 1959 at Crescent, Utah LARRY OWEN MACE, son of Thomas & Fernie Price Mace, born 1 Mar 1940 at Crescent, Utah. He works with a Construction Co.

Their Child:

PENNY LEE MACE, born 17 Sep 1960 at Salt Lake City, Utah

PATRICIA ANN CASEY, dau of William Talmadge & Velma Ellen Sparks Casey, born 14 Feb 1944 at Salt Lake City, Utah md 1 Aug 1959 at Salt Lake City, Utah LAMAR AINSWORTH, son of Irvin & Edna Sandquist Ainsworth, born 10 Nov 1941 at Crescent, Utah bap 25 Mar 1951. He works at Eimco. Copr.
They reside in Salt Lake City, Utah

Their Child:

VICKIE LYNN AINSWORTH, born 30 May 1960 at Salt Lake City, Utah

VELMA ELLEN SPARKS CASEY, dau of Melvin Hyrum & Emily Elizabeth Wallentine Sparks, md 3rd on 7 May 1949 at Salt Lake City, Utah GEORGE REX FARNSWORTH, son of George Rodney & Lucile Madsen Farnsworth, born 13 Jul 1921 at Blackfoot, Idaho. He is an employee of Clark Truck Lines.
They live in Burley, Idaho

Their Child:

GEORGE CRAIG FARNSWORTH, born 4 Apr 1951 at Salt Lake City, Utah bap 1 Aug 1959

DONNA MAY SPARKS, dau of Melvin Hyrum & Emily Elizabeth Wallentine Sparks, born 26 Aug 1925 at Dingle, Idaho bap 29 Sep 1934 md 26 Oct 1941 at Evanston, Wyo. FRANK OLIVER MICKELSON, son of Andrew & Rose Stark Mickelson, born 15 Aug 1910 at Mt Pleasant, Utah

Their Children:

LEON MELVIN MICHELSON, born 9 Jan 1944 at Salt Lake City, Utah bap 27 Sep 1952
THOMAS RODNEY MICKELSON, born 3 Apr 1946 at Salt Lake City, Utah bap 30 Mar 1957

DONNA MAY SPARKS MICKELSON, dau of Melvin Hyrum & Emily Elizabeth Wallentine Sparks, md 2nd on 12 Oct 1947 at Ely, Nevada JOHN DOYLE FAUSETT, son of Lewis & Lucy Bigelow Fausett, born 11 Dec 1926 at Mt Pleasant, Utah bap 6 Jul 1935
He is an employee of Cudahy Packing Co.
They reside at 1501 W Sunset Ave. Salt Lake City, Utah.

Their Children:

GAIL LYNN FAUSETT, born 8 Nov 1950 at Salt Lake City, Utah bap 30 Apr 1960
JUDY ANN FAUSETT, born 10 Mar 1952 at Salt Lake City, Utah bap 30 Apr 1960
JOHN ROBIN FAUSETT, born 26 Mar 1953 at Salt Lake City, Utah
SANDRA KAY FAUSETT, born 26 Sep 1955 at Salt Lake City, Utah
VANDI LIN FAUSETT, born 1 Jul 1957 at Salt Lake City, Utah
RANDY BRETT FAUSETT, born 23 Dec 1959 at Salt Lake City, Utah

MELVIN HYRUM SPARKS, son of John Henry & Henrietta Dayton Sparks, md 2nd on 6 Nov 1934 at Salt Lake City, Utah LAVINA WARDELL PERKINS, dau of Alphonzo & Charlotte Elizabeth Waite Wardell, born 2 May 1902 at Vernal, Utah bap

30 Aug 1912 End 19 May 1939. She has served in Sunday School and Relief Society. Melvin has been President of the Elder's Quorum; Chairman of Building Committee for five years; Ward Work Director; Superintendent of Sunday School; Chairman of Senior Aaronic Priesthood Committee; Conducted twelve Priesthood Schools, this has brought him Special Recognition. He served a Granite Stake Mission 1926-1927 and now a Granger Stake Missionary 1960-. He is a retired employee of Brooks Construction Co.
They reside at 2785 Redwood Road. Salt Lake City, Utah

Their Children:

Melvelene; Marlene.

MELVELENE SPARKS, dau of Melvin Hyrum & Lavina Wardell Sparks, born 5 Nov 1936 at Salt Lake City, Utah bap 2 Dec 1944 md 16 Mar 1950 at Salt Lake City, Utah NEILS EARLIN WORTHEN, son of Charles & Sarah Lena Nielson Worthen, born 16 Apr 1931 at Panguitch, Utah bap 5 Aug 1939
He is an employee of Wasatch Meta Co.
They live at 250 W 3680 So. Salt Lake City, Utah

Their Children:

EARLENE WORTHEN, born 13 Nov 1950 at Salt Lake City, Utah
MICHAEL DON WORTHEN, born 23 Jul 1952 at Salt Lake City, Utah
DEBRA KAYE WORTHEN, born 2 Jan 1955 at Salt Lake City, Utah

MARLENE SPARKS, dau of Melvin Hyrum & Lavina Wardell Sparks, born 30 Jan 1942 at Salt Lake City, Utah bap 6 May 1950 md 11 Aug 1956 at Evanston, Wyo. JOHN MARVES WATERS JR., son of John Marves & Ruby Williams Waters, born 4 Oct 1937 at Salt Lake City, Utah bap 14 Sep 1950. Their Child: KAY LYNN WATERS, born 12 Apr 1957 at Salt Lake City, Utah.

MARLENE SPARKS WATERS, dau of Melvin Hyrum & Lavina Wardell Sparks, md 2nd on 17 Oct 1957 at Salt Lake City, Utah CLARENCE DELANO COX, son of Elsworth & Arola Jones Cox, born 23 Jan 1936 at Myton, Utah bap 14 Mar 1948
He is an employee of Kennecott Copper Corp.
They reside at 1606 Malvern Ave. Salt Lake City, Utah.

Their Child:

GUY DELANO COX, born 22 Sep 1958 at Salt Lake City, Utah

MARVIN JOSEPH SPARKS, son of John Henry & Henrietta Dayton Sparks, born 11 Sep 1891 at Dingle, Idaho bap 1 Jul 1900 md 21 Jan 1915 at Paris, Idaho MACEY HAZEL DIMICK, dau of James H & Louisa Eschler Dimick, born 9 Oct 1894 at Wardboro, Idaho bap 5 Jul 1903. She has served in Primary; Sunday School; and Relief Society. Marvin has assisted in building Ward Chapels.
He is a retired employee of the Union Pacific Railroad.
They reside at 512 Washington Montpelier, Idaho

Their Children:

Fern Henrietta; Weldon Jay; Therold D.

FERN HENRIETTA SPARKS, dau of Marvin Joseph & Macey Hazel Dimick Sparks, born 20 Apr 1918 at Dingle, Idaho died 6 Apr 1920 at Montpelier, Idaho of convulsions, buried at Dingle, Idaho.

WELDON JAY SPARKS, son of Marvin Joseph & Macey Hazel Dimick Sparks, born 22 Feb 1921 at Montpelier, Idaho bap 14 Jul 1929 md 31 Mar 1943 at Shreveport, La. EMMA LOU WALKER, dau of Robert Lee & Velar King Walker, born 9 Feb 1925 at Doyline, La.
Weldon is in the U.S. Army, and is now in Turkey.

Their Children:

HARRY LYNN SPARKS, born 24 Mar 1948 at Enid, Okla.
GLORIA LOU SPARKS, born 26 Feb 1957 at Sacramento, Calif.

THEROLD D SPARKS, son of Marvin Joseph & Macey Hazel Dimick Sparks, born 2 Jul 1923 at Ogden, Utah bap 1 Jul 1933 md 19 Feb 1947 at Ovid, Idaho LAE REE JENSEN, dau of Telbert & Lucile Parker Jensen, born 26 Mar 1928 at Ovid, Idaho bap 6 Jun 1936. She has served in Primary. She is a Beautician. Therold is a Ward Teacher and an employee of the Union Pacific Railroad. They live at 512 Washington Montpelier, Idaho

Their Children:

SHERRIE LEE SPARKS, born 24 Mar 1948 at Montpelier, Idaho bap 11 Mar 1956
PATRICIA ANN SPARKS, born 31 Mar 1949 at Pocatello, Idaho bap 30 Mar 1957

HENRY EDMUND SPARKS, son of John Henry & Henrietta Dayton Sparks, born 19 Mar 1893 at Dingle, Idaho bap 6 Jul 1901 md 19 Oct 1914 at Paris, Idaho CHLOE PEARL MEEKS, dau of David H & Isabella Wall Meeks, born 15 Jun 1899 at Mountain View, Wyo. bap 7 Sep 1907 End 9 Oct 1956. She has served in Primary; Relief Society and M.I.A. Stake Board. She is a Nurse.
Her residence is 345 E 3rd So. Salt Lake City, Utah

Their Children:

Edmund Earl; Delmore David; Connie Jean.

EDMUND EARL SPARKS, son of Henry Edmund & Chloe Pearl Meeks Sparks, born 4 Aug 1918 at Dingle, Idaho bap 6 Nov 1926 md 14 Sep 1941 at Salt Lake City, Utah RUTH DRUMMOND, dau of John & Nellie Drummond, He md 2nd on 26 Jul 1945 at San Francisco, Calif. JEAN KRAUS, dau of Clarence P & Alta Young Kraus, born 20 Jul 1920 at Ashland, Ore. bap 21 Sep 1929
Earl has served in the Elder's Quorum and M.I.A. He works at Utah Oil Co. They reside at 1180 W 7th No. Salt Lake City, Utah

DELMORE DAVID SPARKS, son of Henry Edmund & Chloe Pearl Meeks Sparks, born 13 Apr 1921 at Dingle, Idaho bap 1 Feb 1930 End 29 May 1959 md 30 May 1941 at Farmington, Utah EVELYN MAE WHITE, dau of Alonzo Elmer & Stella Mae Beers White, born 1 Apr 1922 at Kersey, Colo. bap 18 Sep 1957 End 29 May 1959. She has served in Sunday School; as Secretary of the Cub Scouts and Den Mother. Delmore is Supervisor of Ward Teaching and serves on the Senior Aaronic Priesthood Committee. He is an employee of American Oil Co.
They reside at 839 Talisman Dr. Salt Lake City, Utah

Their Child:

CRAIG DELMORE SPARKS, born 21 May 1948 at Salt Lake City, Utah bap 22 Oct 1957

CONNIE JEAN SPARKS, dau of Henry Edmund & Chloe Pearl Meeks Sparks, born 21 Nov 1924 at Salt Lake City, Utah bap 1 Apr 1933 End 28 Mar 1956 md 26 Jun 1945 at San Francisco, Calif. GORDON WILLIAM HANSEN, son of Delbert Chancey & Minnie Huntsman Hansen, born 13 Feb 1927 at Salt Lake City, Utah bap 25 Mar 1939 End 28 Mar 1956. He is a Ward Teacher and Advisor for the Senior Aaronic Priesthood Committee. Connie serves in Sunday School; Secretary, Counselor and Stake Attendance Secretary in the M.I.A.
Gordon is an employee of Western Greyhound Co.
They reside at 909 Lafayette Dr. Salt Lake City, Utah

Their Children:

GORDON CONDON HANSEN, born 7 Apr 1948 at Salt Lake City, Utah bap 23 Apr 1956
KEVIN WILLIAM HANSEN, born 10 Apr 1951 at Murray, Utah bap 20 Apr 1959
CORY DESMOND HANSEN, born 7 Jan 1954 at Murray, Utah
LISA JEAN HANSEN, born 28 Aug 1956 at Murray, Utah
LESLIE ANN HANSEN, born 16 Oct 1959 at Murray, Utah

HENRY EDMUND SPARKS, son of John Henry & Henrietta Dayton Sparks, md 2nd on 22 Jul 1949 at Bountiful, Utah ADEALE DYCHES JENSEN, dau of Roswell & Elvina Curtis Dyches, born 11 Jun 1916 at Moroni, Utah bap 7 Sep 1924
Ed is a retired employee of Union Pacific Railroad.
They live at 178 Harvard Ave. Salt Lake City, Utah

Their Children:

JANEEN SPARKS, born 6 Feb 1950 at Salt Lake City, Utah bap 15 Feb 1958
CAROLYN SPARKS, born 9 Oct 1951 at Salt Lake City, Utah bap 30 Oct 1959

**** JOHN HENRY DAYTON, son of Moroni & Hannah Cook Dayton, born 20 Mar 1870 at Cedar Fort, Utah bap 28 May 1878 End 11 Oct 1906 died 25 Dec 1928 at Montpelier, Idaho of cancer, buried at Dingle, Idaho md 24 Oct 1890 at Paris, Idaho CAROLINE HANNAH SPARKS, dau of Alfred & Jane Ann Fowler Sparks, born 17 Feb 1872 at Paris, Idaho bap 21 Sep 1897 End 11 Oct 1906 died 2 Mar 1942 at Montpelier, Idaho of complications resulting from a major operation, buried at Dingle, Idaho. She was Secretary of M.I.A. and served in the Relief Society. Henry served in the Ward Organizations and was a member of the Bishopric. He was a farmer, and a partner in the Dayton Brothers Farm Enterprise. He sheared sheep and carried mail for Utah Power & Light Co. from Montpelier, to Wardboro, Idaho. They were good and honorable parents and their posterity pay homage to them.

Their Children:

Sophronia Jane; Alfred Moroni; Alice Charlotte; Mildred Hannah; Florin Sparks; Olive Matilda; Nelda Mary; Ruby.

SOPHRONIA JANE DAYTON, dau of John Henry & Caroline Hannah Sparks Dayton, born 18 Aug 1891 at Dingle, Idaho bap 5 Sep 1899 End 7 Oct 1909 died 30 Mar 1959 at Ogden, Utah of a heart ailment, buried at Montpelier, Idaho md 7 Oct 1909 at Salt Lake City, Utah Temple CHRISTIAN BENTSEN, son of Jens & Kathryn Madison Bentsen, born 29 Jan 1888 at Dronamlund, Denmark bap 4 Jun 1909 End 7 Oct 1909 died 3 Dec 1958 at Montpelier, Idaho of a heart attack, buried at Montpelier, Idaho. He was a brickmason; Railroad Conductor. Sophronia served in Sunday School and Relief Society.

Their Children.

Carl; Gerald Henry; Elma Catherine; Florin S; Alfred Jens; Virl; Lavonda; John Walter.

CARL BENTSEN, son of Christian & Sophronia Jane Dayton Bentsen, born 12 Aug 1910 at Montpelier, Idaho bap 27 Sep 1918 md 20 Jul 1927 at Nampa, Idaho MABEL STEPHENS, dau of Isaac Edward & Mary Jane Spiers Stephens, born 6 Jan 1908 at Bennington, Idaho bap 6 Aug 1916 died 3 Mar 1942 at Rawlins, Wyo. of a heart ailment, buried at Montpelier, Idaho.

Their Child:

CAROLINE ELEANOR BENTSEN, born 18 Jul 1929 at Montpelier, Idaho bap 11 Feb 1940

CARL BENTSEN, son of Christian & Sophronia Jane Dayton Bentsen, md 2nd on 29 Nov 1942 at Rock Springs, Wyo. VERNA ANDERSON, dau of Robert & Anna Smith Anderson, born 27 Feb 1919 at Green River, Wyo.
Carl is a Conductor on the Union Pacific Railroad.
They live at 517 High St. Rawlins, Wyo.

Their Children:

JIMMY CHRIS BENTSEN, born 25 Jun 1944 at Montpelier, Idaho bap 1 May 1955
JANE ANN BENTSEN, born 21 Jun 1945 at Rawlins, Wyo. bap 1 May 1955

GERALD HENRY BENTSEN, son of Christian & Sophronia Jane Dayton Bentsen, born 28 Oct 1912 at Montpelier, Idaho bap 29 Apr 1921 md 19 Feb 1935 at Soda Springs, Idaho MERINDA VILATE LARSON, dau of James & Olive Passey Larsen, born 2 Sep 1911 at Sterling, Alta., Canada bap 6 Sep 1919
Gerald is a retired Union Pacific Railroad employee.
They reside on Hoff St. Montpelier, Idaho

Their Children:

Larry; Kay.

LARRY BENTSEN, son of Gerald Henry & Merinda Vilate Larsen Bentsen, born 16 Apr 1936 at Paris, Idaho bap 1 Oct 1944 md Dec 1958 at Montpelier, Idaho. SANDRA. He is employed at Central Farmers.

KAY BENTSEN, dau of Gerald Henry & Merinda Vilate Larsen Bentsen, born 1 Oct 1940 at Montpelier, Idaho bap 29 May 1949 md 12 Sep 1958 at Montpelier, Idaho ROGER TRENELLING SIMS, son of Thomas E & Beulah Trenelling Sims, born 3 Jun 1939 at Montpelier, Idaho bap 2 Aug 1947. Kay serves in the Primary.
Roger is employed by the San Francisco Chemical Co.
They live at the Downing Apts in Montpelier, Idaho.

Their Child:

GARY LYNN SIMS, born 20 Jan 1960 at Montpelier, Idaho

ELMA CATHERINE BENTSEN, dau of Christian & Sophronia Jane Dayton Bentsen, born 11 Dec 1914 at Montpelier, Idaho bap 27 Jul 1923 md 6 Nov 1935 at Ogden, Utah WILLARD DURRELL MOSS, son of George Willard & Louise Haight Moss, born 3 Jun 1911 at Woods Cross, Utah bap 31 Jul 1919. He is an employee of the Union Pacific Railroad. Elma serves in Primary; Sunday School and M.I.A.
They reside at 371 So 9th Montpelier, Idaho.

Their Children:

LOU ANN MOSS, born 18 Aug 1937 at Ogden, Utah died 19 Aug 1937
BENTSEN D MOSS, born 25 Mar 1941 at Montpelier, Idaho bap 1 May 1949
ROBERT H MOSS, born 10 Mar 1943 at Montpelier, Idaho bap 25 Mar 1951
KATHERINE MOSS, born 9 Oct 1947 at Ogden, Utah bap 13 Nov 1955
KEVIN C MOSS, born 12 Sep 1949 at Ogden, Utah bap 1 Feb 1958

FLORIN SPARKS BENTSEN, son of Christian & Sophronia Jane Dayton Bentsen, born 25 Jun 1917 at Montpelier, Idaho bap 16 Jul 1928 End 3 Mar 1960 md 7 Aug 1940 at Randolph, Utah LEDA WALLENTINE, dau of William Leroy & Bertha Ann Lewis Wallentine, born 27 Jul 1919 at Paris, Idaho bap 29 Oct 1927 End 3 Mar 1960. She serves in Primary and Relief Society.
Florin is a Ward Teacher and Secretary of the Aaronic Priesthood.
He is a Brakeman on the Union Pacific Railroad.
They reside at 235 So 8th St. Montpelier, Idaho

Their Children:

VICKIE LEDA BENTSEN, born 15 Mar 1943 at Montpelier, Idaho died 17 Mar 1943
JOHN RANDALL BENTSEN, born 5 Feb 1947 at Boise, Idaho bap 13 Mar 1955

ALFRED JENS BENTSEN, son of Christian & Sophronia Jane Dayton Bentsen, born 5 Nov 1919 at Montpelier, Idaho bap 14 Sep 1930 md 3 Jun 1941 at Randolph, Utah PEARL DELLA LEWIS, dau of Samuel & Olive Passey Lewis, born 23 Jun 1923 at Paris, Idaho bap 29 Aug 1931 died 1 Jun 1944 at Montpelier, Idaho of a rare blood disease, buried at Montpelier, Idaho.

Their Child:

RAE ANN BENTSEN, born 16 Nov 1943 at Montpelier, Idaho bap 23 Mar 1952

ALFRED JENS BENTSEN, son of Christian & Sophronia Jane Dayton Bentsen, md 2nd on 3 Feb 1945 at Soda Springs, Idaho PAULINE BARKDULL, dau of Milford Leo & Ann Louise Hayes Barkdull, born 14 Jul 1925 at Goergetown, Idaho bap 20 Aug 1933
She serves in Primary; Relief Society and M.I.A.
Alfred Jens is a Ward Teacher. He is a Brakeman on the Union Pacific Railroad.
They live in Montpelier, Idaho.

Their Children:

MARGO LYNN BENTSEN, born 16 Mar 1946 at Montpelier, Idaho bap 24 May 1954
NANCY LEE BENTSEN, born 3 May 1949 at Montpelier, Idaho bap 1 Jun 1957
WENDY ANN BENTSEN, born 27 Sep 1955 at Montpelier, Idaho

VIRL BENTSEN, dau of Christian & Sophronia Jane Dayton Bentsen, born 30 Mar 1922 at Montpelier, Idaho bap 14 Sep 1930 End 12 Dec 1955 md 24 Feb 1940 at Randolph, Utah HOWARD AUSTIN MCMURRAY, son of George Vickers & Nellie Austin McMurray, born 2 Apr 1921 at Liberty, Idaho bap 2 Jun 1929 End 12 Dec 1955. He has served as Ward Teacher; Stake Chairman of Genealogical Committee; in M.I.A.; and now a Counselor in the Bishopric. Virl serves in Primary; Relief Society and is President of M.I.A. is zealous in getting the records of her family. Howard is a brakeman on Union Pacific Railroad. They reside at 484 Adams. Montpelier, Idaho.

Their Children:

Linda; LaRae; Shelley; Krista.

LINDA MCMURRAY, dau of Howard Austin & Virl Bentsen McMurray, born 30 Mar 1941 at Montpelier, Idaho bap 28 May 1949 End 16 Jun 1960 md 16 Jun 1960 at Logan, Utah Temple DAVID MICHAEL NELSON, son of Zera George & Lois Passey Nelson, born 14 Dec 1940 at Rupert, Idaho bap 30 Jan 1949 End 16 Jun 1960
He is a Student of Utah State University at Logan, Utah

LARAE MCMURRAY, dau of Howard Austin & Virl Bentsen McMurray, born 24 Sep 1945 at Montpelier, Idaho bap 13 Dec 1953
SHELLEY MCMURRAY, dau of Horard Austin & Virl Bentsen McMurray, born 19 Oct 1951 at Montpelier, Idaho bap 5 Dec 1959
KRISTA MCMURRAY, dau of Howard Austin & Virl Bentsen McMurray, born 13 Aug 1954 at Montpelier, Idaho.

LAVONDA BENTSEN, dau of Christian & Sophronia Jane Dayton Bentsen, born 19 Mar 1925 at Montpelier, Idaho bap 10 Dec 1933 md 29 Nov 1942 at Pocatello, Idaho MAX LEROY STANFIELD, son of Edgar Roy & Johanna Evans Stanfield, born 28 Jul 1923 at Salt Lake City, Utah bap 19 Sep 1931. He is active in the Boy Scout Organization and in M.I.A. Lavonda (Bonnie) serves in Primary; Sunday School; Relief Society; M.I.A.; and is a Den Mother in Cub Scouts. Max is a Carpenter. They reside at 2873 So 2420 East. Salt Lake City, Utah

Their Children:

RONALD MAX STANFIELD, born 21 Oct 1943 at Montpelier, Idaho bap 24 Oct 1951
CHRIS LEROY STANFIELD, born 5 Feb 1945 at Montpelier, Idaho bap 25 Nov 1953
SUSAN STANFIELD, born 28 Jun 1946 at Salt Lake City, Utah bap 22 Apr 1955
MICHAEL SCOTT STANFIELD, born 7 Sep 1951 at Salt Lake City, Utah bap 21 Nov 1959

JOHN WALTER BENTSEN, son of Christian & Sophronia Jane Dayton Bentsen, born 19 Jul 1929 at Montpelier, Idaho bap 21 Nov 1937 End 14 Jul 1958 died 13 Nov 1939 at Montpelier, Idaho of a heart ailment, buried at Montpelier, Idaho

ALFRED MORONI DAYTON, son of John Henry & Caroline Hannah Sparks Dayton, born 26 Nov 1893 at Dingle, Idaho bap 5 Jul 1903 md 24 Sep 1954 at Soda Springs, Idaho CHLOE WEISER ESTERHOLDT, dau of George Harmon & Alice A Groves Weiser, born 1 Oct 1904 at Lewiston, Utah bap 25 Jul 1913. She has served in Primary. Alfred is engaged in farming. They live in Montpelier, Idaho.

ALICE CHARLOTTA DAYTON, dau of John Henry & Caroline Hannah Sparks Dayton, born 6 Jan 1896 at Dingle, Idaho bap 2 Jul 1904 End 20 Jun 1947 md 20 Mar 1919 at Paris, Idaho HORTON HANSEN, son of Peter & Mary Christine Rasmussen Hansen, born 13 Jan 1895 at Montpelier, Idaho bap 9 Aug 1906 End 20 Jun 1947 died 16 Aug 1955 at Ogden, Utah of cancer, buried at Ogden, Utah. He was an employee of the O.U.R. & D. Railroad. Charlotta served in Primary and Relief Society. She lives at her home at 724 Darling St. Ogden, Utah.

Their Children:

Virl; Dean John; Glen Dayton; Darrell Henry.

VIRL HANSEN, dau of Horton & Alice Charlotta Dayton Hansen, born 2 Jan 1920 at Montpelier, Idaho died 12 Feb 1920 buried at Montpelier, Idaho.

DEAN JOHN HANSEN, son of Horton & Alice Charlotta Dayton Hansen, born 17 Apr 1921 at Montpelier, Idaho bap 18 Oct 1929 End 4 Feb 1942 md 4 Feb 1942 at Salt Lake City, Utah Temple MARGIE HOGGAN, dau of Robert Ellis & Katie Eliza Malan Hoggan, born 27 Jan 1922 at Ogden, Utah bap 2 Feb 1930 End 4 Feb 1942. She is a talented Organist and serves in Sunday School and Relief Society. Dean has been Ward and Stake Clerk and is now a member of the Bishopric. He is employed at Hill Airbase. They reside at 764 Darling St. Ogden, Utah

Their Children:

DAVID ELLIS HANSEN, born 16 Oct 1947 at Ogden, Utah bap 3 Nov 1955
KATHLEEN HANSEN, born 26 Nov 1950 at Ogden, Utah bap 4 Dec 1958
ROBERT DEAN HANSEN, born 6 Oct 1954 at Ogden, Utah
JOHN KEVIN HANSEN, born 30 Jan 1956 at Ogden, Utah
JAMES DAYTON HANSEN, born 4 Nov 1959 at Ogden, Utah
JANET HANSEN, born 4 Nov 1959 at Ogden, Utah

GLEN DAYTON HANSEN, son of Horton & Alice Charlotta Dayton Hansen, born 13 Mar 1923 at Montpelier, Idaho bap 24 Jan 1932 End 3 Sep 1947 md 3 Sep 1947 at Idaho Falls, Idaho Temple VERLA HUTCHINSON MYERS, dau of Oliver W & Mildred Hutchinson Myers, born 23 Jul 1928 at Wellsville, Utah bap 31 Oct 1936 End 3 Sep 1947. Glen md 9 Jan 1959 at Ogden, Utah VIVIAN ESTHER BOYCE MORRISS, dau of John H & Julia B Johnson Boyce, born 30 Apr 1923 at Ogden, Utah. Glen has served in M.I.A. He is employed at O.U.R. & D. RR. They live at 905 Maxfield Dr. Ogden, Utah

DARRELL HENRY HANSEN, son of Horton & Alice Charlotta Dayton Hansen, born 19 Sep 1929 at Ogden, Utah bap 27 Feb 1938 md 6 May 1959 at Ogden, Utah RHEA RAE GILL, dau of Marlin Leroy & Doris Wilson Gill, born 17 Aug 1937 at Ogden, Utah bap 2 Dec 1945
Darrell is employed at the Ogden Supply Depot as an I.B.M. expert. They live at 724 Darling St. Ogden, Utah

Their Child:

DARRELL SCOTT HANSEN, born 19 Mar 1960 at Ogden, Utah

MILDRED HANNAH DAYTON, dau of John Henry & Caroline Hannah Sparks Dayton, born 18 Feb 1898 at Dingle, Idaho bap 2 Jun 1906 End 11 Oct 1916 md 11 Oct 1916 at Logan, Utah Temple LEO SAMPSON NATE, son of Henry W & Mary C Sawyer Nate, born 22 Apr 1898 at Dingle, Idaho bap 5 May 1906 End 11 Oct 1916. He is a Ward Teacher, operates his farm and an employee of the Union Pacific Railroad. Mildred has served as Officer and Counselor in Primary over twenty five years, and has also served as Secretary and Teacher in the Relief Society. Their home is in Dingle, Idaho.

Their Children:

Nea C; Verleen Mary; Farrell Leo; Lynn Henry.

NEA C NATE, dau of Leo Sampson & Mildred Hannah Dayton Nate, born 4 Jun 1917 at Dingle, Idaho bap 5 Sep 1926 End 13 Dec 1954 md 5 Apr 1935 at Soda Springs, Idaho LESTER GEORGE GARDNER, son of Edwin Ray & Ethel Lavern Shupe Gardner, born 21 Jul 1913 at Montpelier, Idaho bap 3 Dec 1921 End

13 Dec 1954. He is President of the Elder's Quorum. Nea works in Relief Society; Primary; Genealogical Committee and Counselor in M.I.A. Lester is employed at the Hospital. They live at Montpelier, Idaho.

Their Children:

Nadine; Ethel Gail.

NADINE GARDNER, dau of Lester George & Nea C Nate Gardner, born 11 Oct 1936 at Montpelier, Idaho bap 20 Jan 1944 End 16 Jan 1952 md 16 Jan 1952 at Logan, Utah Temple THEODORE STEWART CRANE, son of James Almon & Jessie Myrtle Perkins Crane, born 21 Jun 1931 at Bennington, Idaho bap 21 Jun 1939 End 16 Jan 1952. He is active in Church; has a ranch and works at Central Farmers. Nadine is active in Primary; Relief Society; M.I.A. They live at Bennington, Ida.

Their Children:

THEODORE SCOTT CRANE, born 11 Sep 1953 at Montpelier, Idaho
SHELLEY CRANE, born 21 Oct 1954 at Montpelier, Idaho
DEBRA JEAN CRANE, born 5 Jan 1956 at Montpelier, Idaho

ETHEL GAIL GARDNER, dau of Lester George & Nea C Nate Gardner, born 7 May 1941 at Montpelier, Idaho bap 29 May 1949

VERLEEN MARY NATE, dau of Leo Sampson & Mildred Hannah Dayton Nate, born 10 Dec 1921 at Dingle, Idaho bap 6 Sep 1930 End 2 Nov 1955 md 23 Feb 1939 PRESLEY FLOYD.
He came from St. Charles, Idaho.

Their Child:

GLENNA LEE FLOYD (SPARKS), born 24 Aug 1939 at Dingle, Idaho bap 9 Nov 1947 md 5 Jul 1956 at Dingle, Idaho GORDON RAY HIRSCHI, son of Reynold & Freda Messerly Hirschi, born 9 Oct 1930 at Geneva, Idaho bap 4 Aug 1940. He is a Ward Teacher and works in the Boy Scout Organization. Glenna works in Primary. He is employed at Central Farmers. They live at Montpelier, Idaho.

Their Children:

GUY RAY HIRSCHI, born 28 Feb 1957 at Albuquerque, New Mex.
STEPHENIE HIRSCHI, born 3 Nov 1959 at Montpelier, Idaho

VERLEEN MARY NATE FLOYD, dau of Leo Sampson & Mildred Hannah Dayton Nate, md 2nd on 22 Sep 1941 at Soda Springs, Idaho KENNETH H SPARKS, son of George Hyrum & Myrtle Elizabeth Cook Sparks, born 26 Mar 1913 at Dingle, Idaho bap 22 Sep 1922 End 2 Nov 1955. He is a Ward Teacher and in the Superintendency of the Sunday School. Verleen works in Sunday School; Primary; Relief Society; and Counselor in M.I.A. They live at Dingle, Idaho.

Their Children:

ROGER KENNETH SPARKS, born 1 Mar 1942 at Dingle, Idaho bap 2 Apr 1950
MYRTLE KAY SPARKS, born 11 Nov 1944 at Dingle, Idaho bap 13 Dec 1952
LEE ANN SPARKS, born 14 Jun 1953 at Montpelier, Idaho
LOU ANN SPARKS, born 14 Jun 1953 at Montpelier, Idaho died 14 Jun 1953

FARRELL LEO NATE, son of Leo Sampson & Mildred Hannah Dayton Nate, born 4 Feb 1928 at Dingle, Idaho bap 5 Jul 1936 End 22 Oct 1947 md 22 Oct 1947 at Logan, Utah Temple MARGEAN WALLENTINE, dau of Lorraine Charles & Hazel Hymas Wallentine, born 18 Oct 1928 at Lanark, Idaho bap 5 Mar 1938 End 22 Oct 1947. She served in Sunday School; President of Primary; and President in M.I.A. Farrell is a Ward Teacher and works in the Scout Organization and Counselor in M.I.A. He is employed by the Union Pacific Railroad. They live at Dingle, Idaho.

Their Children:

SHAUNA NATE, born 17 Dec 1948 at Montpelier, Idaho bap 5 Jan 1957
FARRELL KEVIN NATE, born 28 Sep 1951 at Montpelier, Idaho bap 3 Oct 1959
KIM WALLENTINE NATE, born 17 May 1955 at Montpelier, Idaho

LYNN HENRY NATE, son of Leo Sampson & Mildred Hannah Dayton Nate, born 15 Feb 1930 at Dingle, Idaho bap 7 Aug 1938 End 7 Oct 1950. Completed a Southwest Indian Mission from 1950-1952 md 8 Apr 1955 at Logan, Utah Temple SHIRLEY JACOBSEN, dau of Joseph Cowley & Ethel May Draney Jacobsen, born 16 Apr 1936 at Montpelier, Idaho bap 16 Apr 1944 End 8 Apr 1955. She has served in Primary; Relief Society and Counselor in M.I.A.. Lynn has served in the Bishopric and is a High Councilman. He is Ass't Vice President of First Security Bank. They live in Montpelier, Idaho.

Their Children:

LONNY LYNN NATE, born 30 Jun 1956 at Montpelier, Idaho
DENISE MARIE NATE, born 4 Jun 1958 at Montpelier, Idaho

FLORIN SPARKS DAYTON, son of John Henry & Caroline Hannah Sparks Dayton, born 7 Mar 1900 at Dingle, Idaho bap 2 May 1908 md 10 Mar 1948 at Soda Springs, Idaho JESSIE JOHNSON LAYLAND, dau of Ephraim & Betsy Millington Johnson, born 21 Jun 1903 at Treasureton, Idaho.
Florin operates a farm. They live at Dingle, Idaho

OLIVE MATILDA DAYTON, dau of John Henry & Caroline Hannah Sparks Dayton, born 13 Mar 1903 at Dingle, Idaho bap 3 Jun 1911 End 12 Jan 1921 md 12 Jan 1921 at Salt Lake City, Utah Temple ALFRED THOMAS JENSEN, son of Thomas Christian & Athalone Hansen Jensen, born 11 Nov 1899 at Montpelier, Idaho bap 1 Jul 1908 End 12 Jan 1921 died 23 Jan 1949 at Salt Lake City, Utah of peritionitis, buried at Montpelier, Idaho He was a Ward Teacher; active in Elder's Quorum. Olive has served in Primary; Relief Society and M.I.A.

Their Children:

Janone; Janice; Don Alfred; Doreen Olive; Fay D; Faun, Thomas H.

JANONE JENSEN, dau of Alfred Thomas & Olive Matilda Dayton Jensen, born 31 May 1921 at Montpelier, Idaho bap 13 Oct 1929 End 2 Jul 1959 md 24 Jul 1940 at Lund, Idaho ARCHIE CARL TIMMRECK, son of Carl William & Annie Anderson Timmreck, born 4 Mar 1911 at Montpelier, Idaho bap 8 May 1955 End 2 Jul 1959. He is active in the Elder's Quorum. Janone serves in Primary; Relief Society and Ward Choir. Archie is employed in a Men's Clothing Store. They live in Cokeville, Wyo.

Their Children:

ROBERT DON TIMMRECK, born 4 Jul 1943 at Montpelier, Idaho bap 29 Oct 1951
THOMAS CARL TIMMRECK, born 15 Jun 1946 at Montpelier, Idaho bap 8 Nov 1954

JANICE JENSEN, dau of Alfred Thomas & Olive Matilda Dayton Jensen, born 31 May 1921 at Montpelier, Idaho bap 13 Oct 1929 End 5 Dec 1939 md 5 Dec 1939 at Logan, Utah Temple WILSON ERMEN STEVENS, son of Ermen Alexander & Ellen Mary Hayward Stevens, born 14 Sep 1914 at Bloomington, Idaho bap 30 Sep 1922 End 5 Dec 1939. He is a Ward Teacher and active in the Elder's Quorum. Janice works in Primary and Relief Society.
Wilson is a fireman on the Union Pacific Railroad.
They reside at 1277 W 8th No. Salt Lake City, Utah

Their Children:

MICHAEL WILSON STEVENS, born 12 Dec 1942 at Salt Lake City, Utah bap 3 Jan 1951
JAMES ALFRED STEVENS, born 31 Jul 1955 at Salt Lake City, Utah

DON ALFRED JENSEN, son of Alfred Thomas & Olive Matilda Dayton Jensen, born 26 Mar 1927 at Montpelier, Idaho bap 26 May 1935 End 28 Feb 1953 md 2 Sep 1950 at Montpelier, Idaho NINA JEANETTE HIRSCHI, dau of Alfred & Sylvia Elaine Lessering Hirschi, born 26 Nov 1932 at Montpelier, Idaho bap 31 Jan 1943 End 28 Feb 1953. She serves in Primary; Sunday School and M.I.A. Don is active in the Elder's Quorum and Sunday School. He has completed a Montpelier Stake Mission from 1947-1948. He is employed by the Union Pacific Railroad.
They live at Montpelier, Idaho.

Their Children:

JEFFERY ALFRED JENSEN, born 16 May 1953 at Montpelier, Idaho
JANET DAWN JENSEN, born 26 Mar 1955 at Montpelier, Idaho

DOREEN OLIVE JENSEN, dau of Alfred Thomas & Olive Matilda Dayton Jensen, born 19 Oct 1928 at Montpelier, Idaho bap 13 Dec 1936 md 1 Jun 1946 at Montpelier, Idaho REX EUGENE ROGERS, son of Alfred Arthur & Annie Lucile Passey Rogers, born 24 May 1925 at Paris, Idaho bap 9 Sep 1933. He has served on the Senior Aaronic Priesthood Committee. Doreen serves in Primary and Relief Society.
Rex is a Tile Setter.
They reside at 831 Oakley St. Salt Lake City, Utah

Their Children:

JEAN ROGERS, born 16 Feb 1947 at Montpelier, Idaho bap 24 Mar 1955
ANN ROGERS, born 30 Jun 1950 at Montpelier, Idaho bap 8 Jul 1958
ALAN ALFRED ROGERS, born 19 Feb 1957 at Montpelier, Idaho

FAY D JENSEN, son of Alfred Thomas & Olive Matilda Dayton Jensen, born 3 Mar 1933 at Montpelier, Idaho bap 12 Oct 1941 End 15 Nov 1955 md 15 Nov 1955 at Logan, Utah Temple ALICE ANN SMITH, dau of Neely James & Blanche Hays Smith, born 30 Nov 1935 at Georgetown, Idaho bap 30 Jan 1944 End 15 Nov 1955. She serves in M.I.A. Fay serves in the Elder's Quorum; Boy Scouts and M.I.A.
He is an employee of Central Farmers. They live at Georgetown, Idaho.

Their Children:

PAULA FAY JENSEN, born 21 Sep 1956 at Soda Springs, Idaho
CATHY ANN JENSEN, born 15 Feb 1959 at Soda Springs, Idaho

FAUN JENSEN, dau of Alfred Thomas & Olive Matilda Dayton Jensen, born 3 Mar 1933 at Montpelier, Idaho died 2 Mar 1934 at Montpelier, Idaho of pneumonia, buried at Montpelier, Idaho

THOMAS H JENSEN, son of Alfred Thomas & Olive Matilda Dayton Jensen, born 19 Sep 1934 at Montpelier, Idaho died 15 Aug 1939 at Montpelier, Idaho of appendicitis, buried at Montpelier, Idaho.

OLIVE MATILDA DAYTON JENSEN, dau of John Henry & Caroline Hannah Sparks Dayton, md 2nd on 18 May 1950 at Evanston, Wyo. CHANCY MICHAELSON, son of Jacob & Susannah Barker Michaelson, born 3 Apr 1891 at St Charles, Idaho bap 6 Aug 1899 End 21 Dec 1939. He is active in the Elder's Quorum; a dependable Ward Teacher and a devoted member of the Choir. He is an employee of the Union Pacific Railroad. He and Olive maintain a beautiful home where their family, relatives and friends gather to enjoy their kind hospitality at 363 No 6th St. Montpelier, Idaho.

NELDA MARY DAYTON, dau of John Henry & Caroline Hannah Sparks Dayton, born 6 Mar 1908 at Dingle, Idaho bap 17 Aug 1916 End 12 Dec 1957 md 27 Aug 1927 at Soda Springs, Idaho DELBERT EDWIN SMITH, son of George Alfred & Lena Hirschi Smith, born 4 Dec 1907 at Montpelier, Idaho bap 4 Aug 1916 End 12 Dec 1957. He has served as Ward Teacher and on the Building Committee for the Stake House. He is retired employee of the Union Pacific Railroad. Nelda is active in the Primary; on the Genealogical Committee and Counselor in Relief Society.
They live at 739 Jefferson Montpelier, Idaho.

Their Children:

Nada Mae; Dorothy Jean; Sandra Joan.

NADA MAE SMITH, dau of Delbert Edwin & Nelda Mary Dayton Smith, born 3 Dec 1928 at Montpelier, Idaho bap 21 Nov 1937 md 25 Jul 1947 at Paris, Idaho JAY LUTZ NELSON, son of Lester Milton & Illa Euphenia Lutz Nelson, born 2 Jul 1927 at Fish Haven, Idaho bap 25 Sep 1935
Nada serves in Primary and also is a Den Mother in the Cub Scouts.
They live at Nampa, Idaho

Their Children:

STEVEN DELBERT NELSON, born 17 Aug 1948 at Montpelier, Idaho bap 29 Sep 1956
JALENE NELSON, born 1 Feb 1950 at Montpelier, Idaho bap 1 Mar 1958
GARY LYNN NELSON, born 8 Dec 1956 at Nampa, Idaho
KELLIE ANN NELSON, born 17 Sep 1958 at Nampa, Idaho
SCOTT EARL NELSON, born 29 Apr 1960 at Nampa, Idaho

DOROTHY JEAN SMITH, dau of Delbert Edwin & Nelda Mary Dayton Smith, born 30 Aug 1930 at Montpelier, Idaho bap 25 Sep 1938 md 3 Apr 1950 at Roy, Utah EARL DAVID WALLENTINE, son of William Leroy & Bertha Ann Lewis Wallentine, born 7 Feb 1930 at Paris, Idaho bap 12 Nov 1938. He is a former employee of Union Pacific Railroad. They live at 950 E 5th So. Salt Lake City, Utah

SANDRA JOAN SMITH, dau of Delbert Edwin & Nelda Mary Dayton Smith, born 3 Aug 1937 at Montpelier, Idaho bap 28 Oct 1945 End 15 Sep 1960. She has served in Seminary; Secretary and teacher in Sunday School. Now serving an Eastern States Mission, 1960-

RUBY DAYTON, dau of John Henry & Caroline Hannah Sparks Dayton, born 16 Aug 1910 at Dingle, Idaho bap 22 Aug 1918 End 27 Jun 1928 md 28 Jun 1928 at Salt Lake City, Utah Temple LOREN CECIL DUNN, son of William McGuire & Sarah Jane Robinson Dunn, born 13 Oct 1916 at Georgetown, Idaho bap 3 Nov 1914 End 27 Jun 1928. His Church activities include: Scoutmaster; Superintendent of MIA; Ward Clerk and Bishop. Ruby works in the Ward and Stake Relief Society and M.I.A. Loren is an employee of the Union Pacific Railroad.
They live at McCammon, Idaho

Their Children:

Loren Henry; Donna Lou; Gerald William; Carol Ann; Janie Lee.

LOREN HENRY DUNN, son of Loren Cecil & Ruby Dayton Dunn, born 18 Aug 1929 at Montpelier, Idaho bap 30 Sep 1939 End 15 Jun 1951 md 15 Jun 1951 at Idaho Falls, Idaho Temple ROBERTA VALOY LAKE, dau of James Robert & Elnora Henrietta Rosdahl Lake, born 13 Aug 1933 at Downey, Idaho bap 6 Dec 1941 End 15 Jun 1951. She works in the Primary and M.I.A. Loren is Secretary of the Aaronic Priesthood and Superintendent of M.I.A. He is employed by the Union Pacific Railroad.
They live at Inkom, Idaho.

Their Children:

MICHAEL JAMES DUNN, born 12 Apr 1952 at Pocatello, Idah bap 30 Apr 1960
KYLE CECIL DUNN, born 8 Oct 1953 at Pocatello, Idaho
CURTIS RAY DUNN, born 21 Mar 1958 at Pocatello, Idaho

DONNA LOU DUNN, dau of Loren Cecil & Ruby Dayton Dunn, born 13 Aug 1931 at Montpelier, Idaho bap 30 Sep 1939 End 12 Apr 1951 md 12 Apr 1951 at Idaho Falls, Ida. Temple DONALD DAYTON GREEN, son of Jesse Allen & Minnie Ida Follick Green, born 27 Dec 1929 at Pocatello, Idaho bap 12 Mar 1939 End 12 Apr 1951. He is Scoutmaster and serves in M.I.A. Donna works in Sunday School and is Stake Secretary of M.I.A. Don is an artist and a skilled sign painter.
They reside at 1450 So. Margurita St. Pocatello, Idaho.

Their Children:

DAVID BRENT GREEN, born 22 Mar 1952 at Pocatello, Idaho bap 30 Apr 1960
DEE ANN GREEN, born 12 Mar 1954 at Pocatello, Idaho
ALLEN DON GREEN, born 3 Apr 1956 at Pocatello, Idaho

GERALD WILLIAM DUNN, son of Loren Cecil & Ruby Dayton Dunn, born 29 Oct 1934 at Montpelier, Idaho bap 8 Aug 1943 End 7 Jan 1955. Completed an Eastern States Mission 1955-1957 md 11 Apr 1958 at Idaho Falls, Idaho Temple JOYCE ANN ELWELL, dau of Stewart Frank & Susan Esther Steen Elwell, born 5 Jan 1940 at Bemus Point, N.Y. bap 10 Apr 1955 End 11 Apr 1958. She is Secretary of the Primary. Gerald serves as Deacon Advisor; Sunday School Teacher and Counselor in M.I.A. He is an employee of Idaho Cement Co. They live at Inkom, Idaho

Their Child:

JULIE SUE DUNN, born 24 Apr 1960 at Pocatello, Idaho

CAROL ANN DUNN, dau of Loren Cecil & Ruby Dayton Dunn, born 25 Aug 1936 at Montpelier, Idaho bap 10 Dec 1944 md 10 Nov 1954 at Pocatello, Idaho
JAMES KEITH GUTHRIE, son of Alvin Ira & Lillian Zetta Thompson Guthrie, born

1 Mar 1936 at Winnemucca, Nev. bap 4 Apr 1948. He is an employee of Idaho Portland Cement Co. Ann is Secretary of the Sunday School and works in M.I.A. They live at Inkom, Idaho.

Their Children:

JAMES KEITH GUTHRIE, born 13 Jul 1955 at Pocatello, Idaho
JOLENE KAY GUTHRIE, born 28 Sep 1956 at Ft Lewis, Wash.

JANIE LEE DUNN, dau of Loren Cecil & Ruby Dayton Dunn, born 13 Dec 1948 at Pocatello, Idaho bap 3 Feb 1957

**** WILLIAM FREEMAN DAYTON, son of Moroni & Hannah Cook Dayton, born 20 Mar 1870 at Cedar Fort, Utah bap 28 May 1878 End 12 Sep 1895 Set Apart 2 Oct 1906 for an Eastern States Mission, returned 28 Nov 1908 Set Apart 19 Jan 1926 for the Western States Mission, returned 9 Jun 1926. died 31 Oct 1927 at Dingle, Idaho of apoplexy, buried at Dingle, Idaho. md 2 Nov 1892 at Dingle, Idaho MARY JANE FOLLICK, dau of George Alexander & Nancy Parker Follick, born 7 Jan 1874 at Tooele, Utah bap 17 Aug 1882 End 12 Sep 1895 died 16 Jul 1926 at Salt Lake City, Utah of cancer, buried at Dingle, Idaho. She was a meticulous housekeeper and an excellent cook and a very fine seamstress. She served as Secretary of the Relief Society for many years. Will was in the Superintendency of the Sunday School and was twice a Home Missionary. He owned a farm and was a partner with his brother Henry in another farm project. He owned dairy cattle and fine horses, especially trotting race horses. He was kind, patient and tolerant and loved to play tricks and jokes on folks. He had a merry twinkle in his blue eyes. This dedicated and devoted couple proved by their works and sacrifices their love and full faith in the Gospel of Jesus Christ, and have left a rich and unblemished heritage for their descendants. The family home was at Dingle, Idaho

Their Children:

Margaret Jane; Henry Freeman; Leland Mathias; Fielding Strowbridge; Rachel Isabella; Keaton Bliss.

MARGARET JANE DAYTON, dau of William Freeman & Mary Jane Follick Dayton, born 28 Jul 1894 at Dingle, Idaho bap 28 Jul 1902 End 31 Mar 1915 md 31 Mar 1915 at Salt Lake City, Utah Temple ROBERT RICHARD HUGHES, son of Gomer & Jane Roberts Hughes, born 17 Jan 1883 at Samaria, Idaho bap 17 Jan 1891 End 31 Mar 1915 He has been active in the 234th Quorum of Seventy; Secretary of the High Priest's Group and in the Presidency and Secretary of the Genealogical Committee. He and Margaret have done a great deal of work in the Mesa and Salt Lake Temples. Margaret has served in Sunday School; in the Presidency and Teacher in Relief Society; Gleaner Leader in M.I.A. President and Teacher in Primary; completed a tremendous amount of Genealogical Research work and filed it in the Archives. She has filled three Granite Stake Missions: 1934-1936; 1945-1947; 1955-1957. She and Robert have traveled extensively in the United States, Canada, Hawaii and Europe. Robert is a Civil Engineer and is now a retired employee of the Kennecott Copper Corp. They reside at 2568 So 5th East Salt Lake City, Utah

Their Children:

Gomer Dayton; Lowell R; Elna Jane; Marjolet; Robert William.

GOMER DAYTON HUGHES, son of Robert Richard & Margaret Jane Dayton Hughes, born 21 Mar 1917 at Dingle, Idaho bap 21 Mar 1925 End 2 Apr 1937, completed a Mission to Great Britain 1937-1939. md 23 Feb 1943 at Detroit, Mich. VERA JEAN RAY, dau of Keith & Vera Brown Ray, born 20 Oct 1924 at Salt Lake City, Utah bap 27 Oct 1934 End 13 Sep 1943. She has a B.S. Degree from the University of Utah and is a Graduate Nurse.

Their Child:

KATHERINE DIANE HUGHES, born 26 Oct 1946 at Salt Lake City, Utah bap 26 Oct 1954

GOMER DAYTON HUGHES, son of Robert Richard & Margaret Jane Dayton Hughes, md 2nd on 10 Jun 1949 at Salt Lake City, Utah ROSE MARY SHERRIG, dau of Alexander Zachariah & Mary Isabelle Burbidge Sherrig, born 1 Nov 1928 at Eugene, Ore. bap 29 Nov 1951 End 29 Mar 1960. She has served as Teacher and in the Presidency of the Primary. Dayton has served in Sunday School; M.I.A; been active in the Seventy's Quorum; worked on the Senior Aaronic Priesthood Committee; Ward Clerk and now Stake Clerk. He is a High School Teacher and Student Counselor. They reside at 790 No 8th West. Provo, Utah.

Their Children:

MARY KRISTINE HUGHES, born 3 Jul 1950 at Salt Lake City, Utah bap 27 Jul 1958
KIM ANNETTE HUGHES, born 10 Jun 1953 at Provo, Utah
KERRILWYN MARGARET HUGHES, born 3 Feb 1956 at Provo, Utah

LOWELL R HUGHES, son of Robert Richard & Margaret Jane Dayton Hughes, born 11 Feb 1920 at Dingle, Idaho bap 25 Feb 1928 End 19 Jun 1942 md 19 Jun 1942 at Salt Lake City, Utah Temple HELEN GERALDINE BROSSARD, dau of Howard Sylvester & Shirley Ann Rogers Brossard, born 19 Jun 1923 at Billings, Mont. bap 2 Jan 1932 End 19 Jun 1942. She was active in the Church Sorority, Lambda Delta Sigma and in M.I.A.

Their Child:

BRONWYN HUGHES, born 4 Nov 1944 at Salt Lake City, Utah bap 11 Oct 1953

LOWELL R HUGHES, son of Robert Richard & Margaret Jane Dayton Hughes, md 2nd on 6 Apr 1946 at Seattle, Wash. HENRIETTA ZEBROSKI, dau of Stanley & Katherine May Kowski Zebroski, born 6 Jul 1923 at Sharon, Pa. She is a Graduate Nurse and has served in the Cub Scout Organization and as President of the Ladies Medical Auxiliary. Lowell has served in the Scout Organization, was a Graduate of South Seminary, and was active in the Philadelphia Branch of the Eastern States Mission. He is a Medical Doctor and specialized in Psychiatry. He is Assistant Superintendent of the North State Hospital at Sedro Woolley, Wash. Their address is Box 309 Sedro Woolley, Wash.

Their Children:

RICHARD JOHN HUGHES, born 8 Mar 1947 at Eidelwies, Germany.
KATHERINE ANN HUGHES, born 13 Jan 1952 at Tacoma, Wash.
BEVERLY JEAN HUGHES, born 14 May 1955 at Burlington, Wash.
LOWELL EDWARD HUGHES, born 28 Dec 1957 at Burlington, Wash.

ELNA JANE HUGHES, dau of Robert Richard & Margaret Jane Dayton Hughes, born 11 Sep 1923 at Salt Lake City, Utah bap 26 Sep 1931 End 15 Oct 1942 md 15 Oct 1942 at Salt Lake City, Utah Temple MAX DALE HOWCROFT, son of Bart & Mayme Fern Naylor Howcroft, born 1 Mar 1924 at Salt Lake City, Utah bap 30 Nov 1935 End 15 Oct 1942. Max is active in the Elder's Quorum and was Chairman of the Building Committee, Teacher in Sunday School an serves on the Senior Aaronic Priesthood Committee. Elna serves in the Relief Society and Primary. Max is a top Salesman and won for he and Elna, a trip to Europe. He sells drugs and chemical products.
Their present address is 1716 Crestview Dr. Modesto, Calif.

Their Children:

CONNIE HOWCROFT, born 27 Feb 1944 at Salt Lake City, Utah bap 28 Jul 1952
ROBERT KENT HOWCROFT, born 1 Jun 1946 at Salt Lake City, Utah bap 28 Jun 1954
JANE HOWCROFT, born 20 Mar 1953 at Salt Lake City, Utah
BRIAN THOMAS HOWCROFT, born 23 Mar 1956 at Salt Lake City, Utah

MARJOLET HUGHES, dau of Robert Richard & Margaret Jane Dayton Hughes, born 2 Sep 1925 at Salt Lake City, Utah bap 28 Oct 1933 End 13 Sep 1946 md 13 Sep 1946 at Salt Lake City, Utah Temple WILLIAM HENRY LEITER III., son of William Henry & Welby Mower Leiter, born 25 Apr 1925 at Salt Lake City, Utah bap 23 Oct 1933 End 13 Sep 1946. He has served as Superintendent of M.I.A.; in the Presidency of the Elder's Quorum; and now Stake Superintendent of Sunday School. Marjolet has served as President of the Primary and M.I.A.; in Sunday School and in the Preidency of Relief Society. Bill is an Elementary School Principal.
They reside at 4634 Brookwood Circle. Salt Lake City, Utah

Their Children:

WILLIAM HENRY LEITER IV., born 7 Feb 1953 at Salt Lake City, Utah
LAURA LEITER, born 27 Jul 1955 at Boise, Idaho
ANN LEITER, born 19 Nov 1957 at Salt Lake City, Utah

ROBERT WILLIAM HUGHES, son of Robert Richard & Margaret Jane Dayton Hughes, born 29 Jul 1927 at Salt Lake City, Utah bap 26 Oct 1935 End 19 Jul 1950 md 19 Jul 1950 at Logan, Utah Temple NORMA ILYNN WALLACE, dau of Harold B & Lottie Lourhean Hill Wallace, born 17 Dec 1930 at Salt Lake City, Utah bap 28 Jan 1939 End 19 Jul 1950. She serves in Sunday School; Primary; Counselor and President of M.I.A. Bob has been active in the Elder's Quorum; Sunday School; and Counselor and Superintendent of M.I.A. He is an Attorney.
They reside at 3615 Aurora Circle Salt Lake City, Utah

Their Children:

ROBERT WALLACE HUGHES, born 5 Jun 1952 at Salt Lake City, Utah bap 2 Jul 1960
DAVID WALLACE HUGHES, born 28 Apr 1954 at Salt Lake City, Utah
RICHARD CAREY HUGHES, born 5 Jun 1955 at Salt Lake City, Utah
SUSAN HUGHES, born 13 Feb 1960 at Salt Lake City, Utah

HENRY FREEMAN DAYTON, son of William Freeman & Mary Jane Follick Dayton, born 6 Aug 1896 at Dingle, Idaho bap 5 Nov 1904 End 14 Jun 1916 filled a Northwestern States Mission 1916-1918 md 26 Oct 1923 at Salt Lake City, Utah Temple

IDA PERKINS, dau of Jasper & Ruth Ferrin Perkins, born 9 Sep 1906 at Chesterfield, Idaho bap 4 Apr 1915 End 26 Oct 1923. She is a talented musician and has served in Sunday School; M.I.A. on a Ward and Stake level; Ward Choir Leader and Director of a Youth Chorus. She is an Instructor in Voice and Piano. Freeman has served as Superintendent of Sunday School; in M.I.A.; was a Basketball Coach and served in the Boy Scout Organization. He has taught School and is a welder. The family home is at 5818 Hazelbrook, Bellflower, Calif.

Their Children:

Doris May; Donald Perkins; Wayne Freeman; Dorothy; Yuvonne; Gary William.

DORIS MAY DAYTON, dau of Henry Freeman & Ida Perkins Dayton, born 29 Aug 1924 at Soda Springs, Idaho died 11 Nov 1929 at Montpelier, Idaho of appendicitis, buried at Dingle, Idaho.

DONALD PERKINS DAYTON, son of Henry Freeman & Ida Perkins Dayton, born 15 Sep 1925 at Dingle, Idaho bap 24 Mar 1934 md 24 Dec 1951 at Bellflower, Calif. RUTH JUNE HILL, dau of Thomas Birch & Lottie C Bowers Hill, born 20 Mar 1931 at San Pedro, Calif. bap 7 May 1939. She has served in M.I.A. Don's Activities have been in the Elder's Quorum. He is employed at a Service Station.

Their Children:

DONALD DEE DAYTON, born 11 Oct 1952 at Downey, Calif.
DAVID HILL DAYTON, born 5 Oct 1953 at Whittier, Calif.
DRAKE LELAND DAYTON, born 19 Oct 1956 at Whittier, Calif.

WAYNE FREEMAN DAYTON, son of Henry Freeman & Ida Perkins Dayton, born 28 Oct 1927 at Dingle, Idaho bap 2 Feb 1936. He has served in the Superintendency of M.I.A. He is owner of a Service Station.

DOROTHY DAYTON, dau of Henry Freeman & Ida Perkins Dayton, born 28 Sep 1930 at Dingle, Idaho bap 28 Sep 1938 End 18 Jun 1953. Completed a West German Mission from 1953-1955 md 30 Nov 1955 at Mesa, Ariz. Temple WERNER FRIEDRICH WEIXLER, son of Fredrick & Gertrude Burkard Weixler, born 26 Apr 1932 at Goeppingen, Germany bap 14 Sep 1940 End 29 Nov 1955. He serves in the Sunday School and Elder's Quorum. Dorothy's activities have benn in the Ward and Stake M.I.A.; Counselor in Primary and completed a Long Beach Stake Mission 1951-1953 Werner has completed a West German Mission 1953-1955. He is an upholsterer. They live at 313 E ST. Salt Lake City, Utah

Their Children:

GERALD WERNER WEIXLER, born 29 Aug 1957 at Nuernberg, Germany.
KAREN WEIXLER, born 13 Apr 1960 at Salt Lake City, Utah.

YUVONNE DAYTON, dau of Henry Freeman & Ida Perkins Dayton, born 5 Sep 1932 at Chesterfield, Idaho bap 27 Dec 1940 End 13 Jul 1956 md 14 Mar 1955 at Yuma, Ariz. ROBERT WAYNE SEYMORE, son of Herbert & Leotha Mae Baker Seymore, born 9 Aug 1933 at Kennett, Mo. bap 9 Oct 1954 End 13 Jul 1956 died 17 Aug 1958 at San Bernardino, Calif. as the result of an automobile accident, buried at Whittier, Calif. Yuvonne serves in the Sunday School, and is a Dance Instructor. She resides at 5818 Hazelbrook Bellflower, Calif.

Their Child:

CURTIS WAYNE SEYMORE, born 18 Jul 1957 at Whittier, Calif.

GARY WILLIAM DAYTON, son of Henry Freeman & Ida Perkins Dayton, born 27 Dec 1935 at Chesterfield, Idaho bap 2 May 1942 End 18 Feb 1954 Filled a Texas-Louisiana Mission 1954-1956. He has served in the Sunday School and M.I.A. and is Director of a Youth Chorus. He is a Student at City College, Long Beach, Calif.

LELAND MATHIAS DAYTON, son of William Freeman & Mary Jane Follick Dayton, born 10 Mar 1898 at Dingle, Idaho bap 5 May 1906 End 27 Nov 1919 Filled a Western States Mission 1919-1922 and an Eastern States Mission in 1952. md 6 Sep 1922 at Salt Lake City, Utah Temple IDA ALTA ALLDREDGE, dau of Minor Wilks & Ida Deseret Black Alldredge, born 14 Apr 1899 at Hinckley, Utah bap 4 May 1907 End 6 Sep 1922. She has served in the Sunday School; Presidency of Relief Society; Stake President and three times Ward President of M.I.A. Has a Pin for Forty Years of service in M.I.A. Is an Honorary Golden Gleaner. Completed an Eastern States Mission 1952. Traveled in Europe. She was Postmaster for fourteen years. Leland has served as Sunday School Superintendent; M.I.A. Superintendent; Stake Chairman of Aaronic Priesthood; High Priest Group Leader; Ward Clerk; in Bishopric for eighteen years, Chairman of Genealogical Committee. He and Alta are Set Apart Temple Ordinance Workers. They have compiled and published two Genealogical Family Record Books, in addition to the Dayton Record. They have traveled extensively in the United States, Canada, Mexico and Hawaii. Leland has been a Teacher; Manufacturer and has Real Estate Interests. They reside at 2324 So 9th East Salt Lake City, Utah.

Their Children:

Leland Kay; Brent Alldredge.

LELAND KAY DAYTON, son of Leland Mathias & Ida Alta Alldredge Dayton, born 1 Apr 1924 at Magna, Utah bap 28 May 1932 End 21 Aug 1946 md 22 Aug 1946 at Salt Lake City, Utah Temple HELEN JOSEPHINE LINDSAY, dau of Warren L & Mary Christine Anderson Lindsay, born 14 Jun 1925 at Salt Lake City, Utah bap 23 Jun 1934 End 21 Aug 1946. She has served in Primary; Sunday School; Relief Society; Ward and Stake M.I.A. She has served as President of the Ladies Medical Auxiliary; She is an artist, poetess and musician. Kay has served in Atlanta, Ga. Branch Presidency; Sunday School; Elder's and Seventy's Priesthood Quorums; Stake M.I.A. Superintendent and now Counselor in the Stake Presidency. He is a Medical Doctor and has specialized in Internal Medicine. He is an Organist. They reside at 711 No 6th East. Price, Utah.

Their Children:

CLAUDIA DAYTON, born 28 Jun 1948 at Atlanta, Ga. bap 22 Jul 1956
EILEEN DAYTON, born 27 Oct 1949 at Salt Lake City, Utah bap 27 Oct 1957
LELAND WARREN DAYTON, born 9 Aug 1951 at Salt Lake City, Utah bap 23 Aug 1959
RUTH HELEN DAYTON, born 20 Jun 1953 at Dragerton, Utah bap 1 Jul 1961
MARK LINDSAY DAYTON, born 26 Nov 1954 at Price, Utah

DARYL KAY DAYTON, born 29 Mar 1956 at Price, Utah died 29 Aug 1957
RONALD BRENT DAYTON, born 19 May 1958 at Price, Utah
BRUCE KEVIN DAYTON, born 5 Sep 1959 at Price, Utah
SYLVIA DAYTON, born 2 Feb 1961 at Price, Utah

BRENT ALLDREDGE DAYTON, son of Leland Mathias & Ida Alta Alldredge Dayton, born 24 Feb 1931 at Salt Lake City, Utah bap 25 Feb 1939 End 11 Jan 1951 Completed a North Central States Mission 1951-1953 md 19 Aug 1955 at Salt Lake City, Utah Temple CAROLEE LLOYD, dau of Henry Harries & Lucile Fidkin Ashton Lloyd, born 13 Apr 1935 at Salt Lake City, Utah bap 1 May 1943 End 17 Aug 1955. She has served in Sunday School; President of Primary; President of M.I.A. and Counselor in Stake M.I.A. Brent has served in Sunday School; Deacon's and Teacher's Advisor; Genealogical Committee and twice Superintendent of M.I.A.; Boy Scout and Explorer Organizations. He has Real Estate Holdings and is Ass't Treasurer of Richards Woodbury Corp. and the Home Benefit Savings and Loan Co. They live at 2181 Lake St. Salt Lake City, Utah.

Their Child:

DAVID LLOYD DAYTON, born 11 Oct 1960 at Salt Lake City, Utah

FIELDING STROWBRIDGE DAYTON, son of William Freeman & Mary Jane Follick Dayton, born 13 Dec 1903 at Dingle, Idaho bap 6 Jul 1912 End 24 Jun 1932 died 24 Aug 1912 of an accidental gunshot wound, buried at Dingle, Idaho.

RACHEL ISABELLA DAYTON, dau of William Freeman & Mary Jane Follick Dayton, born 23 May 1906 at Dingle, Idaho died 2 Jun 1906 buried at Dingle, Idaho.

KEATON BLISS DAYTON, son of William Freeman & Mary Jane Follick Dayton, born 22 Aug 1910 at Dingle, Idaho bap 22 Aug 1918 End 1 Nov 1928. Completed a Mission to Germany from 1928-1931. md 12 Jul 1933 at Logan, Utah Temple GRACE JOHANNA GERWEIN, dau of Henry Carl & Emma Ann West Gerwein, born 15 Jan 1916 at Salt Lake City, Utah bap 28 Aug 1926 End 12 Jul 1933. She has served over ten years in the Junior Sunday School as Co-ordinator and teacher; as Co-Chairman of the Ward Building Committee; and in the Presidency of the Primary. Keaton has served in the Sunday School; as Teacher and Counselor in M.I.A.; One of the Seven Presidents of Seventy in the 194th and 298th Quorum of Seventy; and on the Genealogical Committee. He has done a great deal of building on homes and is a Brakeman on the Railroad for Kennecott Copper Corp. They reside at 2577 So 4th East. Salt Lake City, Utah

Their Children:

Barbara Ann; Sharon Grace; Lynn Gerwein.

BARBARA ANN DAYTON, dau of Keaton Bliss & Grace Johanna Gerwein Dayton, born 21 Mar 1934 at Salt Lake City, Utah bap 21 Mar 1942 End 13 Aug 1954 md 17 Aug 1954 at Salt Lake City, Utah Temple GEORGE LINDEN MOORE, son of George Linden & Ruth Cranney Moore, born 26 Apr 1934 at Salt Lake City, Utah bap 21 Nov 1942 End 13 Aug 1954. He has served in the Priesthood Quorums; Boy Scout Organization; Sunday School; and Secretary and Superintendent of M.I.A. Barbara has served as Ward Organist; Sunday School Teacher and Organist; and Relief Society Teacher and Organist. George is a High School Teacher. They reside at 3649 Plymouth Dr. North Highlands, Calif.

Their Children:

DEBRA LYNN MOORE, born 15 Jul 1955 at Salt Lake City, Utah
ADRIENNE LEE MOORE, born 12 Jan 1958 at Roseville, Calif.

SHARON GRACE DAYTON, dau of Keaton Bliss & Grace Johanna Gerwein Dayton, born 4 Feb 1937 at Salt Lake City, Utah bap 10 Mar 1945 md 10 Mar 1958 at Grand Junction, Colo. MASAO DAIMARU, son of Kaichi & Miwa Yamamoto Daimaru, born 5 Oct 1920 at Dinuba, Calif. bap 3 May 1961. Sharon has served in Junior Sunday School for seven years and in M.I.A. Masao is employed at Keeley Co. They live at 819 E 3rd So. Salt Lake City, Utah.

Their Child:

MICHAEL WAYNE DAIMARU, born 29 Sep 1959 at Salt Lake City, Utah

LYNN GERWEIN DAYTON, son of Keaton Bliss & Grace Johanna Gerwein Dayton, born 26 Aug 1943 at Salt Lake City, Utah bap 24 Sep 1951

**** FOREST DAYTON, son of Moroni & Hannah Cook Dayton, born 19 Jul 1872 at Cedar Fort, Utah, died when a child.

**** OLIVER LEE DAYTON, son of Moroni & Hannah Cook Dayton, born 24 Aug 1874 at Cedar Fort, Utah bap Apr 1886 End 21 Mar 1907 died 17 Jan 1905 at Dingle, Idaho of pneumonia, buried at Dingle, Idaho md 8 Nov 1899 at Dingle, Idaho LAURA JANE BIRD, dau of William & Mary Ann Sparks Bird, born 16 Jun 1880 at Dingle, Idaho bap 12 Jun 1892 End 27 Jul 1939 died 21 Jul 1960 at Wendell, Idaho of causes incident to age, buried at Dingle, Idaho. She was an excellent cook and homemaker. Ollie was a fine trumpet player, a good singer and had a natural talent in music. He owned a farm at Dingle, Idaho.

Their Children:

HENRIETTA DAYTON, born 23 Jul 1900 at Dingle, Idaho died 6 Aug 1904

MARVIN EDWARD DAYTON, born 19 Jul 1902 at Dingle, Idaho bap 6 Aug 1910 End 24 Jun 1932 died 26 May 1919 at Cokeville, Wyo. of an injury resulting from an accident with a horse, buried at Dingle, Idaho.

**** MARETT DAYTON, dau of Moroni & Hannah Cook Dayton, born 18 Oct 1876 at Cedar Fort, Utah. died when a child.

**** ELMO DAYTON, son of Moroni & Hannah Cook Dayton, born 6 Mar 1878 at Cedar Fort, Utah bap 4 Aug 1892 End 14 Aug 1941 died 4 Jun 1948 at Cokeville, Wyo. of cancer, buried at Cokeville, Wyo. md 8 Nov 1899 at Dingle, Idaho SARAH JANE SPARKS, dau of Alfred & Sarah Jane Grimmett Sparks, born 8 Mar 1880 at Dingle, Idaho bap 11 Jun 1920 End 14 Aug 1941. She has served in the Relief Society. Her goal in life was to be a devoted wife and mother. This she has achieved through her courage and sacrifices. She is an excellent cook, her specialty is Apple Pie. Because of her patience, kindliness, tolerance, calmness and gentle disposition, she is loved and admired by her family and all who know her. Elmo had a great talent in Music. He had a fine singing voice and could play almost any instrument. Once he heard a melody, he could play it, with the chords and harmonies. He with other members of the family played for social gatherings and dances. He was a farmer and rancher, and a General Contractor. He was a brilliant mathematician and a shrewd bidder in his business. He was most generous and friendly. They lived at Cokeville, Wyo.

Their Children:

Bertrum Leon; Everett Elmo; Sarah Arvilla; Beatrice Hannah; Sharon Reed; John William; Eldon; Ella; Dello Grimmett.

BERTRUM LEON DAYTON, son of Elmo & Sarah Jane Sparks Dayton, born 28 May 1900 at Dingle, Idaho died 29 Aug 1901 of diptheria, buried at Dingle, Idaho.

EVERETT ELMO DAYTON, son of Elmo & Sarah Jane Sparks Dayton, born 2 Feb 1902 at Dingle, Idaho bap 6 Aug 1910 End 14 Aug 1941 md 7 Jul 1927 at Salt Lake City, Utah DELLA KINNESS MONTEER, dau of Charles & Laura Staffers Monteer, born 7 Jan 1909 at Cokeville, Wyo. bap 30 Mar 1927 End 14 Aug 1941. She serves in the Relief Society; Secretary of the Primary and M.I.A. Everett has a degree from Brigham Young University; he has served in the Priesthood Quorums; in the Sunday School and Superintendent of M.I.A. He is a Montpelier Stake Home Missionary. On the Town Council, he has served for twenty five years. He is owner and operator of an extensive sheep and cattle ranch. He has taught School in the Cokeville High School for thirty one years. He is efficient, capable and friendly and has great influence among students, relatives and townspeople. They reside at Cokeville, Wyoming.

Their Children:

Robert Monteer; Richard Everett.

ROBERT MONTEER DAYTON, son of Everett Elmo & Della Kinness Monteer Dayton, born 2 Nov 1930 at Cokeville, Wyo. bap 18 Jun 1939 md 19 May 1951 at Cokeville, Wyo. ALFREDA LOUISE THORNOCK, dau of Ross & Goldie Pearson Thornock, born 25 Mar 1933 at Cokeville, Wyo. bap 1 Feb 1942. She is active in the Sunday School and Relief Society. Robert has given valuable service to the Boy Scout Organization. He is a rancher.
They live in Cokeville, Wyoming.

Their Children:

ROBERT TODD DAYTON, born 18 Mar 1952 at Montpelier, Idaho bap 2 Apr 1960
SHAWNA JEANNE DAYTON, born 7 Aug 1954 at Montpelier, Idaho.

RICHARD EVERETT DAYTON, son of Everett Elmo & Della Kinness Monteer Dayton, born 29 Apr 1941 at Montpelier, Idaho bap 16 Nov 1949 End 15 Sep 1960
He has worked in Sunday School and M.I.A. and is now serving as a Missionary in the Great Lakes Mission. 1960-

SARAH ARVILLA DAYTON, dau of Elmo & Sarah Jane Sparks Dayton, born 10 Mar 1904 at Dingle, Idaho bap 3 Aug 1912 End 11 Jun 1931 md 28 May 1943 at Logan, Utah Temple JAMES WARREN SIRRINE, son of George E & Sarah Oakey Sirrine, born 24 Aug 1888 at Dingle, Idaho bap 6 Aug 1896 End Jun 1909. He filled a Mission to England from 1909-1911; has served as President of the Elder's and High Priest's Quorums; in M.I.A. Superintendency; in Ward and Stake Sunday School; Bishop and High Councilman. He was associated with the Red Cross overseas during World War 11. He is County Assessor and owns a farm.
Arvilla has been President of the Primary, Relief Society and M.I.A. and served on the Stake Sunday School Board. She has been a teacher in all the Organizations. She was engaged in School Teaching for nineteen years. She and Warren are most hospitable and kind. Their Modern attractive home is in Dingle, Idaho, where family and friends love to meet.

BEATRICE HANNAH DAYTON, dau of Elmo & Sarah Jane Sparks Dayton, born 22 Feb 1906 at Dingle, Idaho bap 1 Aug 1914 End 7 Mar 1928 md 6 Jul 1927 at Salt Lake City, Utah ALBURTUS STONE SIMMONS, son of Christopher & Kittie Elizabeth Singleton Simmons, born 7 Jan 1892 at Caseville, Mich. bap 3 Jul 1927 End 7 Mar 1928. He has served as Superintendent of Sunday School; Superintendent of M.I.A.; in the Stake Superintendency of Sunday School; as Counselor in Bishopric and High Councilman. He has served in the Lions Club, Knife and Fork Club and P.T.A. He is a graduate of University of Michigan and is co-owner of Jack's Tire and Oil Co. & Jack's Appliance Co. Beatrice has served in Sunday School; M.I.A.; three times as Ward President of Primary and now Stake Primary President. She has served thirty five years in this Organization. She has served as Counselor and Historian of the P.T.A. and a member of the Committee of the Logan Conference of Education, and is a member of the Lady Lion's Club.
They reside at 521 Boulevard Logan, Utah.

Their Children:

John Robert, Ted Duane; Shirley Gaye; Reed Alburtus.

JOHN ROBERT SIMMONS, son of Alburtus Stone & Beatrice Hannah Dayton Simmons, born 28 May 1928 at Cokeville, Wyo. bap 3 Jul 1936 End 9 Feb 1949. Completed a New Zealand Mission from 1949-1951 md 2 May 1952 at Logan, Utah Temple HELEN LOWER, dau of Steven & Mary Oka Litz Lower, born 18 Apr 1929 at Lewiston, Utah bap 30 May 1937 End 2 May 1952. She has served in Sunday School and as a Teacher and President of Primary. She has a degree from Utah State University, and is a School Teacher. John has served in the Sunday School and as Superintendent of M.I.A. He has a Ph. D. degree from California School of Technology, now engaged in doing Post Doctoral work at Stanford University. They reside at Mountain View, Calif.

Their Children:

JOHN ROBERT SIMMONS, born 19 Jul 1954 at Logan, Utah
RICHARD MICHAEL SIMMONS, born 16 Dec 1956 at Pasadena, Calif.
STEPHEN ALBURTUS SIMMONS, born 22 Feb 1959 at Pasadena, Calif.

TED DUANE SIMMONS, son of Alburtus Stone & Beatrice Hannah Dayton Simmons, born 12 Mar 1931 at Cokeville, Wyo. bap 3 Jun 1939 End 1 Aug 1952 md 1 Aug 1952 at Logan, Utah Temple BONNIE KAY HARTVIGSEN, dau of Milton & Virgil Burrup Hartvigsen, born 20 Oct 1932 at Downey, Idaho bap 9 Mar 1941 End 1 Aug 1952. She has served in Sunday School; as President of both Primary and Relief Society. Ted has served in the Sunday School; President of Elder's Quorum; Counselor in Branch Presidency; Superentendent of M.I.A. He is a graduate of Utah State University and Harvard School of Business. He is now employed in the management and planning of I.B.M.
They reside at Wheaton, Md.

Their Children:

DEBORAH SIMMONS, born 10 Mar 1954 at Boston, Mass.
JEFFREY TED SIMMONS, born 8 Jun 1956 at West Point, N.Y.
ELIZABETH SIMMONS, born 20 Oct 1958 at Hyde Park, N.Y.

SHIRLEY GAYE SIMMONS, dau of Alburtus Stone & Beatrice Hannah Dayton Simmons, born 18 Nov 1934 at Cokeville, Wyo. died 7 Dec 1934 buried at Cokeville, Wyo.

REED ALBURTUS SIMMONS, son of Alburtus Stone & Beatrice Hannah Dayton Simmons, born 18 Mar 1943 at Logan, Utah bap 28 Apr 1951. He was a delegate to Boy's State. 1960.

SHARON REED DAYTON, son of Elmo & Sarah Jane Sparks Dayton, born 20 Feb 1908 at Dingle, Idaho bap 1 Jul 1916 End 24 Jan 1928. Completed a North Central States Mission from 1928-1930 md 24 Jun 1931 at Salt Lake City, Utah Temple LOIS WHITAKER TAYLOR, dau of John Marlow & Ida T Whitaker Taylor, born 11 Jan 1910 at Salt Lake City, Utah bap 26 Jan 1918 End 24 Jun 1931. She has filled a Montpelier, Stake Mission 1957-1959; served as Teacher and Chorister of the Sunday School; as Music Director of M.I.A. and in the Presidency of the Relief Society. She is a talented organist. Reed has served in the Priesthood Quorums; as Presiding Elder and Bishop of Cokeville; High Councilman and now Stake President. He has been a State Representative and Senator; is 1st Vice President of Wyoming State Trust Co.; on the Board of Education. His name is found in the book Who's Who in the West. A complete record of his accomplishments will be found on page 23 of this book. Their home is at Cokeville, Wyo.

Their Children:

Barbara Taylor; Sharon Reed; Lois Carol; Lynn Taylor; Lyman Dello; Mark Taylor; Merrill Taylor; David Taylor.

BARBARA TAYLOR DAYTON, dau of Sharon Reed & Lois Whitaker Taylor Dayton, born 11 Oct 1932 at Cokeville, Wyo. bap 16 Oct 1940. Barbara is a graduate of Brigham Young University; has served in Sunday School; Primary and M.I.A. She is an organist and also a Registered Nurse, and is now at the L.D.S. Hospital in Salt Lake City, Utah

SHARON REED DAYTON JR., son of Sharon Reed & Lois Whitaker Taylor Dayton, born 20 Nov 1933 at Cokeville, Wyo. bap 1 Feb 1942 End 7 Jan 1954. Completed a New Zealand Mission from 1953-1955. He has a B.S. degree from Utah State University. He has also composed a Musical Play.

LOIS CAROL DAYTON, dau of Sharon Reed & Lois Whitaker Taylor Dayton, born 11 Nov 1936 at Salt Lake City, Utah bap 1 May 1945 End 5 Sep 1956 md 5 Sep 1956 at Salt Lake City, Utah Temple ROBERT NELSON PETERSEN, son of Raymond Shelby & Afton Dimond Petersen, born 29 May 1937 at Bingham Canyon, Utah bap 25 Jan 1947 End 5 Sep 1956. He has served in the Superintendency of M.I.A. and as Ward Clerk. Carol has served as Chorister of Sunday School; in Relief Society; Stake Primary and in the Presidency of M.I.A. Robert is a Rancher. They live at Cokeville, Wyo.

Their Children:

STEVEN ROBERT PETERSEN, born 9 Aug 1957 at Logan, Utah
STEWART D PETERSEN, born 16 Apr 1960 at Montpelier, Idaho.

LYNN TAYLOR DAYTON, son of Sharon Reed & Lois Whitaker Taylor Dayton, born 19 Sep 1939 at Salt Lake City, Utah bap 14 Oct 1947 End 1 Dec 1959. He is now serving a Southern States Mission. 1959-

LYMAN DELLO DAYTON, son of Sharon Reed & Lois Whitaker Taylor Dayton, born 17 Aug 1941 at Salt Lake City, Utah bap 16 Nov 1949 End 15 Sep 1960 He is now serving a California Mission 1960-

MARK TAYLOR DAYTON, son of Sharon Reed & Lois Whitaker Taylor Dayton, born 18 Jun 1945 at Salt Lake City, Utah bap 18 Jun 1953

MERRILL TAYLOR DAYTON son of Sharon Reed & Lois Whitaker Taylor Dayton, born 16 Feb 1948 at Salt Lake City, Utah bap 2 Apr 1956

DAVID TAYLOR DAYTON, son of Sharon Reed & Lois Whitaker Taylor Dayton, born 5 Apr 1950 at Salt Lake City, Utah bap 28 Apr 1958

JOHN WILLIAM DAYTON, son of Elmo & Sarah Jane Sparks Dayton, born 4 May 1910 at Dingle, Idaho bap 6 Jul 1918 End 24 Jun 1932 md 24 Jun 1932 at Logan, Utah Temple GOLDIE DEAN, dau of Martin S & Martha Jane Bowcutt Dean, born 29 Oct 1909 at Cokeville, Wyo. bap 14 Jul 1918 End 24 Jun 1932 She has served in the Sunday School and Secretary and Teacher in the Relief Society. John served in the Elder's Quorum; as a Ward Teacher; in the Superintendency of M.I.A. and Chairman of the Building Committee for a $280,000 Chapel in Cokeville. He is an unusually successful businessman and owner of an extensive sheep and cattle ranch.
They reside at Cokeville, Wyo.

Their Children:

DEAN HOWARD DAYTON, born 15 Jul 1934 at Cokeville, Wyo. bap 5 May 1943. He has a degree from Utah State University and now teaches History in Sacramento, Cal.
JOHN DENNIS DAYTON, born 18 Sep 1940 at Montpelier, Idaho bap 26 Apr 1949. He is a student at Utah State University.
HELEN DAYTON, born 27 Mar 1946 at Montpelier, Idaho bap 19 Apr 1954

ELDON DAYTON, son of Elmo & Sarah Jane Sparks Dayton, born 2 Sep 1912 at Dingle, Idaho bap 11 Sep 1920 End 2 Aug 1938 md 11 Oct 1933 at Randolph, Utah DOROTHY BUTLER, dau of Henry & Ada C Woodcock Butler, born 1 Jan 1914 at Eastham, England bap 2 Aug 1923 End 2 Aug 1938. She is active in the Sunday School and Relief Society. In 1960 she went to England to do research work and gather family genealogical data. Eldon has served as Ward Teacher; and in Sunday School and now Counselor in the Bishopric.
He is Co-Owner of the Dayton Service Station. They live in Cokeville, Wyo.

Their Children:

DOROTHY LEE; Rex Eldon B.

DOROTHY LEE DAYTON, dau of Eldon & Dorothy Butler Dayton, born 8 Jul 1934 at Cokeville, Wyo. bap 6 Aug 1942 End 20 Jun 1959 md 20 Jun 1958 at Cokeville, Wyo ARTHUR SUCHESK, son of Samuel & Ann Solo Suchesk, born 13 Apr. 1929 at Montreal, Canada bap 23 Nov 1957 End 20 Jun 1959. He is Co-Owner of a T.V. and Recording Studio. Dorothy was an Airline Stewardess. She is active in M.I.A. They reside at 515 Center El Segundo, Calif.

REX ELDON B DAYTON, son of Eldon & Dorothy Butler Dayton, born 31 Mar 1941 at Montpelier, Idaho bap 26 Apr 1949. He is a student at Utah State University at Logan, Utah.

ELLA DAYTON, dau of Elmo & Sarah Jane Sparks Dayton, born 2 Sep 1912 at Dingle, Idaho bap 11 Sep 1920 End 14 Aug 1941 md 7 May 1932 at Farmington, Utah GRANT DARRELL COLLETT, son of Roy & Amelia Swenson Collett, born 25 Oct 1911 at Logan, Utah bap 17 Sep 1922. He is the Superintendent of Gibbons & Reed Construction Co. Ella has served in Primary; Relief Society and Secretary of Sunday School; and in the M.I.A.
They reside at 10 So. 500 East Bountiful, Utah

Their Children:

Geraldine; Jeanne; Joanne.

GERALDINE COLLETT, dau of Grant Darrell & Ella Dayton Collett, born 29 Sep 1932 at Cokeville, Wyo. bap 16 Oct 1940 md 10 Jul 1953 at Cokeville, Wyo. JOHN FOREST MIDDAUGH, son of Harvey & Lenore Manning Middaugh, born 21 Jan 1933 at Gillette, Wyo. He is an Electrical Engineer.
Geraldine is a talented organist and served in Sunday School and M.I.A.
They reside at 2864 Rustic Dr. San Jose, Calif.

Their Children:

MICHELLE MIDDAUGH, born 29 Aug 1955 at Heidelburg, Germany.
JULENE MIDDAUGH, born 16 Nov 1956 at Logan, Utah
KRISTIN MIDDAUGH, born 3 Apr 1959 at Logan, Utah

JEANNE COLLETT, dau of Grant Darrell & Ella Dayton Collett, born 16 Apr 1937 at Cokeville, Wyo. bap 1 May 1945 End 18 Sep 1957 md 18 Sep 1957 at Logan, Utah Temple JOHN LESLIE LUNDALL, son of Ernest & Helen Eilene Montrose Lundall, born 11 May 1931 at Logan, Utah bap 18 Nov 1938 End 18 Sep 1957. He has been associated with the Boy Scout Organization and M.I.A. Jeanne serves in Sunday School and M.I.A.. He is a Professional Golfer.

Their Children:

SCOTT LESLIE LUNDALL, born 7 Nov 1958 at Sheridan, Wyo.
SUSAN COLLETT LUNDALL, born 27 Jun 1960 at Sheridan, Wyo.

JOANNE COLLETT, dau of Grant Darrell & Ella Dayton Collett, born 16 Apr 1937 at Cokeville, Wyo. bap 1 May 1945 End 28 May 1959 md 29 May 1959 at Logan, Utah Temple LAWRENCE FRANCIS PETERSEN, son of Jesse Richard & Elizabeth Hughes Petersen, born 20 Oct 1931 at Salt Lake City, Utah bap 18 Nov 1939 End 4 Jan 1951. Completed a New England States Mission from 1951-1953 He is active in the Elder's Quorum and Superintendent of M.I.A. Joanne serves in Sunday School and M.I.A.; and as Ward Organist and a member of the Stake Primary Board. Larry is a graduate of Utah State University and is an employee of Thiokol Corp. He owns a fine farm. Their new home is at Nibley, Utah

DELLO GRIMMETT DAYTON, son of Elmo & Sarah Jane Sparks Dayton, born 23 Jul 1915 at Dingle, Idaho bap 25 Jul 1923 End 2 Aug 1938 md 2 Aug 1938 at Logan, Utah Temple VERLIE BROBY LOOSLI, dau of Ernest & Margaret Broby Loosli, born 31 Mar 1918 at Wellsville, Utah bap 8 Feb 1927 End 2 Aug 1938. Her Church activities include: Secretary of Sunday School, Primary and Relief Society;

and Counselor, Teacher and Secretary of M.I.A. She has served in the P.T.A. the Literary Guild and member of the Legislative Council.
Dello has served on a Ward and Stake level as Sunday School Superintendent;and in the Priesthood Quorums and is now a member of the Ogden 53rd Ward Bishopric. He has obtained a Ph. D. degree from the University of California at Berkeley, majoring in History. He is on the Faculty of Weber College, and also conducts classes at Hill Air Base. He appears as a Lecturer in many Cities of the West. They reside at 3253 Meadow Dr. Ogden, Utah.

Their Children:

Verlie Gaye; Kathleen; Joel Kim.

VERLIE GAYE DAYTON, dau of Dello Grimmett & Verlie Broby Loosli Dayton, born 16 Apr 1940 at Logan, Utah bap 2 Oct 1948 End 27 May 1960 md 27 May 1960 at Logan, Utah Temple ROBERT J DE LANGE, son of William Talmadge & Selena Mae Taylor De Lange, born 30 Mar 1937 at Richfield, Utah bap 1 Apr 1945 End 27 May 1957. Completed a North Central States Mission from 1957-1959. He is a talented musician and serves in the Sunday School and M.I.A. Gaye serves in Sunday School and M.I.A. She is a registered Nurse. He is a Student at Brigham Young University. They reside at Provo, Utah.

KATHLEEN DAYTON, dau of Dello Grimmett & Verlie Broby Loosli Dayton, born 8 Nov 1943 at Logan, Utah bap 30 Jan 1952

JOEL KIM DAYTON, son of Dello Grimmett & Verlie Broby Loosli Dayton, born 28 Sep 1952 at Fountenbleau, France bap 6 Nov 1960

**** MARVIN MORONI DAYTON, son of Moroni & Hannah Cook Dayton, born 1 Aug 1880 at Cedar Fort, Utah bap 4 Aug 1892 End 26 Nov 1952 Died 30 Oct 1949 at Cokeville, Wyo. of a heart ailment, buried at Cokeville, Wyo. md 15 Apr 1907 at Paris, Idaho ALICE REBECCA BIRD, dau of William Henry & Mary Ann Sparks Bird, born 13 Feb 1889 at Dingle, Idaho bap 13 Nov 1898 End 26 Nov 1952.
He was a devoted wife and mother and cared for the many needs of her growing children, without any modern conveniences. She cared for her husband's mother in her home for many years. She served in the Relief Society, and loved to make quilts. She also cooked for many banquets and Church parties. She spent many hours to help care for the sick in the community.
Marvin was a jovial, happy person, loved to play tricks on folks, and had a fine singing voice. He sang in a quartette with his brothers Elmo, Ollie and a nephew George Dayton. They furnished music for many Meetings and Church Socials and Dances. He was considered one of the best dancers in the Valley. He worked for the Telluride Power Co., who built the plant at Camp Lifton, on Bear Lake. He also worked on ranches in Dingle and Cokeville. He was a good provider for his large family. He was full of good courage, uncomplaining, patient and appreciative of every kindness shown him.
Rebecca lives with her son Emford and family at Cokeville, Wyo.

Their Children:

Russell Oliver; Emford William; Adelbert Elmo; Odella Bird; Maurice; Willard E; Nellie Donetta; Flora Elvone; Marvin Edward.

RUSSELL OLIVER DAYTON, son of Marvin Moroni & Alice Rebecca Bird Dayton, born 23 Jun 1907 at Dingle, Idaho bap 10 Jul 1915 md 14 May 1927 at Paris, Idaho FLORA COZZENS, dau of William Ernest & Martha Ann Brown Cozzens, born 2 Sep 1910 at Montpelier, Idaho bap 31 Jan 1923. Her Church Activities are in the Relief Society; Sunday School and is now President of M.I.A. They live at Cokeville, Wyo. Russell is an employye of the County Road Com.

Their Children:

Russell Gerald; Donald Reed.

RUSSELL GERALD DAYTON, son of Russell Oliver & Flora Cozzens Dayton, born 15 Nov 1927 at Cokeville, Wyo. bap 26 May 1936 md 18 Oct 1950 at Cokeville, Wyo. VENICE DAYTON, dau of Cyril G & Myrtle Jane Toomer Dayton, born 26 Sep 1927 at Dingle, Idaho bap 5 Jul 1936. She is active in Relief Society and M.I.A. Russell Gerald is in the Superintendency of M.I.A.
He is an employee of the State Road Commission.
They live at Cokeville, Wyo.

Their Children:

EILEEN DAYTON, born 12 May 1951 at Montpelier, Idaho bap 3 Jul 1959
REBECCA DAYTON, born 18 Jan 1955 at Montpelier, Idaho
JILL DAYTON, born 21 Aug 1959 at Montpelier, Idaho.

DONALD REED DAYTON, son of Russell Oliver & Flora Cozzens Dayton, born 6 Feb 1930 at Cokeville, Wyo. bap 12 Jul 1938 md 1 Nov 1958 at Cokeville, Wyo. MARGARET ANN CONZATTI, dau of Felix & Mary Kaufanta Conzatti, born 20 Feb 1939 at Rock Springs, Wyo.
Donald is a Mechanic. They live at Cokeville, Wyo.

Their Child:

RICHARD DAYTON, born 13 May 1959 at Salt Lake City, Utah

EMFORD WILLIAM DAYTON, son of Marvin Moroni & Alice Rebecca Bird Dayton, born 13 Dec 1908 at Dingle, Idaho bap 28 Jul 1917 End 26 Nov 1952 md 1 May 1939 at Randolph, Utah NONA HAYES,dau of Lilburn Ernest & Azella May Thornock Hayes, born 25 Sep 1921 at Bloomington, Idaho bap 1 Apr 1930 End 26 Nov 1952. Her Church activities are in the M.I.A.
Emford is a farmer. They live at Cokeville, Wyo.

Their Children:

EDDIE EMFORD DAYTON, born 3 Jan 1940 at Cokeville, Wyo bap 13 Apr 1948
SHANNON KAY DAYTON, born 8 Oct 1944 at Montpelier, Idaho bap 25 Nov 1952

ADELBERT ELMO DAYTON, son of Marvin Moroni & Alice Rebecca Bird Dayton, born 29 Sep 1910 at Dingle, Idaho died 4 Oct 1910 of pneumonia at Dingle, Idaho

ODELLA BIRD DAYTON, dau of Marvin Moroni & Alice Rebecca Bird Dayton, born 20 May 1914 at Dingle, Idaho bap 3 Jul 1920 End 26 Nov 1954 died 17 Sep 1935 at Soda Springs, Idaho of unknown causes, buried at Dingle, Idaho md 2 Nov 1933 at Randolph, Utah LAWRENCE HENRY HOLMES, son of Charles & Rose Quick Holmes, born 16 Mar 1906 at Jewel City, Kansas.

Their Child:

BILLY JAY HOLMES, born 18 Sep 1934 at Cokeville, Wyo. bap 5 May 1943 md 24 Mar 1956 at Soda Springs, Idaho JACQUELIN MOU, dau of David Wilbert & Pauline Stoner Larson Mou, born 18 Sep 1939 at Montpelier, Idaho.

Their Children:

DAVID JAY HOLMES, born 29 Jan 1957 at Montpelier, Idaho
PAULA RAE HOLMES, born 1 Feb 1958 at Montpelier, Idaho

MAURICE DAYTON, son of Marvin Moroni & Alice Rebecca Bird Dayton, born 15 Apr 1914 at Dingle, Idaho bap 15 Jul 1922 End 26 Nov 1952 md 16 Apr 1931 at Paris, Idaho UNA EDNA MONTEER, dau of Charles Henry & Laura Christine Stoffers Monteer, born 5 Mar 1917 at Cokeville, Wyo. bap 30 Mar 1927 End 26 Nov 1952. She serves in Relief Society and M.I.A. Maurice is a Ward Teacher. He is engaged in farming. They live at Cokeville, Wyo.

Their Children:

Laura Maurine; Linda Lee; Tamra Joyce.

LAURA MAURINE DAYTON, dau of Maurice & Una Edna Monteer Dayton, born 25 Aug 1932 at Cokeville, Wyo. bap 16 Oct 1940 md 8 Aug 1950 at Cokeville, Wyo. GARY WILLIAM TAYLOR, son of Eldon Lorenzo & Gladys Renfro Taylor, born 5 Dec 1931 at Wichita, Kansas. He is a Farmer. Laura serves in Relief Society. They live at Cokeville, Wyo.

Their Children:

RANDALL GARY TAYLOR, born 1 Sep 1951 at Montpelier, Idaho bap 8 Sep 1959
CRAIG DAYTON TAYLOR, born 27 Aug 1954 at Montpelier, Idaho
PATRICIA ANN TAYLOR, born 17 Jun 1960 at Montpelier, Idaho

LINDA LEE DAYTON, dau of Maurice & Una Edna Monteer Dayton, born 12 Nov 1937 at Cokeville, Wyo. bap 29 Apr 1946 End 15 Sep 1960 She is now serving an East Central States Mission. 1960-

TAMRA JOYCE DAYTON, dau of Maurice & Una Edna Monteer Dayton, born 14 Jul 1945 at Montpelier, Idaho bap 21 Sep 1953

WILLARD E DAYTON, son of Marvin Moroni & Alice Rebecca Bird Dayton, born 2 Feb 1917 at Dingle, Idaho bap 30 Mar 1927 md 20 Oct 1949 at Paris, Idaho CLARA MARIE MANIFOR, dau of August Joseph & Edrige Rizzi Manifor, born 14 Oct 1926 at Rock Springs, Wyo.
Willard is the Town Marshall. They live at Cokeville, Wyo.

Their Children:

MICHAEL LYNN DAYTON, born 19 Sep 1950 at Montpelier, Idaho
NANETTE MARIE DAYTON, born 19 Apr 1954 at Montpelier, Idaho

NELLIE DONNETTA DAYTON, dau of Marvin Moroni & Alice Rebecca Bird Dayton, born 26 Dec 1919 at Dingle, Idaho bap 5 Aug 1928 md 8 Oct 1941 at Paris, Idaho RUSSELL BAGLEY ROBERTS, son of Samuel Edward & Emmogene K Bagley

Roberts, born 21 Jan 1920 at Afton, Wyo. bap 6 Oct 1928
Donetta serves in the Relief Society.
Russell is a farmer and a guide for Hunters.
They live at Cokeville, Wyo.

Their Children:

Willard Lynn; Russell Boyd; Ronald Jay; Robert Chad.

WILLARD LYNN ROBERTS, son of Russell Bagley & Nellie Donnetta Dayton Roberts, born 27 May 1942 at Montpelier, Idaho bap 25 Oct 1930 md 20 Jun 1960 at Cokeville, Wyo. SHIRLEY FAY NICHOLS, dau of Clarence & Bessie Patterson Nichols, born 2 Jan 1940 at Cokeville, Wyo. He is a Student at College.

RUSSELL BOYD ROBERTS, son of Russell Bagley & Nellie Donnetta Dayton Roberts, born 28 Jun 1944 at Montpelier, Idaho bap 25 Nov 1952
RONALD JAY ROBERTS, son of Russell Bagley & Nellie Donnetta Dayton Roberts born 8 Jun 1951 at Montpelier, Idaho bap 3 Jul 1959
ROBERT CHAD ROBERTS, son of Russell Bagley & Nellie Donnetta Dayton Roberts, born 28 Jul 1959 at Montpelier, Idaho

FLORA ELVONE DAYTON, dau of Marvin Moroni & Alice Rebecca Bird Dayton, born 16 Sep 1922 at Dingle, Idaho bap 21 Oct 1931 End 26 Nov 1952 md 17 Jul 1939 at Randolph, Utah GEORGE DARCY HOLDEN, son of George Heber & Virginia Del Deardon Holden, born 11 Jan 1917 at Idaho Falls, Idaho bap 11 Jan 1925 End 25 Nov 1952. He is the Ward Finance Clerk. He is Postmaster of Cokeville.
Flora is in the Primary Presidency.
Their home is in Cokeville, Wyo.

Their Children:

DARCY BRENT HOLDEN, born 23 May 1941 at Montpelier, Idaho bap 16 Nov 1949
BRENDA JOY HOLDEN, born 11 Nov 1945 at Montplier, Idaho bap 19 Apr 1954
DOUGLAS HOLDEN, born 13 Nov 1956 at Montpelier, Idaho

MARVIN EDWARD DAYTON, son of Marvin Moroni & Alice Rebecca Bird Dayton, born 1 Nov 1928 at Cokeville, Wyo. bap 12 Jul 1938 md 20 Nov 1948 at Cokeville, Wyo. JOYCE ANN COZZENS, dau of John Donald & Cvoyce Margaret Timreck Cozzens, born 26 Apr 1929 at Cokeville, Wyo. bap 18 Jun 1939.
Marvin is a Barber. They live at Cokeville, Wyo.

Their Child:

SALLY LU DAYTON, born 9 Apr 1951 at Montpelier, Idaho bap 3 Jul 1959

****

MORONI DAYTON, son of Hiram & Permelia Bundy Dayton, married in 1866 ELIZABETH NICHOLS BERRY, dau of Joseph & Sarah Newland Nichols, born 7 Apr 1832 at Ashorne, Warwick, England bap 5 Sep 1850 End 27 Sep 1861 died 13 Nov 1903 at Cedar Fort, Utah of causes incident to age, buried at Cedar Fort, Utah. She was a courageous and sturdy pioneer, and a sincere, faithful Latter Day Saint.

Their Children:

Selena; Alfred.

**** SELENA DAYTON, dau of Moroni & Elizabeth Nichols Berry Dayton, born 2 Aug 1867 at Cedar Fort, Utah bap 1 Jul 1877 End 25 Feb 1885 died 8 Jun 1899 at Dingle, Idaho of spotted fever, buried at Dingle, Idaho md 25 Feb 1885 at Logan, Utah Temple HYRUM OAKEY, son of James & Mary Cooper Oakey, born 11 Nov 1859 at Nottingham, England bap 1868 End 25 Feb 1885 died 17 Jul 1953 at Dingle, Idaho of causes incident to old age, buried at Dingle, Idaho. He served in and supported all of the Ward Organizations; was the 1st Secretary of the Sunday School; was Choir Leader; Bishop and Patriarch. He was the Director of the Dingle Ward Band. He was a member of the School Board. He was a great and good man and had great influence with all the people in the community. Salena had a vivacious personality and was extremely active in all of the Church Organizations. They lived at Dingle, Idaho

Their Children:

Hyrum Leroy; Maida Selena; James Moroni; Mary Elizabeth; Sarah Ella; Alfred Dayton.

HYRUM LEROY OAKEY, son of Hyrum & Selena Dayton Oakey, born 8 Mar 1886 at Dingle, Idaho bap 2 Aug 1894 died 8 Jun 1905 at Dingle, Idaho from a bolt of lightning, buried at Dingle, Idaho.

MAIDA SELENA OAKEY, dau of Hyrum & Selena Dayton Oakey, born 15 Dec 1887 at Cedar Fort, Utah bap 6 Aug 1896 End 6 Jun 1912 md 6 Jun 1912 at Salt Lake City, Utah Temple GEORGE HENRY SPARKS, son of Alfred William & Martha Ann Godfrey Sparks, born 8 Jul 1888 at Marsh Valley, Idaho bap 3 Sep 1896 End 6 Jun 1912. He has served in various Organizations and is Counselor in the High Priest's Quorum Presidency. Maida has served in the Sunday School; Relief Society; Ward and Stake Primary, and Ward and Stake M.I.A. George owns a large farm.
They reside at Nampa, Idaho.

Their Children:

Selena Marie; Lenore; Pearl Ann; Lou Estelle; George Calvin; Maida Elaine.

SELENA MARIE SPARKS, dau of George Henry & Maida Selena Oakey Sparks, born 21 Apr 1913 at Dingle, Idaho married 4 Jun 1949 at Phoenix, Arizona RODNEY CAMERON.
They live at Phoenix, Ariz.

LENORE SPARKS, dau of George Henry & Maida Selena Oakey Sparks, born 18 Mar 1919 at Dingle, Idaho bap 2 Jul 1927 End 21 Jun 1941. Completed an Eastern Canadian Mission from 1941-1943 md 20 Feb 1947 at Salt Lake City, Utah Temple OWEN SNOW GARDNER, son of Archie Osrow & Maline Glazier Gardner, born 30 Jul 1918 at Provo, Utah bap 1 Aug 1926 End 16 Nov 1939. Served as an Eastern Canadian Missionary from 1939-1941. His Church activities include Sunday School Teacher; High Priest's Ward Advisor, and Counselor in the Bishopric. Lenore serves in Relief Society; Primary; as Sunday School Chorister and President of M.I.A. Owen is engaged in farming. They reside at Delta, Utah

Their Children:

SYDNEY GARDNER, born 4 May 1951 at Salt Lake City, Utah bap 2 May 1959
STEPHEN OWEN GARDNER, born 10 Sep 1953 at Salt Lake City, Utah

PEARL ANN SPARKS, dau of George Henry & Maida Selena Oakey Sparks, born 30 Dec 1921 at Nampa, Idaho bap 8 Jun 1930 End 9 Nov 1945 md 9 Nov 1945 at Salt Lake City, Utah Temple JOHN OSCAR YOUNG, son of John Oscar & LaVerda Reed Young, born 18 May 1922 at Nampa, Idaho bap 7 Sep 1930 End 9 Nov 1945 He has served in all the Organizations and is now a High Councilman. Pearl's Church activities include work in Primary and Relief Society. John is a Salesman. Their address is Nampa, Idaho R # 1

Their Children:

JANEEN YOUNG, born 15 Dec 1946 at Nampa, Idaho bap 31 Dec 1954
JULIEANN YOUNG, born 25 Sep 1948 at Nampa, Idaho bap 29 Sep 1956
JAYNA YOUNG, born 6 Dec 1949 at Nampa, Idaho died 5 Jul 1952
JOLYNN YOUNG, born 11 Sep 1951 at Nampa, Idaho bap 3 Oct 1959
JOHN SPARKS YOUNG, born 13 Dec 1952 at Nampa, Idaho
JAMES KENNETH YOUNG, born 18 Sep 1954 at Nampa, Idaho
JORJETTE YOUNG, born 15 Feb 1957 at Nampa, Idaho
JEFFERY ALLEN YOUNG, born 13 Dec 1959 at Nampa, Idaho

LOU ESTELLE SPARKS, dau of George Henry & Maida Selena Oakey Sparks, born 30 Mar 1925 at Nampa, Idaho bap 6 Aug 1933 End 16 Feb 1949 md 16 Feb 1949 at Salt Lake City, Utah Temple RICHARD MANWARING GARDNER, son of Fenton & Ora Manwaring Gardner, born 17 May 1922 at Provo, Utah bap 1 Jun 1930 End 16 Feb 1949. He is active in the Seventy's Quorum and is in the Superintendency of the Sunday School. Lou Estelle's activities are in the Relief Society. Richard is a dairyman. They live at Delta, Utah.

Their Children:

DOUGLAS SPARKS GARDNER, born 8 Jan 1951 at Delta, Utah bap 31 Jan 1959
KATHY ESTELLE GARDNER, born 20 May 1952 at Delta, Utah bap 4 Jun 1960
DEAN RICHARD GARDNER, born 3 Jan 1955 at Delta, Utah
KEVIN GEORGE GARDNER, born 25 Sep 1956 at Delta, Utah
DAVID SPARKS GARDNER, born 5 Jul 1958 at Delta, Utah

GEORGE CALVIN SPARKS, son of George Henry & Maida Selena Oakey Sparks, born 6 Oct 1927 at Nampa, Idaho bap 8 Oct 1935 End 19 Nov 1948. Completed a Northern States Mission from 1948-1950 md 22 Sep 1951 at Seattle, Wash. SIMONE FOLEY, dau of Edward F & Elizabeth Stallman Foley, born 27 Sep 1929 at San Francisco, Calif. bap 22 Jul 1951 End 3 Dec 1952. Her Church activities are in the Primary; Relief Society and M.I.A. George has served in the Elder's Quorum and on the Genealogical Committee.
He is a dairyman and farmer.
They reside at 583 State St. Nampa, Idaho.

Their Children:

ANN SPARKS, born 3 Jul 1952 at Provo, Utah bap 3 Jul 1960
DEBORAH SPARKS, born 29 Apr 1954 at Provo, Utah
SUSAN SPARKS, born 17 May 1957 at Nampa, Idaho

MAIDA ELAINE SPARKS, dau of George Henry & Maida Selena Oakey Sparks, born 3 Apr 1931 at Nampa, Idaho died 30 May 1931 buried at Nampa, Idaho

JAMES MORONI OAKEY, son of Hyrum & Selena Dayton Oakey, born 6 Feb 1891 at Dingle, Idaho bap 5 Aug 1899 End 11 Jun 1912. died 2 Apr 1961 at Montpelier, Idaho of a heart ailment, buried at Dingle, Idaho. He completed a Texas Louisiana Mission 1950-1951 md 11 Jun 1912 at Salt Lake City, Utah Temple THEOLA CAROLINE STEWART, dau of John Calvin & Sarah E Floyd Stewart, born 27 Oct 1894 at Wardboro, Idaho bap 5 Jul 1903 End 11 Jun 1912 died 31 Dec 1946 at Montpelier, Idaho of a heart ailment, buried at Dingle, Idaho.

Their Children:

Stewart Leroy; June.

STEWART LEROY OAKEY, son of James Moroni & Theola Caroline Stewart Oakey, born 14 Aor 1915 at Wardboro, Idaho bap 4 Aug 1923 End 2 May 1940 md 2 May 1940 at Salt Lake City, Utah Temple ARTIE ESTELLA VANDERHOFF, dau of Giles Edgar & Artie Wilson Vanderhoff, born 13 Mar 1919 at Sparks, Nevada bap 3 Apr 1927 End 11 May 1938. Completed a California Mission from 1938-1940

Their Children:

CLARA MARIE OAKEY, born 29 Jan 1941 at Sparks, Nev. bap 5 Jun 1951
JOHN RUSSELL OAKEY, born 6 Dec 1943 at Sparks, Nev. bap 6 Jul 1952

STEWART LEROY OAKEY, son of James Moroni & Theola Caroline Stewart Oakey, md 2nd on 25 Dec 1949 at Reno, Nev. LOUISE LORRAINE CAVIEZEL, dau of Joseph B & Mary Margaret Caviezel, born 7 Jan 1913 at Ramona, So. Dak. bap 2 Aug 1952
Stewart has served in the Sunday School and M.I.A.
He is an employee of the Southern Pacific Railraod.
They reside at Sparks, Nevada.

JUNE OAKEY, dau of James Moroni & Theola Caroline Stewart Oakey, born 8 Jun 1919 at Montpelier, Idaho bap 3 Jul 1927 End 14 Dec 1943 md 14 Dec 1943 at Salt Lake City, Utah Temple ELDEN WARREN BURROWS, son of David Elmer & Louvinia Garn Burrows, born 19 Apr 1921 at Salt Lake City, Utah bap 21 Jul 1929 End 14 Dec 1943.

Their Children:

JAMES WARREN BURROWS (LANGFORD), born 4 Feb 1942 at Salt Lake City, Utah bap 2 Feb 1950
CAROL ANN BURROWS (LANGFORD), born 25 Feb 1943 at Salt Lake City, Utah bap 7 May 1951

JUNE OAKEY BURROWS, dau of James Moroni & Theola Caroline Stewart Oakey, md 2nd on 27 Aug 1948 at Montpelier, Idaho RALPH LESLIE LANGFORD, son of John Leslie & Lucile Rising Langford, born 13 Aug 1920 at Black Falls, Canada, bap 6 Jul 1947 End 16 May 1952. His Church activities include service in the Sunday School and is Ward Clerk. June has served in Sunday School; as Relief Society Organist and President of M.I.A.
Ralph is employed by the California Electric Co.
They reside at Malad, Idaho.

JAMES MORONI OAKEY, son of Hyrum & Selena Dayton Oakey, md 2nd on 3 Mar 1948 at Idaho Falls, Idaho Temple WANDA STELICIA PETERSON THORNOCK, dau of Nels & Johanna Bee Peterson, born 17 Oct 1891 at Bloomington, Idaho bap Nov 1899 End 5 Jun 1912. She has served in the Sunday School; Primary; and as President of both Relief Society and M.I.A. She and James completed a Texas-Louisiana Mission from 1950-1951 and also a Montpelier Stake Mission from 1953-1954. James has worked in the Priesthood Quorums, in the Boy Scout Organization; as Superintendent of Sunday School and M.I.A.; and on the Genealogical Committee. He has served in the Music Departments of the Organizations. James was a farmer and Automobile Salesman.
The family home is at 149 So 4th. Montpelier, Idaho.

MARY ELIZABETH OAKEY, dau of Hyrum & Selena Dayton Oakey, born 14 Aug 1893 at Dingle, Idaho bap 14 Aug 1901 End 22 Sep 1915 md 22 Sep 1915 at Salt Lake City, Utah Temple EDWIN COTTRELL COOK, son of George Henry & Elizabeth E Nate Cook, born 19 Dec 1887 at Dingle, Idaho bap 2 Jul 1896 End 8 Dec 1909. Served in the Western States Mission from 1909-1912 died 14 Sep 1932 at Nampa, Idaho of a heart ailment, buried at Nampa, Idaho. Edwin served in the various Organizations of the Church and was in the Bishopric at Dingle and Bishop of the Lost River Ward. He owned a large farm. Mary has served in all the Ward Organizations. She is a School Teacher and is now a Seminary Teacher. She is blessed with strong determination to accomplish her goals and those of her children. She resides at Caldwell, Idaho.

Their Children:

Ross H; Lilly; Lena; Edward Oakey; Marie.

ROSS H COOK, son of Edwin Cottrell & Mary Elizabeth Oakey Cook, born 26 Oct 1918 at Dingle, Idaho bap 2 Jul 1927 End 3 Mar 1938, Served in the Central States Mission from 1938-1940 md 17 Feb 1941 at Boise, Idaho KATHRYN LOUISE COLLINS, dau of Milton Lafayette & Alice Johanna Sophia Johnson Collins, born 2 Sep 1921 at Boise, Idaho bap 7 Oct 1941 End 8 Apr 1956. She has served in the Primary and as President of M.I.A. Ross has been active in the Boy Scout Organization; in the Senior Aaronic Work and Superintendent of M.I.A.
He is co-owner of the Blacker Appliance Appliance Co. at Caldwell.
They reside at 1919 Grant St. Caldwell, Idaho.

Their Children:

JERRY C COOK, born 23 Jan 1942 at Boise, Idaho bap 2 Jul 1950
INA LEE COOK, born 3 Jan 1944 at Boise, Idaho bap 3 Aug 1952
STANLEY EDWIN COOK, born 6 Nov 1947 at Boise, Idaho bap 3 Dec 1955
MARY ALICE COOK, born 16 Nov 1951 at Caldwell, Idaho bap 5 Dec 1959
KAREN LOUISE COOK, born 17 Jan 1956 at Caldwell, Idaho

LILY COOK, dau of Edwin Cottrell & Mary Elizabeth Oakey Cook, born 8 Apr 1920 at Leslie, Idaho bap 2 Aug 1928 End 30 Jun 1941 md 30 Jun 1941 at Salt Lake City, Utah Temple TALMADGE C BLACKER, son of Hyrum & Elva Elizabeth Cazier Blacker, born 19 Jun 1919 at Afton, Wyo. bap 6 Aug 1927 End 30 Jun 1941. He has served in all the Organizations and is now Bishop of Caldwell 1st Ward. Lily has served in all the Organizations. He is owner of Blacker Appliance Co. They reside at 217 So Kimball. Caldwell, Idaho.

Their Children:

EILEEN BLACKER, born 15 Sep 1942 at Nampa, Idaho bap 5 Nov 1950
JAMES C BLACKER, born 28 Feb 1945 at Nampa, Idaho bap 1 Mar 1953
KYLE C BLACKER, born 16 Oct 1950 at Nampa, Idaho bap 8 Nov 1958
JANIS BLACKER, born 13 Jul 1953 at Nampa, Idaho

LENA COOK, dau of Edwin Cottrell & Mary Elizabeth Oakey Cook, born 8 Apr 1920 at Leslie, Idaho bap 2 Aug 1928 End 21 Sep 1948 md 21 Sep 1948 at Salt Lake City, Utah Temple JOSEPH BAILEY LARKIN, son of Lysle William & Ruth Ann Bailey Larkin, born 13 Apr 1921 at Ogden, Utah bap 13 Apr 1929 End 21 Sep 1948. He has served in various Church Organizations and in the High Council. Lena has served in Sunday School; Relief Society and on the Stake Primary Board. She has a degree from Brigham Young University and is a High School Teacher. Joseph has a degree from the University of Southern California and is now a Chemist with Shell Oil Co. They have lived at The Hague, Holland, and are now in California.

Their Children:

CAROL ANN LARKIN, born 19 Jun 1950 at Los Angeles, Calif. bap 30 Aug 1958
JOSEPH WILLIAM LARKIN, b. 14 Sep 1951 at Los Angeles, Cal. bap 27 Dec 1959
KATHLEEN LARKIN, born 25 Feb 1959 at The Hague, Holland.

EDWIN OAKEY COOK, son of Edwin Cottrell & Mary Elizabeth Oakey Cook, born 4 Sep 1924 at Leslie, Idaho bap 4 Sep 1932 End 11 Sep 1947, Completed a North Central States Mission from 1947-1949 married 2 Sep 1951 at Salt Lake City, Utah Temple MELBA FAYE SUTHERLAND, dau of James John & Anna Marie Anderson Sutherland, born 18 Feb 1925 at Riverton, Utah bap 12 Mar 1933 End 12 Sep 1946. Completed a Spanish American Mission from 1946-1948, and is active in the Organizations. Edwin has a degree from Brigham Young University and has been a Seminary Teacher. He is a zealous Church Worker and is now Bishop of the Twin Falls 5th Ward. He is CO-Owner of the Blacker Appliance Co. They reside at 763 Walnut St. Twin Falls, Idaho.

Their Children:

MICHAEL EDWIN COOK, born 16 Jan 1953 at Nampa, Idaho
CHERYL COOK, born 11 Jun 1954 at Nampa, Idaho
CHRISTINE COOK, born 23 Jan 1957 at Caldwell, Idaho

MARIE COOK, dau of Edwin Cottrell & Mary Elizabeth Oakey Cook, born 30 Oct 1928 at Nampa, Idaho bap 1 Nov 1936 End 23 Sep 1947 md 23 Sep 1947 at Idaho Falls, Idaho Temple HAROLD VARDELL HYMAS, son of Jess Reese & Ann Almeda Findlay Hymas, born 1 Apr 1928 at Eugene, Ore. bap 26 Jun 1937 End 23 Sep 1947. His Church activities include: Secretary of Aaronic Priesthood Committee; Stake Superintendent and Counselor of M.I.A.; member of the Bishopric and now in the High Council. Marie is a Golden Gleaner and serves in the Primary and M.I.A. Harold is an employee of the Bennett Paint Co. They reside at 3096 Mark Ave. Salt Lake City, Utah

Their Children:

JOHN DAVID HYMAS, born 23 Jul 1949 at Salt Lake City, Utah bap 3 Aug 1957
DAN RUSSELL HYMAS, born 19 Oct 1951 at Salt Lake City, Utah bap 31 Oct 1959
EDWIN MARK HYMAS, born 23 May 1955 at Salt Lake City, Utah
SUSAN HYMAS, born 3 Nov 1956 at Salt Lake City, Utah

SARAH ELLA OAKEY, dau of Hyrum & Selena Dayton Oakey, born 29 May 1895 at Dingle, Idaho bap 29 May 1903 End 4 Jun 1924 md 4 Jun 1924 at Logan, Utah Temple WILLIAM S MUIR HIGGINSON, son of Charles Albert & Charlotte Muir Higginson, born 27 Oct 1894 at Chesterfield, Idaho bap 28 Oct 1902 End 4 Jun 1924. He has served as Sunday School Superintendent; in the Boy Scout Organization and as Branch President. He and Ella served as Washington, D.C. Stake Missionaries from 1952-1954. Ella has served in Sunday School; as Ward and Stake President of Primary; President of M.I.A. W.S. is Chairman of the Genealogical Committee and they both do a great deal of Temple Work. He has a degree from the University of Utah and is now a retired Engineer. They reside at 485 So Euclid Pasadena, Calif.

Their Children:

Helen Rose; Ella Joan; Charles Oakey.

HELEN ROSE HIGGINSON, dau of William S Muir & Sarah Ella Oakey Higginson, born 25 Feb 1925 at Logan, Utah bap 6 Aug 1933 End 22 Jun 1948 md 23 Jun 1948 at Salt Lake City, Utah Temple SHIRLEY MELVIN JEPPSON, son of August Frantz & Esther Laverna Forsgren Jeppson, born 7 Mar 1917 at Brigham City, Utah bap 6 Feb 1926 End 22 Jun 1948. He is one of the Seven Presidents of Seventy in his Ward. He and Helen have completed a Washington, D.C. Stake Mission from 1946-1947. Helen has served in Primary and Relief Society. She has a degree in Chemistry from the George Washington University. Shirley is an employee of the United States Government in the Passport Division.
They reside at 983 Foothill Dr. Colma, Calif.

Their Children:

SHERYL ANN JEPPSON, born 30 Dec 1950 at Arlington, Va. bap 31 Jan 1959
MARILU JEPPSON, born 9 Oct 1953 at Arlington, Va.
CAROL SUE JEPPSON, born 22 May 1955 at Arlington, Va.
DAVID BRUCE JEPPSON, born 10 May 1958 at San Francisco, Calif.

ELLA JOAN HIGGINSON, dau of William S Muir & Sarah Ella Oakey Higginson, born 3 May 1930 at Nampa, Idaho bap 3 Jul 1938 End 18 Nov 1954 md 18 Nov 1954 at Salt Lake City, Utah Temple JULIAN PERRY MASTERSON JR., son of Julian Perry & Grace Robertson Masterson, born 21 Jan 1930 at Kanab, Utah bap 13 Feb 1938 End 18 Nov 1954. He is a student at an Electrical Engineering School. Joan has filled a Washington, D.C. Stake Mission from 1957-1958. She is a graduate from George Washington University with a major in Physical Education. They reside at 3673 Jonathan North Highlands, Calif.

Their Children:

RENEE MASTERSON, born 30 May 1958 at Washington, D.C.
WILLIAM SCOTT MASTERSON, born 22 Jan 1961 at Santa Clara, Calif.

CHARLES OAKEY HIGGENSON, son of William S Muir & Sarah Ella Oakey Higgenson, born 19 Jul 1932 at Nampa, Idaho bap 4 Aug 1940. He has a Degree from George Washington University, and is now an Engineer in the United States Navy.

ALFRED DAYTON OAKEY, son of Hyrum & Selena Dayton Oakey, born 11 Jul 1897 at Dingle, Idaho bap 11 Jul 1905 End 9 Oct 1917. Completed a Southern States Mission from 1917-1919 md 30 Sep 1920 at Logan, Utah Temple PEARL ELIZABETH CHADWICK, dau of George & Emma G Jones Chadwick, born 16 Jun 1896 at North Ogden, Utah bap 16 Jun 1904 End 30 Sep 1920 died 28 Aug 1921 at Dingle, Idaho of complications resulting from childbirth, buried at Dingle, Idaho.

Their Child:

ALFRED C OAKEY, born 26 Aug 1921 at Dingle, Idaho died 19 Sep 1921

ALFRED DAYTON OAKEY, son of Hyrum & Selena Dayton Oakey, md 2nd on 5 Sep 1923 at Salt Lake City, Utah Temple AIDA POLL, dau of William A & Ida Barrett Poll, born 10 Nov 1900 at Willow Creek, Idaho bap 1 Aug 1909 End 5 Sep 1923. She is President of M.I.A. and Music Director in the various Organizations, and is Ward Organist. She is a School Teacher and directs the Dingle School Band. Alfred has served in M.I.A.; in the Ward Choir; as Counselor in the Bishopric; Ass't Stake Clerk and High Councilman. He has been a School Teacher and also owns a farm. Their attractive home is at Dingle, Idaho.

Their Children:

Jean; Marjorie; Hyrum Poll.

JEAN OAKEY, dau of Alfred Dayton & Aida Poll Oakey, born 16 Aug 1924 at Salt Lake City, Utah bap 16 Aug 1932 End 21 Mar 1946. Completed an Eastern States Mission from 1946-1947 md 14 Jun 1950 at Logan, Utah Temple JOY GEORGE ALLEMAN, son of George & Bertha Almacher Alleman, born 9 May 1922 at Bern, Idaho bap 8 Jun 1930 End 25 Nov 1946. Filled a Mission to France from 1946-1949. He has served in the Priesthood Quorums and was Branch President at Anchorage, Alaska. Jean serves in all the Organizations as Organist and is President of M.I.A. He has selected for his career, service in the U.S. Army.

Their Child:

DEBRA LYNN ALLEMAN, born 24 Oct 1958 at Anchorage, Alaska.

MARJORIE OAKEY, dau of Alfred Dayton & Aida Poll Oakey, born 4 Apr 1926 at Salt Lake City, Utah bap 5 Aug 1934 End 5 Sep 1951 md 5 Sep 1951 at Salt Lake City, Utah Temple LELAND ROSS JONES, son of Leland & Minnie Allred Jones, born 5 Jul 1926 at Thatcher, Ariz. bap 6 Oct 1934 End 17 Feb 1947. Filled an Argentine Mission from 1947-1950. He also served on a Stake Mission; and in M.I.A. Marjorie's activities are in M.I.A.; Relief Society; and Primary. She is a talented Organist. Leland is engaged in School Teaching. They reside at 143 W 9th Mesa, Ariz.

Their Children:

JANICE LEE JONES, born 7 Jul 1952 at Provo, Utah
KEVIN ROSS JONES, born 9 Jun 1955 at Mesa, Ariz.
ERIC LELAND JONES, born 22 Jul 1957 at Mesa, Ariz.
CHRISTINE JONES, born 21 Aug 1958 at Mesa, Ariz.

HYRUM POLL OAKEY, son of Alfred Dayton & Aida Poll Oakey, born 4 Aug 1929 at Dingle, Idaho bap 4 Aug 1937 md 15 Sep 1949 at Pocatello, Idaho MARY ILEAN DURTSCHI, dau of Alfred & Sadie Spanton Durtschi, born 23 Aug 1929 at Salt Lake City, Utah bap 15 Nov 1937. She is a graduate of Granite Seminary and has served in the Sunday School.
Poll is a graduate from the Idaho State University, and is now doing post graduate work in Psychology from the same University. They reside at 357 West Pine Alameda, Idaho.

****

LOUISA DAYTON, dau of Hiram & Permelia Bundy Dayton, born in 1835 at Kirtland, Ohio, died in 1839 at Nauvoo, Ill.

****

GEORGE & LOVIRA DOCKSTADER FAMILY

GEORGE DOCKSTADER

LOVIRA DOCKSTADER

REUBEN & ISABELLA ZUFELT FAMILY

JOSPEH & ETHEL ZUFELT - ZILPHA JOHN

WM R & MARY ZUFELT FAMILY

STERLING & ERMA ZUFELT FAMILY

STERLING & ERMA ZUFELT GRANDCHildren

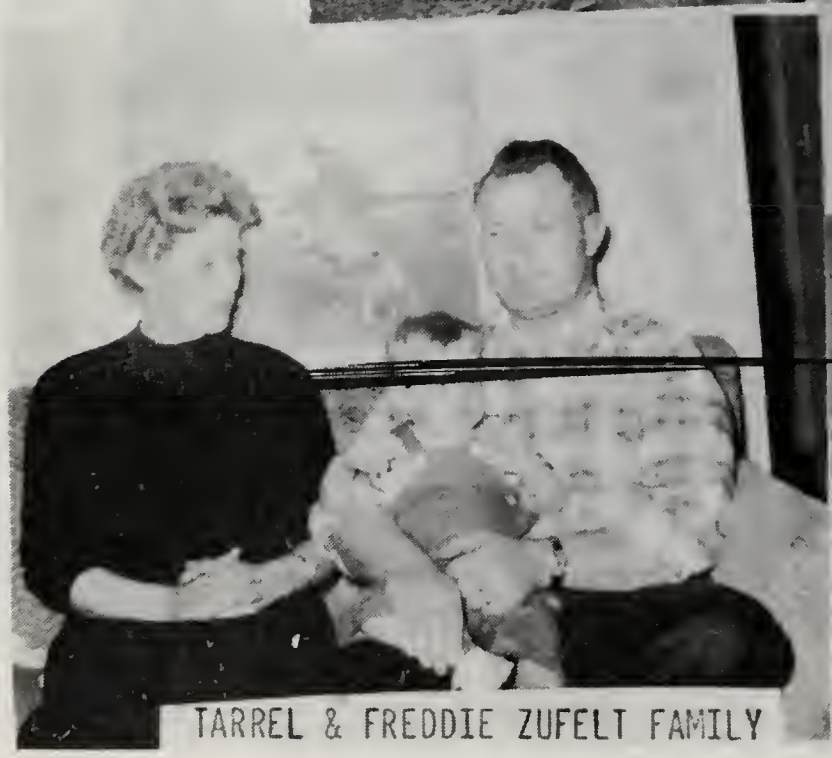

TARREL & FREDDIE ZUFELT FAMILY

OREN & GEORGIA ZUFELT FAMILY

ARTHUR & ROXY ZUFELT FAMILY

GEORGE HENRY ZUFELT

MARGARET C ZUFELT

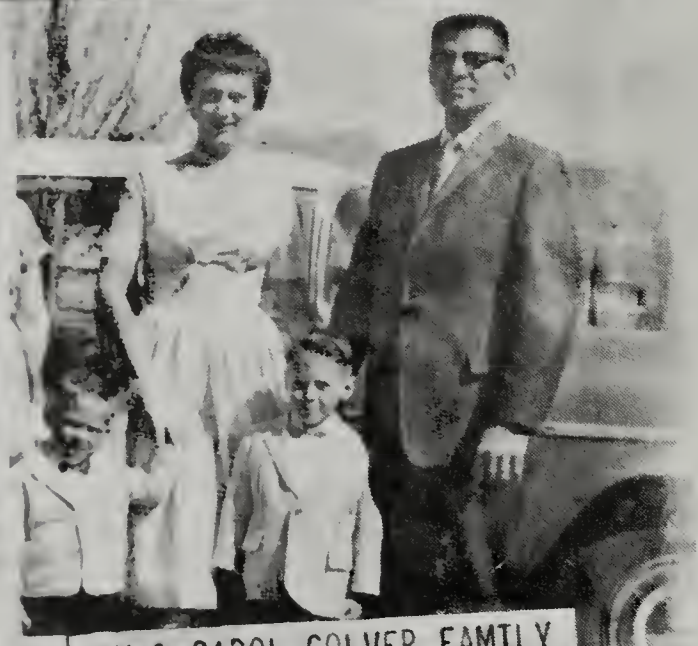

JAY & CAROL COLVER FAMILY

BERENICE GERRARD

LORENE & THEODORE ZUFELT

AND SONS

CHARLEY & DOLLY ZUFELT FAMILY

LILLY & RAY WILLDEN

SYLVIA & HARVEY DE LUCHE

BOYD & HELEN WILLDEN FAMILY

DON & HELEN H WILLDEN FAMILY

LIZZIE & LAROY ZUFELT

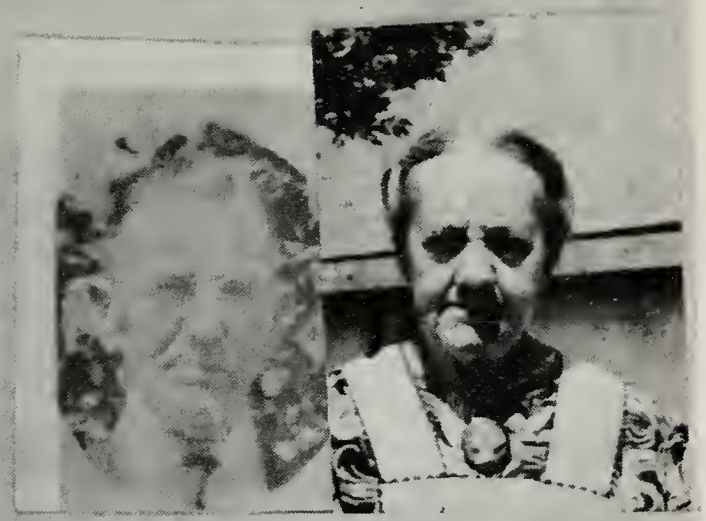

FRANKLIN S & DAPHNE BELLE ZUFELT

CLAUDE HALLS

MYRON & PHOEBE WILLDEN

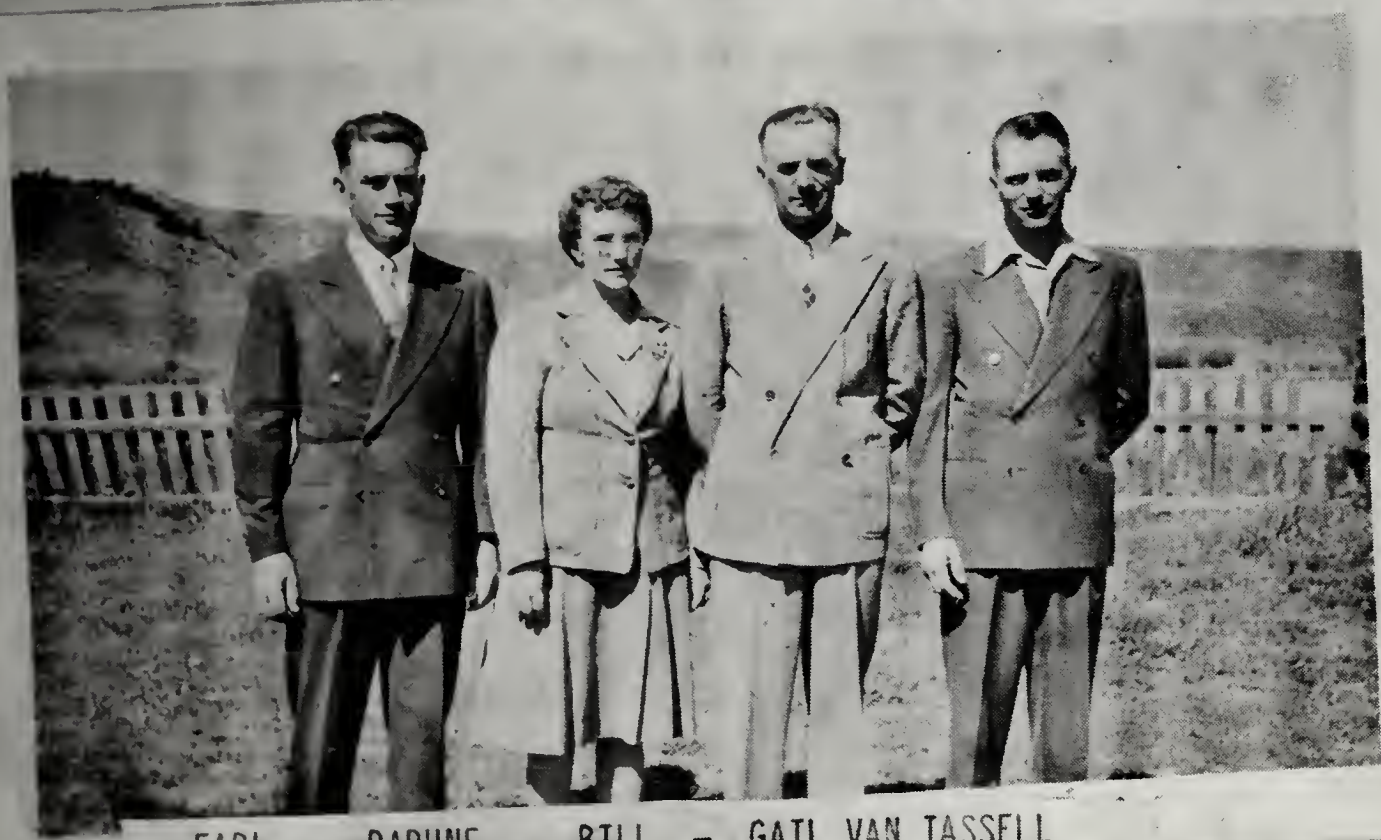

EARL - DAPHNE - BILL - GAIL VAN TASSELL

NELLIE WILLDEN & SONS

ROBERT - CHRISTINE LARSON FAMILY

JEWLLL FERBRACHE

HAVEL & ELSIE CLONTZ

ORVILLE FERBRACHE

RULON & NINA WILLDEN FAMILY

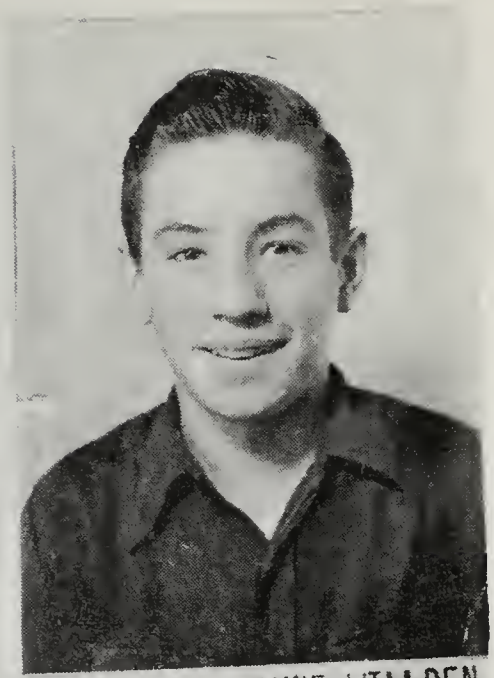

GERALD WAYNE WILLDEN

STANLEY WILLDEN

DUANE WILLDEN

REUBEN & LOUISE HANSON FAMILY

MARK & BONNIE WILLDEN

MICHAEL WILLDEN

DEBRA WILLDEN

LELAND KAY & SHIRLEY WILLDEN FAMILY

WILLIAM & GRACE FERRIS FAMILY

CLESTIA D FERRIS

WILLIAM S & PEARL FERRIS FAMILY

STERLING & ELLEN HIXSON FAMILY

WM S FERRIS - EARLY SALT LAKE CITY STREET CAR.

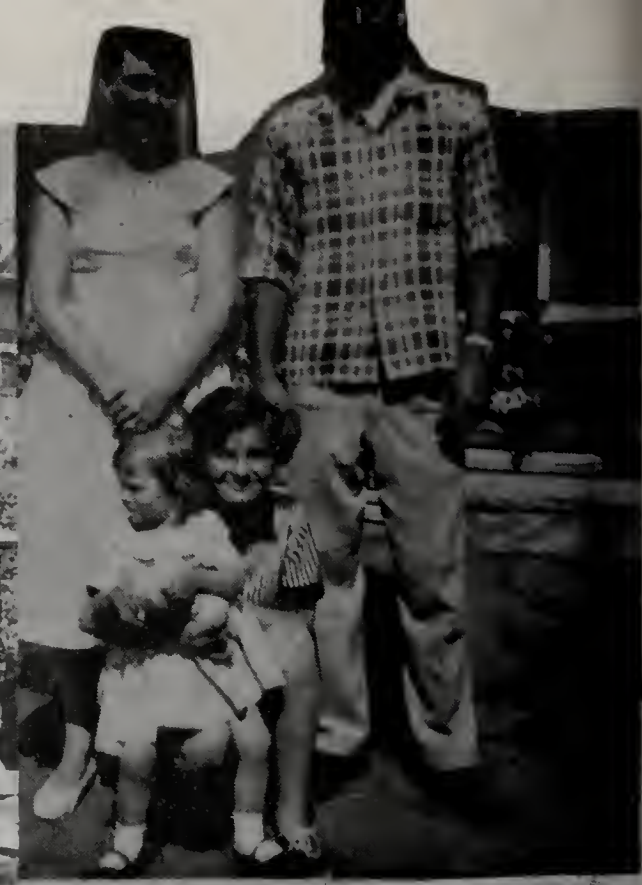

LEOLA-BUD-LINDA-TESSA DENNIS

GEORGE & JEANNE FERRIS FAMILY

GRACE & JOSEPH COSTA

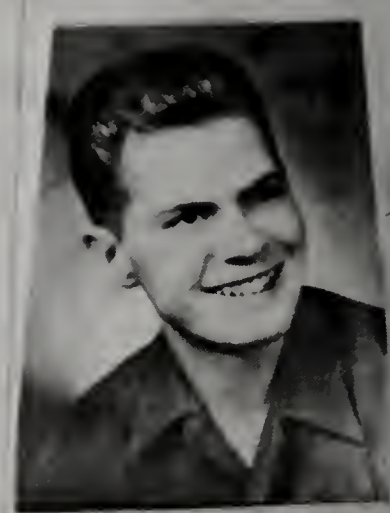

RICHARD KIRKHAM

ROBERT LEROY & GOLDIE JONES

PERMELIA ANN D BRIMHALL

ROBERT LEROY JONES

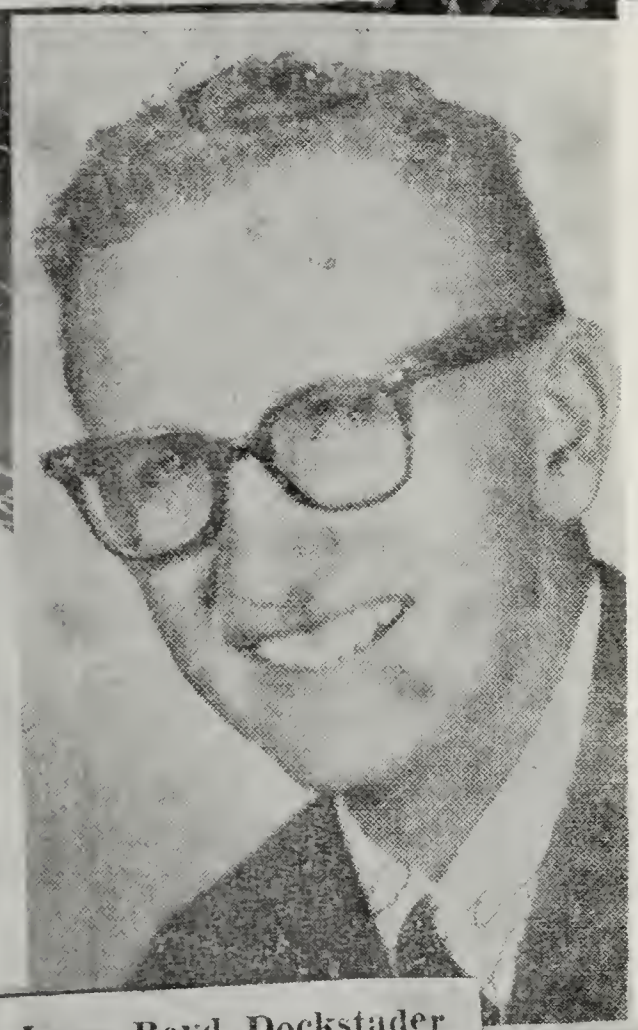

Leon Boyd Dockstader

HYRUM - RUTH WHITNEY FAMILY

JAMES & LOVISA & DELLA JONES

LOIS & EDWIN ANDERSON

VILDA ANDERSON & SON

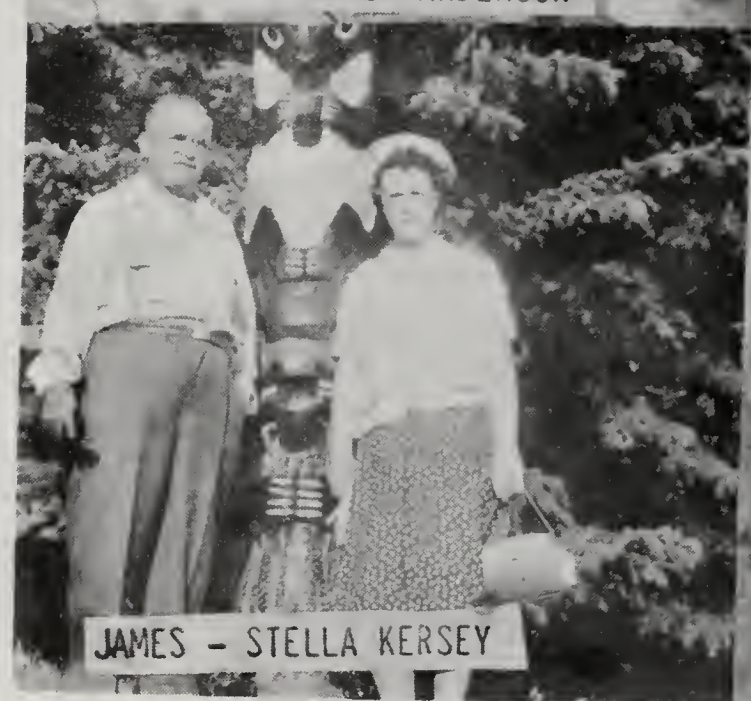

JAMES - STELLA KERSEY

LUDEAN & JOHN GUYMAN

ELLA & SHELDON RUSSELL

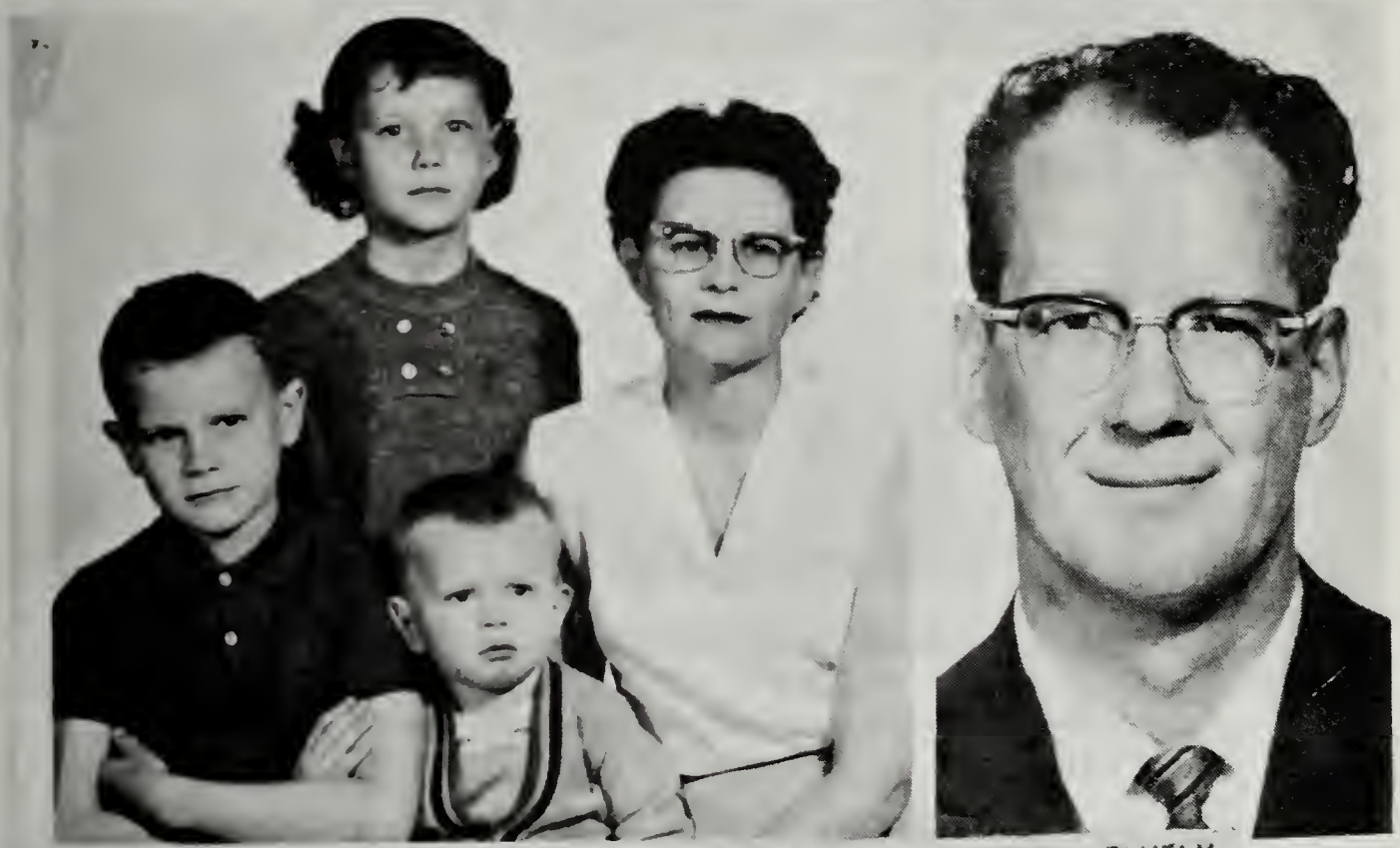

IVAN & EDNA RUSSELL FAMILY

MARY LOVIRA BASHAM

ELLA RUSSELL EDWARDS FAMILY

GEORGE HYRUM & EMILY K DOCKSTADER

LEROY DOCKSTADER

ELSIE GARDNER

GEORGE HYRUM & EUNICE DOCKSTADER FAMILY

JOHN HENRY & EMILY DOCKSTADER
AND FAMILY

LOVIRA MYRL DAYTON DOCKSTADER

LOVIRA MYRL DAYTON, dau of Hiram & Permelia Bundy Dayton, born 8 Oct 1839 at Nauvoo, Ill. rebap 16 Nov 1851 End 15 Apr 1856 died 9 Apr 1877 at Cedar Fort, Utah of causes incident to childbirth, buried at Cedar Fort, Utah md 12 Aug 1855 at Cedar Fort, Utah GEORGE DOCKSTADER, son of Henry F & Margaret Ecker Dockstader, born 21 Dec 1806 on Sands Flats, Montgomery Co. N.Y. bap 1949 End 29 Oct 1852 died 1886 at Cedar Fort, Ut. of old age, buried at Cedar Fort,Ut.He was a man of short stature, an ambitious farmer and an expert tailor. He made clothes for many relatives and friends in the village, and for President Brigham Young. Lovira was a lady of medium build and dark complexion. She was an excellent housekeeper, the dirt and board floors were spotlessly clean. Her washing, was done on an old fashioned wash board, was so clean, that it was admired by all the neighbors. She was a good and devoted wife and mother, and her life was dedicated to her family. This couple, with their fine and admirable qualities have left for their numerous posterity, a rich and noble heritage.

Their Children:

Georgiana; Celestia; Permelia Ann; Heorge Hyrum; William Oscar; Estella; Eugene; Wesley; Esther Lorira.

**** GEORGIANA DOCKSTADER, dau of George & Lovira Myrl Dayton Dockstader, born 30 May 1856 at Cedar Fort, Utah bap 1864 End 30 Sep 1872 died 23 Dec 1903 at Jewett, New Mex. of dropsy, buried at Jewett, New Mex. md 30 Sep 1872 at Manti, Utah Temple REUBEN DILLABAUGH (DILLENBACH) ZUFELT, son of Henry & Julia Ann Dillabaugh Zufelt, born 13 Apr 1853 at Cedar Fort, Utah bap 1861 End 30 Sep 1872 died 30 Sep 1926 at Redmesa, Colo. of causes incident to age, buried at Redmesa, Colo. He was a good farmer and made adobes for homes and other buildings. He made the adobes for the Church at Jewett, New Mex. and did much of the carpenter work on the building. He was a lover of horses and was an expert teamster. They secured farms at Mancos, Colo. and Jackson and Jewett, New Mex. Georgiana was five feet two inches tall, a lovely round face, smiling black eyes, and long black hair, which she combed back smoothly in a bun, and sometimes made long braids which she wrapped around her head. She was kind and loving, always made the best of the hardships that came to her. She was an excellent cook and an expert seamstress, her tiny and even stitches was a work of art. Her greatest desire was to have her family keep the Commandments of God. She was a devoted wife and mother and her hopes and ambitions were all for her family and those who would come after them. This is a rich and priceless heritage for all her descendants.

Their Children:

Reuben; George Henry; William Richard; Franklin Samuel; Arthur; Joseph; Nellie Lenora; Phoebe Jane; Charles; Wilbert; Theodore; Laroy; Sylvia Elizabeth; John Riley.

REUBEN ZUFELT, son of Reuben Dillabaugh & Georgiana Dockstader Zufelt, born 5 Jul 1873 at Glenwood, Utah bap 29 May 1893 End 5 Jun 1957 died 22 Feb 1949 at Miami, Ariz. of causes incident to age, buried at Miami, Ariz. md 7 May 1896 at Jackson, New Mex. ISABELLA MCBRIDE, dau of William Borham & Anna Millikin Hill McBride, born 7 Sep 1881 at Richfield, Utah bap 30 Sep 1889 End 8 Feb 1934. She was always active in Church Organizations. In the Relief Society she was Teacher and President. Reuben homsteaded Farms in Arizona, Colorado and New Mexico. He hauled freight between Gallup and Farmington, New Mexico. He was very active in all Church functions. He loved to dance and enjoyed the Basket Socials. They were devoted parents to their Children and grandchildren, and were strong and sturdy pioneers . Isabella now makes her home at Globe, Arizona.

Their Children:

William Oscar; Mary; George Henry; Clyde Burns; Catherine Isabella; James Sterling; Willard Austin; Ira; Robert Leland; Albert; Ruby Ann; Francis Esther; John Raymond; Herbert; Harold Milford; Arnold Hill.

WILLIAM OSCAR ZUFELT, son of Reuben & Isabella McBride Zufelt, born 26 Jun 1897 at Mancos, Colo. died 1 Jul 1898 at La Plata, New Mex.

MARY ZUFELT, dau of Reuben & Isabella McBride Zufelt, born 2 Jan 1899 at Jackson, New Mex. bap 10 Oct 1913 End 12 Feb 1934 md 25 Aug 1917 at Waterflow, New Mex. SAMUEL IRA ELMER, son of Oliver & Mary Orilla Watson Elmer, born 19 May 1894 at Central, Ariz. bap 6 May 1905 End 12 Feb 1934. He has served as Sunday School Superintendent and worked in the Boy Scouts of M.I.A. He and his sons have assisted in building the Ward & Stake House at Long Beach, Calif. He has filled a Long Beach Stake Mission from 1953-1954. Mary's Church Activities include service in Relief Society; Sunday School; M.I.A.; and in the Presidency of Primary. She has filled four Stake Missions: Long Beach Stake, 1949-1952; Denver Stake 1952; and Long Beach Stake, 1953-1954 and 1955-1960. Their faith and devotion has been proven by their works in the Church of Jesus Christ of Latter Day Saints. They reside at 1007 W Cressey, Compton, Calif.

Their Children:

Verna Belle; Mary; Austin Leroy; Everett Hill; Burne Layefelt; Lloyd Franklin; Dorothy Jean.

VERNA BELLE ELMER, dau of Samuel Ira & Mary Zufelt Elmer, born 16 Jun 1918 at Mancos, Colo. died 16 Jun 1918.

MARY ELMER, dau of Samuel Ira & Mary Zufelt Elmer, born 2 Dec 1919 at Liberty, New Mex. died 2 Dec 1919.

AUSTIN LEROY ELMER, son of Samuel Ira & Mary Zufelt Elmer, born 25 May 1921 at Kline, Colo. bap 7 Jun 1931 md 17 Jul 1947 at Havana, Ark JOY VESS. he md 26 Mar 1955 at Las Vegas, Nev. LACLARE ARLENE COOPER, dau of William Vernon

& Adelna Boeka Cooper, born 21 Sep 1918 at Seward Co. Nebr.
Austin is a carpenter. They live at 316 W Johnson Compton, Colo.

Their Children:

VERNON LAROY ELMER, born 29 May 1958 at Long Beach, Calif.
KEITH SAMUEL ELMER, born 28 Sep 1959 at Long Beach, Calif.
FLOYD LEE ELMER, born 12 May 1960 at Long Beach, Calif.

EVERETT HILL ELMER, son of Samuel Ira & Mary Zufelt Elmer, born 25 Oct 1923 at Kline, Colo. bap 7 Feb 1932 md 26 Dec 1949 at Prescott, Ariz.
BETTY LOCI, dau of Sabrina Loci, born 2 Oct 1926 at Prescott, Ariz.
Everett is an employee of the Arizona Edison Co.
They live at Flagstaff, Ariz.

Their Children:

KAREN ELMER, born 17 Jul 1954 at Prescott, Ariz.
STANLEY ELMER, born 20 Jul 1958 at Flagstaff, Ariz.

BURNE LAYEFELT ELMER, son of Samuel Ira & Mary Zufelt Elmer, born 18 Mar 1925 at Kline, Colo. bap 4 Jan 1933 md 7 Sep 1953 at Portside, Arizona
ADA VIOLET WALTON, dau of John Walton, born 16 Sep 1912 at New York.
Burne is a carpenter. They live at 6421 Johnson Ave. Long Beach, Calif.

LLOYD FRANKLIN ELMER, son of Samuel Ira & Mary Zufelt Elmer, born 15 Mar 1927 at Kline, Colo. bap 5 May 1935 md 23 Mar 1948 at Compton, Calif. BEVERLY JANE BIELMAN, dau of Joseph & Helen Larson Bielman, born 12 Oct 1928 at Los Angeles, Calif. bap 16 Jul 1955
They reside at 1005 Cressy Compton, Calif.

Their Children:

LLOYD DUSTY ELMER, born 5 May 1949 at Compton, Calif.
KIMBERLY KAY ELMER, born 30 Oct 1953 at Compton, Calif.
ROBIN LYN ELMER, born 12 Aug 1959 at Compton, Calif.

DOROTHY JEAN ELMER, dau of Samuel Ira & Mary Zufelt Elmer, born 3 Feb 1937 at Thatcher, Ariz. bap 4 Feb 1945 md 20 Sep 1958 at Compton, Calif.
WILLIAM JOHN WILLIAMSON, son of Percy James & Helen Alexander Williamson, born 4 Aug 1937 at Ashland, Wisc. He is in the Navy.

Their Child:

MICHAEL JAY WILLIAMSON, born 31 Jul 1959 at Compton, Calif.

GEORGE HENRY ZUFELT, son of Reuben & Isabella McBride Zufelt, born 21 Nov 1900 at Liberty, New Mex. bap Aug 1909 End 6 Oct 1926 died 11 Mar 1953 at Farmington, New Mex. of diabetes, buried at Farmington, New Mex. md 14 Sep 1920 at Liberty, New Mex. RACHEL LUCETTA LAXTON, dau of William & Rachel E Harris Laxton, born 27 Apr 1900 at Shumway, Ariz. bap 5 Jul 1908 End 6 Oct 1926 died 12 Mar 1949 at Albuquerque, New Mex. of blood poisoning. buried at Kirtland, New Mex. They were both active in the Church. George was Superintendent of the Sunday School and was Bishop of the Kline, Colo. Ward.

Their Children:

George Reece; Gilbert Wayne; Hazel Leora; Guy Edward; Geraldine.

GEORGE REECE ZUFELT, son of George Henry & Rachel Lucetta Laxton Zufelt, born 1 Sep 1921 at Kline, Colo. bap 1 Sep 1929 End 4 Jun 1946 md 4 Jun 1946 at Mesa, Ariz. Temple HELEN WILLIAMS, dau of Martin Burrell & Helen Edith Higgins Williams, born 23 Feb 1929 at Elfuda, Ariz. bap 23 Feb 1937 End 4 Jun 1946 She serves in all the Church Organizations. George has served in the Superintendency of M.I.A.; President of the Elder's Quorum and is now a North Sacramento Stake Missionary 1960- He is an airjet Missle Worker. They reside at 6320 Almond Ave. Orangevale, Calif.

Their Children:

RONALD E ZUFELT, born 28 Mar 1947 at Farmington, New Mex. bap 30 Apr 1955
CLINTON ZUFELT, born 31 Oct 1950 at Farmington, New Mex. bap 1 Nov 1958
EDITH LARYEE ZUFELT, born 23 Jan 1953 at Farmington, New Mex.

GILBERT WAYNE ZUFELT, son of George Henry & Rachel Lucetta Laxton Zufelt, born 16 Nov 1924 at Waterflow, New Mex. bap 11 Jun 1933 md 18 Feb 1952 at Farmington, New Mex. GERTRUDE MARGARET FLINT, dau of Oliver N & Josephine Goodwin Flint, born 15 Oct 1924 at Las Cruces, New Mex. bap 7 Jul 1953

Their Child:

CALVIN BEN ZUFELT, born 31 Oct 1957 at Waterflow, New Mex.

HAZEL LEORA ZUFELT, dau of George Henry & Rachel Lucetta Laxton Zufelt, born 27 Apr 1927 at Kline, Colo. bap 4 Aug 1935 End 4 Jun 1946 md 4 Jun 1946 at Mesa, Ariz. Temple JAMES LOREN STOCKS, son of James Edward & Kindners Nelson Stocks, born 23 Sep 1925 at Tucson, Ariz. bap 10 Oct 1933 End 4 Jun 1946. He is an employee of the Telephone Co.
They live at Flagstaff, Arizona

Their Children:

COLLEEN STOCKS, born 13 Jul 1948 at Tucson, Ariz. bap 29 Sep 1956
JAMES RANDALL STOCKS, born 1 Aug 1954 at Tucson, Ariz.

GUY EDWARD ZUFELT, son of George Henry & Rachel Lucetta Laxton Zufelt, born 21 Dec 1929 at Jewett, New Mex. bap 6 Aug 1938 md 25 Mar 1952
IRENE PIERCE, dau of Leo Barton & Grace Irene Williams Pierce, born 6 Mar 1936 at Taylor, Arizona.
They live at Roseville, Calif.

Their Children:

MONTE L ZUFELT, born 15 Jan 1954 at Farmington, New Mex.
GORDON B ZUFELT, born 27 Dec 1954 at Farmington, New Mex.
CODY H ZUFELT, born 5 Apr 1960 at Durango, Colo.

GERALDINE ZUFELT, dau of George Henry & Rachel Lucetta Laxton Zufelt, born 24 Feb 1933 at Waterflow, New Mex. bap 6 Jul 1941 died 18 Feb 1954 at Fruitland, New Mex. in an automobile accident. md at Farmington, New Mex. MR. HOYLE.

Their Child:

KIM ZUFELT HOYLE, born 19 Nov 1953 at Tucson, Arizona

CLYDE BURNS ZUFELT, son of Reuben & Isabella McBride Zufelt, born 30 Sep 1902 at Jewett, New Mex. bap 4 Jun 1911 md 26 Aug 1923 at Kline, Colo. CUBA MARY SLADE, dau of William Franklin & Nora Charlotte Eaton Slade, born 1 Nov 1904 at Kline, Colo. bap 31 May 1913
Clyde is an employee of the Inspiration Mining Co.
Their address is Globe, Ariz. R # 1 Box 103

Their Children:

Albert Guy; Warren Earl; Clem; Floyd Slade; Dewey Laverl.

ALBERT GUY ZUFELT, son of Clyde Burns & Cuba Mary Slade Zufelt, born 30 Mar 1924 at Kine, Colo. bap 28 May 1932 End 27 Oct 1952 md 14 Mar 1945 at Globe, Ariz FAY EVELYN TUTTLE, dau of William E & Ora Frieds Tuttle, born 21 Jun 1925 at Fort Thomas, Ariz. bap 4 Jan 1935 End 27 Oct 1952. Albert is a Mechanic. They live at Alamogordo, New Mex.

Their Children:

GUYANNA ZUFELT, born 22 Sep 1948 at Globe, Ariz. bap 29 Sep 1956
TEDDY EARL ZUFELT, born 22 Sep 1950 at Globe, Ariz. bap 28 Mar 1959
PENELOPE ZUFELT, born 3 Jun 1954 at Globe, Ariz.

WARREN EARL ZUFELT, son of Clyde Burns & Cuba Mary Slade Zufelt, born 19 Nov 1925 at Kline, Colo. bap 30 Jun 1934 md JO ANN STUART, dau of Ira J & Willie Francis Dinwiddie Stuart, born 5 May 1931 at Artesia, New Mex.
He is employed in the Missle program.
They live at Alamogordo, New Mex.

Their Children:

MICHAEL EARL ZUFELT, born 15 Dec 1949 at Globe, Ariz. bap 2 May 1959
PATRICIA ANN ZUFELT, born 20 Jun 1953 at Globe Ariz.

CLEM ZUFELT, son of Clyde Burns & Cuba Mary Slade Zufelt, born 7 Feb 1929 at Kline, Colo. died 6 Mar 1929

FLOYD SLADE ZUFELT, son of Clyde Burns & Cuba Mary Slade Zufelt, born 27 Jun 1931 at Kline, Colo. bap 27 Jun 1939 md 27 Mar 1954 JOAN DODSON, dau of Roy Leonard & Inez Diggs Dodson, born 13 Jan 1934 at Olney, Texas

Their Children:

JIMMIE LEROY ZUFELT, born 26 Feb 1953 at Globe, Ariz.
VICKIE LYNN ZUFELT, born 17 May 1955 at Globe, Ariz.
PAMELA RHEA ZUFELT, born 13 Sep 1956 at San Manuel, Ariz.
DANNY JOE ZUFELT, born 27 Feb 1960 at San Manuel, Ariz.

DEWEY LAVERL ZUFELT, son of Clyde Burns & Cuba Mary Slade Zufelt, born 9 Feb 1939 at Durango, Colo. bap 11 May 1947 End 11 Feb 1959. He is now serving on a Mission to Uruguay 1959-

CATHERINE ISABELLA ZUFELT, dau of Reuben & Isabella McBride Zufelt, born 22 Feb 1904 at Pima, Ariz. bap 17 Aug 1912 md 9 Sep 1923 at Kline, Colo.
DON EATON SLADE, son of William Franklin & Nora Charlotte Eaton Slade, born 29 Sep 1901 at Fruitland, New Mex. bap 29 Sep 1909. He is a miner.
They reside at Mesa, Ariz.

Their Children:

Glen; Catherine; Donald King; Larry Neil; Hal Leroy; Max Barneigh; Doris Ione; Daniel Gene; Sherry Ann.

GLEN SLADE, son of Don Eaton & Catherine Isabella Zufelt Slade, born 15 Aug 1924 at Kline, Colo. died 24 Apr 1927 of heart trouble, buried at Kline, Colo.

CATHERINE SLADE, dau of Don Eaton & Catherine Isabella Zufelt Slade, born 18 Dec 1925 at Kline, Colo. bap 14 Jun 1934 md 14 Aug 1945 at Silverton, Colo. HUGO LEROY WILLIS, son of Dave & Rosa Dunwag Willis, born 12 Nov 1918 at Mancos, Colo. He is a trucker. Catherine serves in Sunday School and M.I.A. They reside at 1020 Reese. Silverton, Colo.

Their Children:

PATRICIA KAY WILLIS, born 15 Jan 1947 at Silverton, Colo. bap 18 Sep 1955
DONNA RAE WILLIS, born 6 Jul 1948 at Durango, Colo. bap 5 Oct 1957
BARBARA ELAINE WILLIS, born 8 Sep 1949 at Durango, Colo. bap 5 Oct 1957
LARRY LAROY WILLIS, born 27 Jul 1951 at Durango, Colo.
ROBERT WESTON WILLIS, born 8 Mar 1953 at Durango, Colo.
VICKIE LEE WILLIS, born 26 Apr 1955 at Durango, Colo.
ROSA LYNN WILLIS, born 14 Sep 1956 at Durango, Colo.

DONALD KING SLADE, son of Don Eaton & Catherine Isabella Zufelt Slade, born 17 May 1927 at Kline, Colo. bap 3 Aug 1935 md 18 Feb 1956 at Aztec, New Mex. DORIS CARVER, dau of James & Retta Davis Carver, born 4 Apr 1933 at Cortez, Colo. Donald is a miner. They live at Moab, Utah

Their Children:

RONALD EUGENE SLADE, born 31 Dec 1951 at Silverton, Colo. died 15 Aug 1953
SANDRA KAY SLADE, born 21 Jan 1953 at Silverton, Colo.
CATHERINE DIANE SLADE, born 4 Apr 1954 at Ouray, Colo.
LEONARD PAUL SLADE, born 31 May 1955 at Artesia, Calif.
DONALD KEITH SLADE, born 4 Jun 1958 at Moab, Utah

LARRY NEIL SLADE, son of Don Eaton & Catherine Isabella Zufelt Slade, born 4 Nov 1929 at Kline, Colo. bap 4 Nov 1937 md 5 Apr 1952 at Aztec, New Mex. JUNE ORTON, dau of William Orton, from Silverton, Colo. Larry md 2nd in 1954 at Atlantic City, N.J. MARY LOU CLARK, dau of Floyd & Mary A Donnel Clark, born 14 Sep 1934 at Darley, Pa. Larry is in the Navy.

Their Child:

LARRY LYNN SLADE, born 28 Dec 1956 at Philadelphia, Pa.

HAL LEROY SLADE, son of Don Eaton & Catherine Isabella Zufelt Slade, born 6 Jun 1932 at Kline, Colo. bap 6 Jun 1940 md 13 Jan 1956 at Aztec, New Mex. GEORGIA STEWARD, dau of Lester B & Mildred A Lee Steward, born 19 Jun 1936 at Inglewood, Calif. Hal is a miner. They live at Grants, New Mexico.

Their Children:

JANET COLLEEN SLADE, born 6 May 1957 at Cody, Wyo.
REBECCA LEE SLADE, born 11 Jan 1960 at Grants, New Mexico.

MAX BARNEIGH SLADE, son of Don Eaton & Catherine Isabella Zufelt Slade, born 2 Feb 1934 at Kline, Colo. bap 13 Jun 1942 md 4 Jan 1957 at Aztec, New Mex. EDITH LOUISE ALLEN, dau of William Crocket & Linde Zodeen Irwin Allen, born 14 Jan 1938 at Fruitvale, Colo. Max is a miner.

Their Children:

ANN OLENE SLADE, born 12 Jun 1957 at Montrose, Colo.
GLEN KING SLADE, born 10 Aug 1958 at Moab, Utah
MAX SCOTT SLADE, born 8 Sep 1959 at Moab, Utah

DORIS IONE SLADE, dau of Don Eaton & Catherine Isabella Zufelt Slade, born 16 Jul 1938 at Durango, Colo. died 8 Feb 1939 of meningitis.

DANIEL GENE SLADE, son of Don Eaton & Catherine Isabella Zufelt Slade, born 11 Jul 1943 at Durango, Colo. bap 12 Aug 1951

SHERRY ANN SLADE, dau of Don Eaton & Catherine Isabella Zufelt Slade, born 9 Sep 1947 at Silverton, Colo. bap 18 Sep 1955

JAMES STERLING ZUFELT, son of Reuben & Isabella McBride Zufelt, born 18 Jan 1906 at Farmington, New Mex. bap 8 Jan 1938 End 31 May 1938 md 10 Feb 1926 at Kline, Colo. ERMA KATHERINE EATON, dau of Wallace Rudolphus & Evaline Biggs Eaton, born 3 Dec 1908 at Kline, Colo. bap 2 Jun 1917 End 31 May 1938. She has served as Choister of Sunday School; as President of Relief Society; in the Presidencies of the Primary and M.I.A. Sterling filled a Young Stake Mission 1938-1939; served in Sunday School; M.I.A; High Priests Quorum Presidency and in Genealogy. He is a carpenter. They live at 129 E 750 No. Orem, Utah.

Their Children:

Leah; James Tarrel; Oren Delmar; Verda; Klea; Kolen; Valvan Lon; Dennis Logan.

LEAH ZUFELT, dau of James Sterling & Erma Katherine Eaton Zufelt, born 11 Nov 1926 at Bayfield, Colo. died 10 Mar 1929 at Kline, Colo. of pneumonia. buried at Kline, Colo.

JAMES TARREL ZUFELT, son of James Sterling & Erma Katherine Eaton Zufelt, born 21 Nov 1929 at Kline, Colo. bap 8 Jan 1938 End 15 Aug 1949 md 15 Aug 1949 at Salt Lake City, Utah Temple FREDDIE VEE HARRIS, dau of David Alridge & Ione Carter Harris, born 9 Jul 1930 at Kline, Colo. bap 12 Mar 1939 End 15 Aug 1949. She serves in Primary and in the Presidency of M.I.A. James has served as Deacon's Advisor; a President of the 372nd Quorum of Seventy; in the Superintendency and Teacher in Sunday School; Boy Scout Leader and Instructor in the Park Council of the Boy Scouts of America; Teacher in M.I.A. He is a salesman for Goodyear Tire Co.
They reside at 669 No. 6th West Provo, Utah

Their Child:

MICHAEL JAMES ZUFELT, born 23 Sep 1958 at Provo, Utah

OREN DELMAR ZUFELT, son of James Sterling & Erma Katherine Eaton Zufelt, born 28 Oct 1932 at Kline, Colo. bap 14 Jun 1941 md 28 Jun 1952 at Worland, Wyo. GEORGIA ANN JARES, dau of John Joseph & Veronica Oldheiser Jares, born

22 Feb 1932 at Bridger, Mont.
Oren is an employee of the U S Post Office Department.
They reside at 710 No 120 E. Orem, Utah

Their Children:

TERESA LYNN ZUFELT, born 3 Sep 1955 at Provo, Utah
STEPHEN TARREL ZUFELT, born 15 Jul 1956 at Provo, Utah
GREGORY SCOTT ZUFELT, born 29 Jun 1957 at Provo, Utah

VERDA ZUFELT, dau of James Sterling & Erma Katherine Eaton Zufelt born 26 May 1934 at Kline, Colo. died 1 Aug 1934 at Kline, Colo.

KLEA ZUFELT, dau of James Sterling & Erma Katherine Eaton Zufelt, born 19 Apr 1937 at Durango, Colo. bap 14 Jul 1945 md 14 Feb 1954 at Kline, Colo. EUGENE RAY BROWN, son of Fred Ray & Margaret Caroline Wade Brown, born 10 Jun 1929 at Cache, Okla. Klea serves in Primary, Sunday School and Relief Society. Gene is in Construction work. They live at Mapelton, Utah.

Their Children:

KEVIN RAY BROWN, born 17 Aug 1959 at Provo, Utah
BRET KELLY BROWN, born 24 Jul 1960 at Provo, Utah

KOLEN ZUFELT, son of James Sterling & Erma Katherine Eaton Zufelt, born 18 Mar 1939 at Durango, Colo. bap 31 May 1947. He is active in the Priest's Quorum

VALVAN LON ZUFELT, son of James Sterling & Erma Katherine Eaton Zufelt, born 9 Sep 1940 at Kline, Colo. bap 2 Oct 1948. He is a member of the Priest's Quorum. He is in the U.S. Navy.

DENNIS LOGAN ZUFELT, son of James Sterling & Erma Katherine Eaton Zufelt, born 17 Aug 1942 at Kline, Colo. bap 4 Nov 1950. He is a member of the Priest's Quorum. He is in the U.S. Army.

WILLARD AUSTIN ZUFELT, son of Reuben & Isabella McBride Zufelt, born 17 Sep 1907 at Jewett, New Mex. bap 5 Aug 1917 md 17 Jul 1951 at Weiser, Idaho JUNE ROSINE BRIGHT, dau of John & Janie Williams Bright, born 26 Jun 1924 at Imperial, Nebr.
Willard is a prospector and miner. He lives at Weiser, Idaho

IRA ZUFELT, son of Reuben & Isabella McBride Zufelt, born 1 May 1909 at Jewett, New Mex. bap 5 Aug 1917 md 28 Sep 1939 at Kline, Colo. MARGARETHE SLADE, dau of Benjamin & Agde Kresti Evensen Slade, born 10 Mar 1920 at Kline, Colo. bap 2 Jun 1928
Ira is employed as a guard at a Mining Co.
Their address is Globe, Ariz. R # 1

Their Children:

CARLA DOREEN ZUFELT, born 6 Apr 1942 at Miami, Ariz. bap 7 May 1950
VAL KEITH ZUFELT, born 10 Oct 1945 at Miami, Ariz. bap 3 Jan 1954
VERNE KENDAL ZUFELT, born 10 Oct 1946 at Miami, Ariz. bap 3 Jan 1954
IRIS JANEEN ZUFELT, born 8 Jul 1952 at Miami, Ariz.

ROBERT LELAND ZUFELT, son of Reuben & Isabella McBride Zufelt, born 8 Apr 1911 at Liberty, New Mex.bap 4 Jul 1920 End 4 Apr 1946 md 12 Aug 1938 at Kline, Colo. DAGMOR MARIE SLADE, dau of Benjamin & Agda Kresti Evensen Slade, born 30 Oct 1921 at Kline, Colo. bap 31 May 1930 End 29 Oct 1954. She serves in the Relief Society Presidency and as Chorister and Teacher; M.I.A. Presidency, teacher and Era Director; Sunday School Teacher and Secretary; Primary Presidency and Teacher. Robert has been active in the Elder's Quorum; Superintendent of Sunday School; M.I.A. Counselor and Era Director; and Counselor in the Branch Presidency. They reside at Hesperus, Colo.

Their Children:

CARY LELAND ZUFELT, born 19 Jun 1939 at Durango, Colo. bap 5 Jul 1947. He is a Ward Teacher and Secretary of the 6th Quorum of Elders of Young Stake.
ROBERT GARY ZUFELT, born 21 Sep 1940 at Durango, Colo. bap 2 Oct 1948. He is a Ward Teacher and also Teacher of the Boy Scouts.
MAYONA MARIE ZUFELT, born 27 Mar 1943 at Kline, Colo. bap 30 Jun 1951. She is a teacher in Primary.
RODNEY LEE ZUFELT, born 21 May 1956 at Durango, Colo.

ALBERT ZUFELT, son of Reuben & Isabella McBride Zufelt, born 6 Mar 1913 at Liberty, New Mex. died 1 Jun 1913

RUBY ANN ZUFELT, dau of Reuben & Isabella McBride Zufelt, born 30 Mar 1915 at Liberty, New Mex. bap 4 Aug 1923 End 8 Feb 1934 md 7 May 1933 at Kline, Colo. RAY ELDON EATON, son of Wallace Rudolphus & Evaline Biggs Eaton, born 6 Jul 1907 at Kline, Colo. bap 11 Sep 1915 End 8 Feb 1934. Filled a Young Stake Mission 1939-1942. He is a High Priest. Ruby serves as Relief Society President; and in other Organizations. Completed a St Joseph Stake Mission from 1955-1956; also a Young Stake Mission 1945-1946. Ray is an employee of Inspiration Copper Co. They live at Globe, Ariz.

Their Children:

Kelton Lee; Luella; Lenna Rae; Gerald Reid; Robert Vance; Vernon Hugh; Dean Lavell; Freddie Ann.

KELTON LEE EATON, son of Ray Eldon & Ruby Ann Zufelt Eaton, born 10 May 1934 at Kline, Colo. bap 13 Jun 1942 md 18 Jun 1955 at Yuma, Arizona NORMA SHIRLEY.
Kelton is employed by the City Bus Lines.
Their present address is 3125 Ivy St. San Diego, Calif.

Their Child:

WILLIAM DAVID EATON, born 10 Jun 1958 at San Diego, Calif.

LUELLA EATON, dau of Ray Eldon & Ruby Ann Zufelt Eaton, born 11 Oct 1935 at Kline, Colo. bap 7 Nov 1943 md 19 Apr 1953 at Globe, Arizona TROY DARL OWENS, son of Almon D & Alta Ellsworth Owens, born 21 Dec 1933 at Show Low, Navajo Co. Ariz. bap 6 Jun 1942
Luella serves in the Primary and Relief Society.
Troy is a truck driver.

Their Children:

VONNIE OWENS, born 31 Jan 1954 at Globe, Ariz.
TROY DARL OWENS,JR., born 5 Feb 1957 at McNary, Ariz.
STARLA KAY OWENS, born 6 May 1959 at Snowflake, Ariz.

LENNA RAE EATON, dau of Ray Eldon & Ruby Ann Zufelt Eaton, born 6 Jan 1937 at Kline, Colo. bap 4 Feb 1945 md 19 Oct 1952 at Phoenix, Ariz. DONALD LEE DEMPSEY, son of Patrick Leroy & Cora Glenn Dempsey, born 25 Jul 1929 at Santa Rita, New Mex. He is a miner.
They reside at 3737 N Los Altos Tucson, Ariz.

Their Children:

DONALD LEE DEMPSEY JR., born 12 Jan 1953 at Phoenix, Ariz. bap 1 Apr 1961
PATRICK ELDON DEMPSEY, born 14 Jul 1954 at Miami, Ariz.
CHRISTINE ROSE DEMPSEY, born 1 Aug 1957 at Mammoth, Ariz.

GERALD REID EATON, son of Ray Eldon & Ruby Ann Zufelt Eaton, born 2 Sep 1938 at Kline, Colo. bap 5 Jan 1947 End 17 Oct 1960. He is now serving in the Argentine Mission. 1960-

ROBERT VANCE EATON, son of Ray Eldon & Ruby Ann Zufelt Eaton, born 6 Oct 1939 at Kline, Colo. died 3 Feb 1940 at Kline, Colo.

VERNON HUGH EATON, son of Ray Eldon & Ruby Ann Zufelt Eaton, born 11 Jan 1941 at Durango, Colo. bap 13 Mar 1949 End 31 Mar 1961. He is now serving as an Alaskan-Canadian Missionary. 1961-

DEAN LAVEL EATON, son of Ray Eldon & Ruby Ann Zufelt Eaton, born 17 Nov 1942 at Miami, Ariz. bap 7 Jan 1951

FREDDIE ANN EATON, dau of Ray Eldon & Ruby Ann Zufelt Eaton, born 3 Dec 1944 at Miami, Ariz. bap 7 Dec 1952

FRANCIS ESTHER ZUFELT, dau of Reuben & Isabella McBride Zufelt, born 10 May 1917 at Liberty, New Mex. bap 5 Jul 1925 md 29 Jun 1939 HENRY MONROE MCNAIR, son of Daniel & Nancy Richardson McNair, born 23 Aug 1912 at Can Can, Texas

Their Child:

LESLIE GORDON MCNAIR, born 20 Apr 1940 at Miami, Ariz. bap 3 Apr 1949

FRANCIS ESTHER ZUFELT MCNAIR, dau of Reuben & Isabella McBride Zufelt, md 2nd 27 Dec 1948 at Lordsburg, New Mex. ALLEN MCNAIR, son of Benjamin Franklin & Nancy Melvina Robinson McNair, born 9 May 1911 at Sabinal, Texas.
Their present address is 415 E 122nd St Los Angeles, Calif.

Their Child:

THERON WYNN MCNAIR, born 26 Dec 1949 at Gardena, Calif.

JOHN RAYMOND ZUFELT, son of Reuben & Isabella McBride Zufelt, born 23 Oct 1919 at Liberty, New Mex. bap 4 Aug 1928 md at Durango, Colo. CAROL HARRISON, dau of Winn & Miss Warner Harrison.

Their Child:

MARILYN ADELL ZUFELT, born 2 Nov 1938 at Kline, Colo. bap 1 Feb 1950

JOHN RAYMOND ZUFELT, son of Reuben & Isabella McBride Zufelt, md at Stockton, Colo. JANE BISHOP.
He now resides in Weiser, Idaho

HERBERT ZUFELT, son of Reuben & Isabella McBride Zufelt, born 18 Oct 1921 at Farmington, New Mex. bap 31 May 1930. He lives at Weiser, Idaho

HAROLD MILFORD ZUFELT, son of Reuben Isabella McBride Zufelt, born 9 Aug 1923 at Kline, Colo. bap 5 Sep 1931 md 21 Apr 1944 at Globe, Ariz. VERNA LEE CONNELLEY, dau of George & Erman Means Connelley, born 15 Sep 1923 at Nevada, Mo. Harold is a miner.
Their address is Globe, Arizona Box 2021

Their Children:

HAROLD REUBEN ZUFELT, born 20 Aug 1949 at Miami, Ariz. bap 31 Aug 1957
CHERYL LYN ZUFELT, born 3 Aug 1950 at Miami, Ariz. bap 5 Sep 1958

ARNOLD HILL ZUFELT, son of Reuben & Isabella McBride Zufelt, born 1 Nov 1925 at Kline, Colo. bap 14 Jun 1934 md at Durango, Colo. NITA HADDON, dau of Charles & Ledda Leslie Bratton Haddon, born 13 Feb 1928 at Redmesa, Colo. bap 27 Apr 1936. died in 1950 in an automobile accident.

Their Child:

DONNA ZUFELT, born 28 Sep 1947 at Durango, Colo. bap 5 Nov 1955

ARNOLD HILL ZUFELT, son of Reuben & Isabella McBride Zufelt, md 2nd on 21 May 1953 at Globe, Ariz. MARY ELEANOR HADDON, dau of Charles & Ledda Leslie Bratton Haddon, born 16 Apr 1933 at Redmesa, Colo. bap 11 Oct 1940

Their Child:

ROBERT BRUCE ZUFELT, born 10 Feb 1954 at Globe, Arizona

ARNOLD HILL ZUFELT, son of Reuben & Isabella McBride Zufelt, married JUNE ROSINE BRIGHT, dau of John & Janie Williams Bright, born 26 Jun 1924 at Imperial, Nebr. They live at Weiser, Idaho.

GEORGE HENRY ZUFELT, son of Reuben Dillabaugh & Georgiana Dockstader Zufelt, born 4 Oct 1874 at Payson, Utah bap 1892 End 2 Dec 1896 died 17 May 1940 at Farmington, New Mex. of diabetis, buried at Jewett, New Mex. md 2 Dec 1896 at Salt Lake City, Utah Temple MARGARET CROOK, dau of Brigham Heber & Margaret Quigley Crook, born 16 Feb 1875 at Payson, Utah bap Apr 1893 End 2 Dec 1896 died 25 Nov 1949 at Alhambra, Calif. of natural causes, buried at Whittier, Calif.
They made homes in Payson, Utah and Raymond, Alberta, Canada.

Their Children:

Walter Leslie; George Elwood; Kenneth C; Berenice; Bert R.

WALTER LESLIE ZUFELT, son of George Henry & Margaret Crook Zufelt, born 10 Mar 1898 at Payson, Utah bap 5 May 1906 End 22 Dec 1926 died Sep 1923 at Newport, Wash. when his automobile stalled on the railroad tracks and was hit by a train, buried at Eureka, Montana.

GEORGE ELWOOD ZUFELT, son of George Henry & Margaret Crook Zufelt, born 16 Jan 1900 at Payson, Utah bap 4 Apr 1908 md 12 Jun 1926 at Moorehead, Minn. LILLIAN JANE HENDERSON, dau of James & Annie Severson Henderson, born 2 Jul 1903 at Hope, Steele Co. No. Dakota died 13 Sep 1960 at Bend, Ore. George is a lumberman and lives at Bend, Ore.

Their Children:

Lawrence Leroy; Dewayne Allen; Leita Lorraine; Lyle Elwood.

LAWRENCE LEROY ZUFELT, son of George Elwood & Lillian Jane Henderson Zufelt, born 11 Jan 1927 at Page, No. Dak. bap 16 Jun 1935 md 26 Jul 1952 at Honolulu, Hawaii MARIE ETHEL OSTRINKOFF.
Lawrence is in the Navy.

DWAYNE ALLEN ZUFELT, son of George Elwood & Lillian Jane Henderson Zufelt, born 8 Jan 1929 at Bend, Ore. bap 15 May 1938 md 28 Feb 1950 in Washington, PATRICIA BORGE. Dewayne is a Plasterer.
Their address is Box 272 North Bend, Ore.

Their Children:

DONALD LEE ZUFELT, born 5 Oct 1951 at Wenatchee, Wash.
JANICE MARIE ZUFELT, born 8 Dec 1953 at Wenatchee, Wash.

LEITA LORRAINE ZUFELT, dau of George Elwood & Lillian Jane Henderson Zufelt, born 28 Nov 1931 at Bend, Ore. bap 17 Dec 1939 md 22 Jan 1948 at Bend, Ore. CLARENCE L KOHO, from Kansas.
He is a plasterer.
Their address is 800 Broadway Empire, Ore.

Their Children:

RITA LEE KOHO, born 24 Oct 1949 at Bend, Ore.
GLORIA LYNN KOHO, born 8 Jul 1951 at Bend, Ore.

LYLE ELWOOD ZUFELT, son of George Elwood & Lillian Jane Henderson Zufelt, born 21 Dec 1933 at Bend, Ore. bap 13 Apr 1941. He lives at Bend, Ore.

KENNETH C ZUFELT, son of George Henry & Margaret Crook Zufelt, born 12 Jan 1903 at Raymond, Alta., Canada bap 2 Apr 1911 End 4 Jun 1941 died 1 Jan 1940 at Bend, Ore. of a heart ailment, buried at Bend, Ore. md 23 Jun 1930 at Bend, Ore. CLARA AMELIA SODERSTROM, dau of Charles & Alice Soderstrom, from Bend, Oregon.

BERENICE ZUFELT, dau of George Henry & Margaret Crook Zufelt, born 20 Feb 1905 at Raymond, Alta., Canada bap 1 Mar 1913 End 24 Jun 1938 md 21 Jul 1929 at Bend, Ore. HENRY BLANTON COLVER, son of Robert Clarence & Mamie Blanton Colver, born 1 Aug 1904 at Bellingham, Wash. bap 16 Jun 1929 End 21 Sep 1942

Their Child:

JAY CLAIR COLVER, born 20 Apr 1932 at Bend, Ore. bap 6 Oct 1940 End 3 Jun 1953

md 3 Jun 1953 at Salt Lake City, Utah Temple CAROL JACOBSON, dau of Alma Evan & Emma Bateman Jacobson, born 7 Jan 1932 at Springville, Utah bap 21 Apr 1940 End 3 Jun 1953. She has served in Ward and Stake Sunday School; Primary; Relief Society; M.I.A., and is a musician. Jay has served in the Stake Mission Presidency; as Branch Clerk; in Stake and Ward Sunday School; Priesthood Quorums and M.I.A. He is an accomplished musician and Choir Leader. He works as Art Director at The Brigham Young University.
They reside at 1455 So 640 East Orem, Utah

Their Children:

KEVIN JAY COLVER, born 9 Sep 1955 at Waco, Texas
RICHARD WENDELL COLVER, born 11 Sep 1955 at Provo, Utah
CARIE LYN COLVER, born 30 Nov 1960 at Provo, Utah

BERENICE ZUFELT COLVER, dau of George Henry & Margaret Crook Zufelt, md 2nd on 17 Jan 1948 at Pasadena, Calif. WILFORD GERRARD, son of Daniel & Sarah Morris Gerrard, born 6 Apr 1905 at Evanston, Wyo. bap 10 May 1913 End 12 Feb 1938. He has served as Ward Teacher Supervisor; on Ward and Stake Genealogical Committee and Secretary of Stake Mission. Berenice has served in Sunday School; Relief Society; Ward and Stake Presidencies, Drama and Speech directors in M.I.A. Supervisor of Northwestern States Mission Primary; Editor of Primaryland Magazine; Ward and Stake President of Primary; Stake Teacher Trainer and Mission training advisor; and special Assistant to Stake Mission Presidency. She has completed an East Los Angeles Stake Mission 1954-1956.
Wilford is Assistant Chief Clerk for the Union Pacific Railroad.
They reside at 1611 S Monterey Alhambra, Calif.

BERT R ZUFELT, son of George Henry & Margaret Crook Zufelt, born 8 Dec 1907 at Raymond, Alta., Canada bap 17 Jul 1917 md 12 Nov 1934 at Portland, Ore. GERTRUDE MILLER, dau of Joseph & Anna Warner Miller, born 1916 at Fife, Ore.

GEORGE HENRY ZUFELT, son of Reuben Dillabaugh & Georgiana Dockstader Zufelt, md 2nd on 25 Feb 1932 at Farmington, New Mex. RUTH ESTHER PARKER, dau of Marshall & Cloy Eletta Thompson Parker, born 6 Jul 1893 at Sioux City, Iowa. bap 2 Jul 1933

Their Children:

Sylvia Viola; Byrd Reuben (Paul).

SYLVIA VIOLA ZUFELT, dau of George Henry & Ruth Esther Parker Zufelt, born 23 Nov 1933 at Waterflow, New Mex. bap 5 Aug 1944 End 7 Apr 1952 sealed on 7 Apr 1952 at Salt Lake City, Utah Temple ROBERT LLOYD HOWARTH, son of Cyril James & Lily B Jensen Howarth, born 19 Mar 1933 at Brigham City, Utah bap 7 Jul 1943 End 7 Apr 1952 They were married 15 Dec 1950

Their Children:

ROBERT JAMES HOWARTH, born 11 Jul 1951 at Oroville, Calif bap 1 Aug 1959
PHYLLIS CHARLENE HOWARTH, born 27 Jun 1952 at Oroville, Calif.

JOHN MICHAEL HOWARTH, born 19 Mar 1954 at Oroville, Calif.
RHONDA JEAN HOWARTH, born 2 Nov 1956 at Oroville, Calif.

BYRD REUBEN (PAUL) ZUFELT, son of George Henry & Ruth Esther Parker Zufelt, born 9 Jan 1936 at Waterflow, New Mex. bap 18 Jun 1945 End 25 Apr 1955 married 11 Aug 1953 at Reno, Nevada SHIRLEY JEAN HOWARTH, dau of Cyril James & Lily B Jensen Howarth, born 2 Mar 1935 at Brigham City, Utah bap 7 Jul 1943 End 25 Apr 1955
They reside at 504 Glide St. Sacramento, Calif.

Their Children:

PAUL RICHARD ZUFELT, born 6 Mar 1954 at Oroville, Calif.
DONALD LESLIE ZUFELT, born 17 Sep 1955 at Oroville, Calif.
GUY JAMES ZUFELT, born 30 Oct 1959 at Oroville, Calif.

WILLIAM RICHARD ZUFELT, son of Reuben Dillabaugh & Georgiana Dockstader Zufelt, born 24 Dec 1875 at Sevier, Utah bap 12 May 1893 End 8 Jul 1908 died Nov 1956 Montrose, Colo. of causes incident to old age, buried at Mancos, Colo. md 12 May 1896 MARY WHEELER, dau of J E & L A Bingham Wheeler, born 12 Jan 1879 at Huntsville, Utah bap 5 May 1887 End 8 Jul 1908 died 23 Jan 1940 at Mancos, Colo. of a stroke, buried at Mancos, Colo. She was a gentle, kind, courageous and understanding mother, devoted to her husband and children. Richard was an active Church worker, He was Presiding Elder of the Jewett Branch, and served in the High Council of Young Stake. They were good and worthy parents.

Their Children:

Chloe; Emory; Alice May; William Richard; Gladys Esther; Donald William; Merma; Grace; Lloyd Wheeler.

CHLOE ZUFELT, dau of William Richard & Mary Wheeler Zufelt, born 13 Jan 1897 at Mancos, Colo. bap by George Ortis md 7 Oct 1921 at Mancos, Colo.
HAROLD SMITHSON, son of John Monroe & Helena Ralphs Smithson, born 29 Jul 1897 at Cedro Woolley, Wash. He is an Engineer.
They live at Mancos, Colo.

Their Children:

Helen Marie; Robert Bruce; Edward Harold.

HELEN MARIE SMITHSON, dau of Harold & Chloe Zufelt Smithson, born 15 Aug 1922 at Mancos, Colo. bap 5 Oct 1930 md 19 Nov 1942 at Aztec, New Mex. THOMAS GEORGE STEVENSON, son of Leonard Gerald & Ida May Dennison Stevenson, born 1 Nov 1922 at Mancos, Colo. He is a Carpenter. They live at Mancos, Colo.

Their Children:

GERALDINE MARIE STEVENSON, born 8 May 1943 at Mancos, Colo.
LYNDA SUE STEVENSON, born 29 Dec 1947 at Mancos, Colo.
STANLEY LEONARD STEVENSON, born 5 Jan 1950 at Mancos, Colo.

ROBERT BRUCE SMITHSON, son of Harold & Chloe Zufelt Smithson, born 23 Dec 1923 at Mancos, Colo.

EDWARD HAROLD SMITHSON, son of Harold & Chloe Zufelt Smithson, born 12 Jan 1926 at Mancos, Colo. md 15 Dec 1945 at Aztec, New Mex. DAISY BAY, dau of Raymond U & Dolly Iro Bay, born 21 Dec 1928 at Pecos, Texas.

Their Child:

JUDY LEE SMITHSON, born 14 Jun 1947 at Miami, Ariz.

EMORY ZUFELT, son of William Richard & Mary Wheeler Zufelt, born 21 Sep 1898 at Mancos, Colorado

ALICE MAY ZUFELT, dau of William Richard & Mary Wheeler Zufelt, born 1 May 1901 at Fruitland, New Mex. bap 1 May 1909 md 30 Apr 1919 ROY HALLS, son of Thomas & Luella Adelaide Hammond Halls, born 19 Mar 1895 at Mancos, Colo. bap 19 Mar 1903 End 1 Nov 1916. Completed a Central States Mission 1916-1919. died 29 Jan 1960 in California.

Their Children:

Fawn Leroy; Bruce Gilbert; Barbara Jean.

FAWN LEROY HALLS, son of Roy & Alice May Zufelt Halls, born 22 May 1920 at Mancos, Colo. bap 30 Jul 1928 md at Ogden, Utah GRACE BAKER, He md 1945 at Yuma Arizona JEAN MARIE SAFFEN, born 21 Nov 1920

Their Child:

RONALD HALLS, born 19 May 1946 at Warren, Ohio.

FAWN LEROY HALLS, son of Roy & Alice May Zufelt Halls, md PATRICIA SNOW, dau of Harry & Elizabeth Snow, born 1928. Their address 473 W Franklin Pomona, Cal.

Their Children:

LARRY BRUCE HALLS, born 31 May 1954 at Pomona, Calif.
CINDY CAROL HALLS, born 14 Aug 1960 at Pomona, Calif.

BRUCE GILBERT HALLS, son of Roy & Alice May Zufelt Halls, born 29 Apr 1924 at Mancos, Colorado bap 9 Jul 1933 died 27 Sep 1952 at Glendale, Calif. of a heart ailment. buried at Glendale, California married PATRICIA SNOW, dau of Harry & Elizabeth Snow. born 27 Jul 1928

Their Children:

SHARON LEE HALLS, born 16 Sep 1949 at Glendale, Calif.
SANDRA JEAN HALLS, born 20 Aug 1951 at Glendale, Calif.

BARBARA JEAN HALLS, dau of Roy & Alice May Zufelt Halls, born 15 Mar 1928 at Mancos, Colo. bap 4 Feb 1940 md 17 Feb 1947 at Glendale, Calif. MELVIN MC KINNON, son of Alexander & Antoinette Gerrard Mc Kinnon, born 5 May 1925 at Los Angeles, Calif. He is in the Grocery Business. They reside at 9301 Murline Dr. Garden Grove, Calif.

Their Children:

DIANE BARBARA MC KINNON, born 1 Jan 1949 at Inglewood, Calif.
KATHLEEN MARIE MC KINNON, born 29 Aug 1951 at Los Angeles, Calif.
DEBRA JEAN MC KINNON, born 28 Oct 1952 at Inglewood, Calif.

ALICE MAY ZUFELT HALLS, dau of William Richard & Mary Wheeler, Zufelt, md 2nd at Cortez, Colo. LEE HALLS, son of Thomas & Luella Adeliade Hammond Halls, born 29 Dec 1896 at Mancos, Colo. bap 29 Dec 1904
They reside at 689 San Francisco Ave. Pomona, Calif.

WILLIAM RICHARD ZUFELT JR., son of William Richard & Mary Wheeler Zufelt, born 26 May 1903 at Liberty, New Mex. bap 4 Jun 1911 md 30 Aug 1932 at Redmesa, Colo. LUCY ANN GLADDEN, dau of David K & Vilona E Neighbors Gladden, born 2 Apr 1914 at Roanoke, Va. bap 28 May 1922 End 10 Mar 1949
Richard lives at Waterflow, New Mex.

Their Children:

Dickie Lou; William David; Mary Vilona; Dorothy Jean.

DICKIE LOU ZUFELT, dau of William Richard & Lucy Ann Gladden Zufelt, born 21 Sep 1933 at Mancos, Colo. bap 21 Sep 1941 End 15 Dec 1950 md 15 Dec 1950 at Salt Lake City, Utah Temple RALPH DEAN JORDAN, son of Hyrum & Ruby Luella Adams Jordan, born 15 Apr 1933 at Tooele, Utah bap 25 Apr 1941 End 15 Dec 1950
They are both active in the Church. They live at 12506 Kornblum Hawthorne, Cali

Their Children:

JUDY ANN JORDAN, born 7 Jul 1951 at Tooele, Utah bap 4 Jul 1959
DIXIE LYNN JORDAN, born 8 Oct 1953 at Hawthorne, Calif.
DEANA MARIE JORDAN, born 30 Nov 1955 at Hawthorne, Calif.
CINDY LOU JORDAN, born 31 Mar 1958 at Hawthorne, Calif.
REBECCA JORDAN, born 26 Jan 1960 at Hawthorne, Calif.

WILLIAM DAVID ZUFELT, son of William Richard & Lucy Ann Gladden Zufelt, born 2 Jul 1934 at Mancos, Colo. bap 24 Jun 1944 mf 11 Apr 1958 at Las Vegas, Nev. MAURINE HOOPES CUMMINGS DAVIS, dau of Ennis L & Erma Jones Hoopes, born 22 Jul 1933 at Beaver, Utah bap 7 Dec 1941. He works at the Tooele Smelter. They live at Tooele, Utah.

Their Children:

LINDA KAY CUMMINGS ZUFELT, born 29 Nov 1954 at Cedar City, Utah
JACQUELINE DAVIS ZUFELT, born 27 Aug 1956 at Beaver, Utah
RICHARD ENNIS ZUFELT, born 2 Apr 1959 at Tooele, Utah
ROBERT HENRY ZUFELT, born 20 Dec 1960 at Tooele, Utah

MARY VILONA ZUFELT, dau of William Richard & Lucy Ann Gladden Zufelt, born 25 Jan 1937 at Mancos, Colo. bap 20 Jun 1945 md 12 Feb 1960 at Lakeview, Utah JOHN DELMAS REID, son of John E & Ona Fetters Reid, born 22 May 1929 in Hancock County, Indiana.

DOROTHY JEAN ZUFELT, dau of William Richard & Lucy Ann Gladden Zufelt, born 24 Mar 1939 at Mancos, Colo. bap 14 Jul 1947. She lives at Albuquerque, N.M.

GLADYS ESTHER ZUFELT, dau of William Richard & Mary Wheeler Zufelt, born 14 Feb 1906 at Liberty, New Mex. bap 23 Aug 1914 md 8 Jun 1924 at Mancos, Colo. JOHN HENRY ELLIS, son of John W & Harriett Elizabeth Bell Ellis, born 5 Jun 1893 at Mancos, Colo. bap 26 Aug 1900. He is a retired aircraft employee. They reside at 1619 Grisner Ave. Burbank, Calif.

Their Children:

John Delbert; William Boyd; Jared Lavon.

JOHN DELBERT ELLIS, son of John Henry & Gladys Esther Zufelt Ellis, born 16 Mar 1925 at Mancos, Colo. bap 9 Jul 1933 md 3 Jun 1944 at Ogden, Utah BARBARA GODDARD, dau of Henry & Agnes Moore Goddard, born 12 Aug 1925 at Kemmerer, Wyo. bap 8 Jun 1935
They reside at 1619 Grismer Ave. Burbank, Calif.

Their Children:

JOHN DAVID ELLIS, born 2 Feb 1949 at Glendale, Calif. bap 1 Jun 1957
KENNETH ALLEN ELLIS, born 7 Feb 1953 at Glendale, Calif.
DEBRA LYNN ELLIS, born 7 Jul 1954 at Glendale, Calif.
LORRI JEAN ELLIS, born 16 Nov 1956 at Glendale, Calif.
DONALD BRUCE ELLIS, born 27 Dec 1957 at Glendale, Calif.

WILLIAM BOYD ELLIS, son of John Henry & Gladys Esther Zufelt Ellis, born 17 Mar 1928 at Mancos, Colo. bap 12 Jun 1938 md 30 Jun 1948 at Cloquet, Minn. PATRICIA KENNEDY, dau of Clifford & Edith Kennedy, born 7 Sep 1927 at Cloquet, Minn.
William is associated with the Grocery Business.
They reside at Cloquet, Minn.

Their Children:

CLIFFORD BOYD ELLIS, born 25 Apr 1949 at Cloquet, Minn.
CHERYL ANN ELLIS, born 1 Dec 1954 at Cloquet, Minn.

JARED LAVON ELLIS, son of John Henry & Gladys Esther Zufelt Ellis, born 3 Jun 1938 at Mancos, Colo. bap 14 Jul 1946 md 9 Apr 1960 at Glendale, Calif. JOY CALL, dau of Walter & Rose Call.

DONALD WILLIAM ZUFELT, son of William Richard & Mary Wheeler Zufelt, born 30 Mar 1909 at Liberty, New Mex. bap 2 Sep 1918 md 30 Jun 1955 at Aztec, New Mex. ROSA BELLE HAGGARD, dau of Merian Wesley & Anna Lee Settles Haggard, born 15 Apr 1905 in Okla. Don is a miner. They live at Hesperus, Colo.

MERMA ZUFELT, dau of William Richard & Mary Wheeler Zufelt, born 12 Jun 1915 at Mancos, Colo. bap 4 Aug 1923 md 7 Jun 1936 at Mancos, Colo. CELDON NILS EVENSEN, son of Axel H & Pearl E Stivers Evensen, born 11 Oct 1913 at Durango, Colo. bap 4 Nov 1921

Their Children:

Viva Jerri; Toni Mickeen.

VIVA JERRI EVENSEN, dau of Celdon Nils & Merma Zufelt Evensen, born 6 Jun 1937 at Durango, Colo. bap 4 Mar 1950 End 6 Jun 1955 md 6 Jun 1955 at Mesa, Ariz. Temple ROBERT DEAN REIDHEAD, son of John Henry & Annie Despain Reidhead, born 24 Aug 1929 at Zeniss, Ariz. bap 26 Sep 1937 End 27 Nov 1949. Completed a Texas-Louisiana Mission 1949-1951. He serves in the Sunday School and Senior Aaronic Priesthood Committee. Jerri is active in Sunday School; Primary; Relief Society; and M.I.A. Robert Dean is a gunsmith. They live at Heber, Arizona.

Their Children:

ROBIN KAE REIDHEAD, born 20 Apr 1957 at Denver Colo.
EDNA RAE REIDHEAD, born 9 Jul 1958 at Farmington, New Mex. died 9 Jul 1958
DAVID RYAN REIDHEAD, born 26 Feb 1960 at Holbrook, Ariz.

TONI MICKEEN EVENSEN, dau of Celdon Nils & Merma Zufelt Evensen, born 27 Feb 1939 at Durango, Colo. bap 4 Mar 1950 md 28 Nov 1956 at Farmington, New Mex. LESTER BLAIR HEISTER, son of Daniel Carl & Bernice Mae Conklin Heister, born 27 Jan 1939 at Boulder, Colo. Their address is Box 1750 Farmington, New Mex.

Their Children:

DEBORAH LU HEISTER, born 10 Jul 1957 at Farmington, New Mex.
WESLEY RAY HEISTER, born 11 Jul 1958 at Albuquerque, New Mex.
RANDY WAYNE HEISTER, born 10 Oct 1959 at Snowflake, Ariz.
RHONDA LEE HEISTER, born 6 Dec 1960 at Farmington, New Mex.

MERMA ZUFELT EVENSEN, dau of William Richard & Mary Wheeler Zufelt, md on 15 Apr 1947 at Aztec, New Mex. ALBERT JAMES MILLER, son of Chester Albert & Gertrude Magdalene Wilkerson Miller, born 3 May 1918 at Mancos, Colo.

GRACE ZUFELT, dau of William Richard & Mary Wheeler Zufelt, born 28 Sep 1917 at Mancos, Colo. bap 28 Sep 1925 End 26 May 1938 md 1 Jan 1938 at Kirtland, New Mex. VERD HALLS, son of David & Lillian Dean Halls, born 15 May 1911 at Mancos, Colo. bap 8 Jun 1919 End 14 Jun 1934. He has served as Presiding Elder; Bishop and High Councilman. Grace has served as Speech and Drama Director of M.I.A.; and in Primary; Sunday School and Relief Society. Verd is a Carpenter. Their residence is at 1149 East 4th Ave. Mesa, Ariz.

Their Children:

Rae Verdene; Lloyd Clark; Merle Lavere; Barbara Louise; Gary Lynn; Anna Marie; Carole Annette; Michael Gene.

RAE VERDENE HALLS, dau of Verd & Grace Zufelt Halls, born 12 Dec 1939 at Durango, Colo. bap 15 Feb 1948 End 29 Nov 1956 md 29 Nov 1956 at Mesa, Ariz. Temple GORDON LAMAR CHAPMAN, son of Welcome Fullmer & Imogene Adair Chapman, born 19 Apr 1934 at Blue Water, New Mex. bap 26 Jul 1942 End 16 Apr 1954. Filled a Mission to England 1954-1956. He serves in the Boy Scout Organization and as Ward Clerk. Verdene serves in Relief Society; Primary and M.I.A. She is a Chorister in the Organizations. Gordon is a Dairyman.
They reside at 1022 So. Horn Mesa, Ariz.

Their Child:

DOUGLAS KENT CHAPMAN, born 22 Feb 1960 at Mesa, Ariz.

LLOYD CLARK HALLS, son of Verd & Grace Zufelt Halls, born 16 May 1941 at Durango, Colo. bap 2 Jul 1949 End 29 Nov 1960. He is now serving as a Missionary in Brazil. 1960-

MERLE LAVERE HALLS, dau of Verd & Grace Zufelt Halls, born 24 Feb 1944 at Durango, Colo. bap 1 Mar 1952

BARBARA LOUISE HALLS, dau of Verd & Grace Zufelt Halls, born 20 Apr 1945 at Durango, Colo. bap 5 Jun 1953

GARY LYNN HALLS, son of Verd & Grace Zufelt Halls, born 20 Jun 1947 at Durango, Colo. bap 27 Aug 1955

ANNA MARIE HALLS, dau of Verd & Grace Zufelt Halls, born 26 Jan 1950 at Durango, Colo. bap 31 Jan 1958

CAROLE ANNETTE HALLS, dau of Verd & Grace Zufelt Halls, born 23 May 1951 at Durango, Colo. bap 5 Jun 1959

MICHAEL GENE HALLS, son of Verd & Grace Zufelt Halls, born 4 Sep 1954 at Durango, Colo.

LLOYD WHEELER ZUFELT, son of William Richard & Mary Wheeler Zufelt, born 29 Jul 1919 at Mancos, Colo. bap 21 Sep 1927 md 4 Nov 1944 at Shreveport, La. BETTY LANE ANDERSON, born 8 Feb 1922 at Alamosa, Colo.

Their Children:

MARY LANE ZUFELT, born 27 Sep 1945 at Durango, Colo.
RANDY ZUFELT, born 5 Dec 1947 at Durango, Colo.
CAROL ZUFELT, born 14 Sep 1949 at Albuquerque, New Mex.

LLOYD WHEELER ZUFELT, son of William Richard & Mary Wheeler Zufelt md ROSIETA ALICE PHILLIPS. They live at 723 E Chestnut Glendale, Calif.

FRANKLIN SAMUEL ZUFELT, son of Reuben Dillabaugh & Georgiana Dockstader Zufelt, born 2 May 1877 at Payson, Utah bap 28 May 1893 Died 27 Dec 1957 at Ft Duchesne, Utah of causes incident to old age, buried at Tabonia, Utah md 26 Feb 1898 at Farmington, New Mex. DAPHNE CORINNE BELL, dau of John Watson & Laura Celesta Roberts Bell, born 27 Dec 1880 at San Juan, New Mex. She was a devoted wife and mother and was ever willing to endure the hardships incident to honesteading farms and establishing a home for their children. They made hones in Redmesa, Colorado, Vernal, Cedarview and Heber City, Utah Frank took a great deal of pride in making his home and yard neat and tidy. He hauled freight from Vernal to Salt Lake City, Utah. He took time to fish and hunt with his children and grandchildren. They were devoted Latter Day Saints and were willing to do whatever assignments came to them.

Their Children:

Alva Watson; Daphne Bell; Ernest Franklin; Lloyd Ray; Ila Celesta; Herman Gilbert; Jesse Glenn; Hazel Olive; Mainard Leo.

ALVA WATSON ZUFELT, son of Franklin Samuel & Daphne Corinne Bell Zufelt, born 2 Feb 1900 at Jewett, New Mex. bap 4 Jun 1909 End 30 Jun 1948 md 18 Nov 1925 at Duchesne, Utah LAFREDA WRIGHT, dau of Owen & Matilda Casper Wright, born 19 Aug 1908 at Heber City, Utah bap 11 Aug 1917 End 30 Jun 1948 She has served in the Ward and Stake Primary for twenty years and also worked in Relief Society. Alva has served as a Ward Teacher; Secretary of the Elder's Quorum; Secretary of M.I.A. and on the Genealogical Committee. Alva is engaged in mining.
Their home is at Daniel, Utah (Heber City, Utah)

Their Children:

Elda May; Alvin J; Alene; Freda Lavon.

ELDA MAY ZUFELT, dau of Alva Watson & Lafreda Wright Zufelt, born 2 Jul 1926 at Duchesne, Utah bap 4 Aug 1934 End 30 Jun 1948 md 25 May 1944 at Heber, Utah WALLACE WALTER BATES, son of Walter G & Grace Smith Bates, born 4 Jun 1923 at Daniel, Utah bap 30 Oct 1937 End 30 Jun 1948. He served as Scoutmaster; and as M.I.A. Superintendent and Dance Director. Elda was Dance Director for the Y.W.M.I.A. She has also served in Primary and Sunday School. Wallace is a foreman for the Nickerson Pump and Machinery Co. They reside at 4169 So 3100 East Salt Lake City, Utah

Their Children:

CONNIE LAVON BATES, born 23 Mar 1946 at Heber, Utah bap 2 May 1954
GARY W BATES, born 24 Jan 1949 at Heber, Utah bap 3 Feb 1957
PAMELA MAY BATES, born 2 Apr 1953 at Heber, Utah

ALVIN J ZUFELT, son of Alva Watson & Lafreda Wright Zufelt, born 16 Jan 1931 at Duchesne, Utah bap 9 Apr 1939 End 15 Aug 1951 md 15 Aug 1951 at Salt Lake City, Utah Temple GENIEL PROBST, dau of Nephi & Beth Beck Probst, born 6 Jun 1934 at Midway, Utah bap 14 Jun 1942 End 15 Aug 1951. She serves in Sunday School; Primary; and Dance Director of M.I.A. Alvin serves as a Ward Teacher; Secretary of the Elder's Quorum. He is a Service Station Operator. Their address is Heber, Utah F D

Their Children:

ROSE MARY ZUFELT, born 30 May 1952 at Heber, Utah bap 4 Jun 1960
WAYNE J ZUFELT, born 14 Nov 1953 at Heber, Utah
TIMOTHY ZUFELT, born 17 Dec 1956 at Heber, Utah
CHARLOTTE ZUFELT, born 31 Mar 1958 at Heber, Utah died 3 Apr 1958

ALENE ZUFELT, dau of Alva Watson & Lafreda Wright Zufelt, born 19 Sep 1932 at Duchesne, Utah bap 9 Feb 1941 End 24 Nov 1948 md 24 Nov 1948 at Salt Lake City, Utah Temple JAY FRED GILES, son of Jay Fred & Lottie Moulton Giles, born 17 Dec 1927 at Heber, Utah bap 9 Feb 1936 End 24 Nov 1948. He serves as a Ward Teacher; in the Boy Scout Organization and in the Presidency of the Elder's Quorum. Alene serves in M.I.A. and as President of the Primary. Jay is engaged in Mining. They live at Heber, Utah

Their Children:

VACKIE LYNN GILES, born 25 Jul 1949 at Heber, Utah bap 11 Aug 1957
JOY ALENE GILES, born 24 Jun 1951 at Heber, Utah bap 4 Jul 1959
WENDY GILES, born 14 Jun 1954 at Heber, Utah
BRENT JAY GILES, born 8 Jun 1957 at Heber, Utah died 6 Dec 1960 of an unusual virus infection, at Heber, Utah. buried at Heber, Utah.

FREDA LAVON ZUFELT, dau of Alva Watson & Lafreda Wright Zufelt, born 17 Dec 1939 at Duchesne, Utah bap 11 Jan 1948 md 30 Sep 1955 at Heber, Utah JESSE NEIL GORDON JR. son of Neil & Grace Sexton Gordon, born 2 Aug 1937 at Heber, Utah bap 9 Jun 1946 He has been a Ward Teacher. He is a Mechanic. Lavon has served as Organist for Sunday School and M.I.A. Their address is Heber, Utah

Their Children:

BRADLEY NEIL GORDON, born 23 Sep 1956 at Heber, Utah
DALE LYNN GORDON, born 22 Nov 1957 at Heber, Utah

DAPHNE BELL ZUFELT, dau of Franklin Samuel & Daphne Corinne Bell Zufelt, born 6 Nov 1901 at Mancos, Colo. bap 4 Jun 1911 End 24 May 1927 md 17 Apr 1920 at Vernal, Utah WILLIAM HENRY VAN TASSELL, son of Henry Owen & Florence Sidney Moon Van Tassell, born 29 Dec 1901 at Park City, Utah bap 30 Jul 1910 End 24 May 1927. He serves as a Ward Teacher. Daphne works in the Relief Society and M.I.A.
He is engaged in the sheep business.
They live at Ephraim, Utah

Their Children:

Earl H; Sybil Bell; Gail D.

EARL H VAN TASSELL, son of William Henry & Daphne Bell Zufelt Van Tassell, born 9 Sep 1920 at Vernal, Utah bap 5 Jan 1929 End 1 Jul 1941 md 13 May 1941 at Tabonia, Utah INA THOMAS, dau of Jessup Watson & Irene Cope Thomas, born 28 Nov 1923 at Heber City, Utah bap 14 Aug 1932 End 1 Jul 1941. Ina serves in Primary and Relief Society. Earl completed a North Central States Mission 1941-1943. He has been active in all the Organizations and is now Bishop. He is a Rancher and Stockman.
They reside at Tabonia, Utah.

Their Children:

CLAUDIA VAN TASSELL, born 20 May 1944 at Heber City, Utah bap 31 May 1952
MYRL MARIE VAN TASSELL, born 17 Nov 1945 at Heber City, Utah bap 2 Dec 1953
OWEN EARL VAN TASSELL, born 12 Jan 1949 at Roosevelt, Utah bap 30 Jan 1957
KEVIN THOMAS VAN TASSELL, born 3 Mar 1952 at Roosevelt, Utah bap 5 Mar 1960
JESSUP WILLIAM VAN TASSELL, born 10 Apr 1955 at Roosevelt, Utah

SYBIL BELL VAN TASSELL, dau of William Henry & Daphne Bell Zufelt Van Tassell, born 29 Aug 1921 at Vernal, Utah died 29 Aug 1921

GAIL D VAN TASSELL, son of William Henry & Daphne Bell Zufelt Van Tassell, born 11 Apr 1923 at Vernal, Utah bap 28 May 1931 End 30 Dec 1942 md 30 Dec 1942 at Salt Lake City, Utah Temple ELVA MAY ABBOTT, dau of John Edward & Sylvia Jones Abbott, born 6 Sep 1924 at Duchesne, Utah bap 4 Aug 1934 End 30 Dec 1942. She serves in the Relief Society and in the Ward and Stake Primary. She served as a Missionary in the Southwest Indian Mission in 1953.
Gail also served in the Southwest Indian Mission 1950-1953. He has served in many Organizations and is now a member of the Bishopric. He also worked on the Stake Genealogical Committee. He is manager of Farm Chemical Co.
They reside at 4819 No 57 Glendale Dr. Phoenix, Ariz.

Their Children:

CHARLOTTE VAN TASSELL, born 18 Oct 1947 at Roosevelt, Utah bap 3 Dec 1955
SHAWNA VAN TASSELL, born 26 May 1949 at Roosevelt, Utah bap 1 Jun 1957
SYLVIA ANN VAN TASSELL, born 2 Sep 1953 at Duchesne, Utah
GAYLENE VAN TASSELL, born 28 Feb 1955 at Duchesne, Utah died 7 Nov 1956

DEE ABBOTT VAN TASSELL, born 25 Sep 1956 at Phoenix, Ariz.
ANNETTE VAN TASSELL, born 25 Sep 1959 at Phoenix, Ariz.

ERNEST FRANKLIN ZUFELT, son of Franklin Samuel & Daphne Corinne Bell Zufelt, born 28 Jun 1904 at Liberty, New Mex. bap 3 Jun 1913 End 26 Jun 1924 died 24 Sep 1924 at Duchesne, Utah, caused by his coming in contact with some high tension electric wires, buried at Vernal, Utah. He md 26 Jun 1924 at Salt Lake City, Utah Temple ETTA MARIE HALE, dau of Franklin Boynton & Grace Robinson Hale, born 8 May 1906 at Midview, Utah bap 5 Sep 1915 End 26 Jun 1924

LLOYD RAY ZUFELT, son of Franklin Samuel & Daphne Corinne Bell Zufelt, born 19 Apr 1906 at Liberty, New Mex. bap 3 Jun 1913 End 8 Jan 1935 md at Vernal, Utah UINTA SEARLE, dau of William & Mary Jane Boin Searle, born 19 Sep 1907 at Bridgeland, Utah bap 22 Oct 1915 End 8 Jan 1935

Their Children:

Doris Pauline; Arven Lloyd; Wilbur Searle; Dale Albert; Larry Ray.

DORIS PAULINE ZUFELT, dau of Lloyd Ray & Uinta Searle Zufelt, born 15 Dec 1928 at Wilson, Utah bap 9 Jul 1938 md 1 Dec 1948 at Salt Lake City, Utah ALMA EUGENE WEBB, son of Alma Eugene & Eva Thompson Webb, born 3 Jun 1925 at Eureka, Utah bap 2 Sep 1933

Their Child:

UINTA MARIE WEBB, born 8 Dec 1951 at Salt Lake City, Utah bap 7 Feb 1960

DORIS PAULINE ZUFELT WEBB, dau of Lloyd Ray & Uinta Searle Zufelt, md 2nd on 30 Aug 1955 at Provo, Utah JOSEPH ELTON DENSLEY, son of Joseph A & Aurelia Clare Wilson Densley, born 7 Aug 1920 at Riverton, Utah bap 2 Sep 1928.
He has been active in the Ward and played Basketball in M.I.A.
Doris teaches in the Primary.
They live at 12963 So 1700 West Riverton, Utah

Their Children:

TERRY LEE DENSLEY, born 23 Feb 1956 at Murray, Utah
ELTON JAY DENSLEY, born 14 Apr 1957 at Murray, Utah

ARVEN LLOYD ZUFELT, son of Lloyd Ray & Uinta Searle Zufelt, born 8 Mar 1930 at Bridgeland, Utah bap 9 Jul 1938.
He lives in Los Angeles, Calif.

WILBUR SEARLE ZUFELT, son of Lloyd Ray & Uinta Searle Zufelt, born 4 Nov 1935 at Bridgeland, Utah bap 29 Aug 1943
He lives in Los Angeles, Calif.

DALE ALBERT ZUFELT, son of Lloyd Ray & Uinta Searle Zufelt, born 18 Oct 1937 at Whiterocks, Utah bap 28 Jul 1946 md 6 Dec 1957 at Springville, Utah BETTY JEAN PUGH, dau of George & Mary Hales Pugh, born 29 Mar 1940 at Tacoma, Wash. bap 8 Jan 1956. Their address is Tacoma, Wash. R # 2 Box 896

Their Child:

MICHAEL ANN ZUFELT, born 8 Oct 1958 at Tacoma, Wash.

LARRY RAY ZUFELT, son of Lloyd Ray & Uinta Searle Zufelt, born 3 Mar 1943 at Roosevelt, Utah bap 28 Sep 1952

LLOYD RAY ZUFELT, son of Franklin Samuel & Daphne Corinne Bell Zufelt, md MILDRED RUTH COTTRILL, dau of Joseph A & Osa Jane Smith Cottrill, born 5 Apr 1920 at Richwood, Va. bap 26 Aug 1956
They live at Roosevelt, Utah

Their Children:

PATSY LOUISE ZUFELT, born 22 May 1944 at Pleasant Valley, Ut. bap 26 Aug 1956
JOYCE LARRINE ZUFELT, born 29 Jun 1945 at Ft Duchesne, Utah bap 26 Aug 1956
ROBERT LLOYD ZUFELT, born 23 Nov 1952 at Roosevelt, Utah
DAN LEWIS ZUFELT, born 10 Feb 1955 at Roosevelt, Utah

ILA CELESTIA ZUFELT, dau of Franklin Samuel & Daphne Corinne Bell Zufelt, born 14 Jul 1908 at Jewett, New Mex. bap 9 Jun 1917 End 25 May 1927 died 9 May 1924 at Vernal, Utah of appendicitis, buried at Vernal, Utah

HERMAN GILBERT ZUFELT, son of Franklin Samuel & Daphne Corinne Bell Zufelt, born 31 Aug 1910 at Redmesa, Colo. bap 4 Sep 1920 md in 1934 at Duchesne, Utah ELSIE FRANCIS POTTER, dau of George Elzy & Maude Hall Potter, born 31 Oct 1917 at Talmadge, Utah bap 2 Aug 1931
Herman is engaged in the Sheep Business.
They reside at Salina, Utah.

Their Children:

Reva; Rayda; Herman Ernest; Marva; Daphnw Maxine; Elva; Billy Gilbert; Hazel Delores; Sidney Kay; Steven Bradley; Ronald Dean; Dennis Paul; Ila May.

REVA ZUFELT, dau of Herman Gilbert & Elsie Francis Potter Zufelt, born 11 Jun 1935 at Bridgeland, Utah bap 13 Jun 1943 End 28 Apr 1959 md 13 Aug 1951 at Heber City, Utah WILLYS RICHARD JOHNSON, son of Richard & Verda Day Johnson, born 9 May 1930 at Holden, Utah bap 2 Apr 1939 End 28 Apr 1959
They reside at 454 Emery Ave. Provo, Utah

Their Children:

DONALD RICHARD JOHNSON, born 18 Jun 1952 at Provo, Utah bap 16 Jul 1960
WAYNE JOHNSON, born 16 May 1954 at Phoenix, Ariz.
TAMARA VALERIE JOHNSON, born 20 Sep 1956 at Provo, Utah
BRYAN CARL JOHNSON, born 13 Apr 1960 at Provo, Utah

RAYDA ZUFELT, dau of Herman Gilbert & Elsie Francis Potter Zufelt, born 26 Feb 1937 at Duchesne, Utah bap 13 May 1946 md 2 Aug 1952 at Thistle, Utah MOSES HYRUM SHEPHERD, son of Moses Leon & Alice Smith Shepherd, born 21 Mar 1930 at Springville, Utah
They reside at 291 No. 10th West Provo, Utah

Their Children:

CAROL ALICE SHEPHERD, born 28 Apr 1953 at Provo, Utah
RAYDA FRANCIS SHEPHERD, born 8 Feb 1955 at Mt Pleasant, Utah
JANET MARIE SHEPHERD, born 15 Apr 1956 at Mt Pleasant, Utah
DORA COLLEEN SHEPHERD, born 15 Jul 1957 at Mt Pleasant, Utah

MOSES HYRUM SHEPHERD, born 21 Oct 1958 at Provo, Utah
CORA MAE SHEPHERD, born 17 May 1960 at Provo, Utah

HERMAN ERNEST ZUFELT, son of Herman Gilbert & Elsie Francis Potter Zufelt, born 27 Nov 1938 at Roosevelt, Utah died 8 Dec 1938

MARVA ZUFELT, dau of Herman Gilbert & Elsie Francis Potter Zufelt, born 8 Mar 1940 at Duchesne, Utah bap 11 Apr 1948 md 1 Sep 1959 at Salina, Utah DEVERL SIMMONS, son of Jesse James & Susan Christensen Simmons, born 1 Sep 1931 at Chester, Utah bap 14 Oct 1939
Their address is Box 161 Moroni, Utah

Their Children:

SHIRLEY KAY SIMMONS, born 28 Nov 1960 at Mt Pleasant, Utah
VERL J SIMMONS, born 28 Nov 1960 at Mt Pleasant, Utah

DAPHNE MAXINE ZUFELT, dau of Herman Gilbert & Elsie Francis Potter Zufelt, born 2 Aug 1942 at Heber City, Utah bap 13 Aug 1950 md 30 Dec 1957 at Provo, Utah JOHN LARRY MOWER, son of Fred & Maurine Keisel Mower, born 30 May 1939 at Mt Pleasant, Utah bap 7 Nov 1948

Their Child:

JOHN CLIFTON MOWER, born 13 Aug 1958 at Mt Pleasant, Utah

DAPHNE MAXINE ZUFELT MOWER, dau of Herman Gilbert & Elsie Francis Potter Zufelt, md 2nd on 4 Apr 1959 at Elko, Nev. GORDON EARL BOYLAN, son of Earl & Ila Jensen Boylan. born 11 May 1934 at Buhl, Idaho bap 14 Feb 1943.
He is a Machinist at Eimco Corp.
They reside at 1451 Glenrose Ave. Salt Lake City, Utah

Their Child:

GREGORY ALAN BOYLAN, born 16 Jan 1960 at Salt Lake City, Utah

ELVA ZUFELT, dau of Herman Gilbert & Elsie Francis Potter Zufelt, born 10 Oct 1944 at Heber City, Utah bap 6 Mar 1954

BILLY GILBERT ZUFELT, son of Herman Gilbert & Elsie Francis Potter Zufelt, born 20 Aug 1946 at Heber City, Utah bap 6 Nov 1954

HAZEL DELORES ZUFELT, dau of Herman Gilbert & Elsie Francis Potter Zufelt, born 3 Jul 1948 at Heber City, Utah bap 1 Sep 1956

SIDNEY KAY ZUFELT, son of Herman Gilbert & Elsie Francis Potter Zufelt, born 2 Feb 1951 at Heber City, Utah bap 3 Oct 1959

STEVEN BRADLEY ZUFELT, son of Herman Gilbert & Elsie Francis Potter Zufelt, born 16 Nov 1952 at Provo, Utah bap 3 Dec 1960

RONALD DEAN ZUFELT, son of Herman Gilbert & Elsie Francis Potter Zufelt, born 10 Sep 1954 at Mt Pleasant, Utah

DENNIS PAUL ZUFELT, son of Herman Gilbert & Elsie Francis Potter Zufelt, born 26 Mar 1956 at Mt Pleasant, Utah

ILA MAE ZUFELT, dau of Herman Gilbert & Elsie Francis Potter Zufelt, born 2 Jul 1959 at Mt Pleasant, Utah

JESSE GLEN ZUFELT, son of Franklin Samuel & Daphne Corinne Bell Zufelt born 23 Jul 1913 at Naples, Utah died 3 Aug 1913 at Vernal, Utah

HAZEL OLIVE ZUFELT, dau of Franklin Samuel & Daphne Corinne Bell Zufelt, born 14 Oct 1915 at Naples, Utah bap 4 Oct 1924 md 1 Sep 1940 at Salt Lake City, Utah JOSEPH THOMAS BERRY, son of Joseph Orion & Alice Winn Berry, born 14 Jun 1916 at Provo, Utah bap 30 Jan 1925. He is an employee of Geneva Steel Co. Hazel serves in the Ward and Stake Primary; and in the Ward and Stake M.I.A.
They reside at 208 So 10th East. Provo, Utah

Their Children:

BEVERLY ALICE BERRY, born 6 Apr 1943 at Provo, Utah bap 27 May 1951
RE NEE KORENE BERRY, born 27 Oct 1945 at Provo, Utah bap 11 Apr 1954
ROGER VERL BERRY, born 9 Nov 1953 at Provo, Utah died 14 Mar 1954

MAINARD LEO ZUFELT, son of Franklin Samuel & Daphne Corinne Bell Zufelt, born 15 May 1922 at Naples, Utah died 24 Jan 1923 at Vernal, Utah of pneumonia, buried at Vernal, Utah

ARTHUR ZUFELT, son of Reuben Dillabaugh & Georgiana Dockstader Zufelt, born 12 Oct 1878 at Cedar Fort, Utah bap 21 May 1893 End 1 Dec 1947 md 1 Feb 1905 at Mancos, Colo. ROXY WILLDEN, dau of Charles & Emma Smith Willden, born 14 Nov 1883 at Mancos, Colo. bap 29 Jun 1894 End 1 Dec 1941. She took great pride in her clothing and was an excellent seamstress, loved handwork especially crocheting. Arthur was a farmer and loved and cared for his horses. They made homes in Paradox and Redmesa, Colo. They are devoted members of the Church and give their wholehearted support to it.

Their Children:

Leo; Leon; Opal; Paul; Mildred; Roy; Clifford Harold; Harry; Lynn; Phyllis.

LEO ZUFELT, son of Arthur & Roxy Willden Zufelt, born 12 Aug 1906 at Kirtland, New Mex. bap 6 Sep 1914 End 22 Nov 1949 md 9 Mar 1930 at Redmesa, Colo. MAGGIE MYRTLE GLADDEN, dau of David K & Vilona E Neighbors Gladden, born 4 Apr 1910 at Salem, Va. bap 4 Apr 1918 End 22 Nov 1949. She has served in Primary; Sunday School; Relief Society and M.I.A. Leo serves in Sunday School; The Elder's Quorum Presidency and M.I.A. He owns a large farm.
They live at Hesperus, Colo.

Their Children:

Keith; Kenneth; Maynard Leo; Beatrice; Raymond Nathan; Shirley Geraldine; Shirlene; Nancy DeLee.

KEITH ZUFELT, son of Leo & Maggie Myrtle Gladden Zufelt, born 30 Mar 1931 at Redmesa, Colo. died 31 Mar 1931

KENNETH ZUFELT, son of Leo & Maggie Myrtle Gladden Zufelt, born 30 Mar 1931 at Redmesa, Colo. died 31 Mar 1931

MAYNARD LEO ZUFELT, son of Leo & Maggie Myrtle Gladden Zufelt, born 19 Jan 1932 at Redmesa, Colo. bap 1 Sep 1940 End 4 Jun 1956 md 4 Jun 1956 at Salt

Lake City, Utah Temple WINONA MADGE STEVENS, dau of Marion & Lettie Sawyer Stevens, born 21 Jun 1935 at Redmesa, Colo. bap 22 Jun 1943 End 4 Jun 1956. She serves in Primary and as Secretary of the Relief Society. Maynard serves as Deacon's Advisor; in the Superintendency of M.I.A. and President of the Elder's Quorum. He is a Silversmith and a rock collector.
He is an employee of the Humble Oil Co.
They reside at 2010 East Lawn Durango, Colo.

Their Children:

LOWELL MAYNARD ZUFELT, born 28 Dec 1956 at Durango, Colo. died 28 Dec 1956
SHANNA SUE ZUFELT, born 2 Apr 1958 at Durango, Colo. died 10 Aug 1959
KIMM LADELL ZUFELT, born 31 Dec 1959 at Durango, Colo.
MYRON QUINN ZUFELT, born 8 Feb 1961 at Durango, Colo.

BEATRICE ZUFELT, dau of Leo & Maggie Gladden Zufelt, born 7 Nov 1933 at Redmesa, Colo. died 7 Nov 1933

RAYMOND NATHAN ZUFELT, son of Leo & Maggie Gladden Zufelt, born 26 Jan 1936 at Redmesa, Colo. bap 16 Apr 1944. He works in an Auto Repair Shop in Durango.

SHIRLEY GERALDINE ZUFELT, dau of Leo & Maggie Gladden Zufelt, born 30 Dec 1938 at Durango, Colo. bap 5 Jul 1947 End 9 Dec 1960 md 9 Dec 1960 at Mesa, Ariz. Temple DONALD VERNON JACK, son of Vernon William & Gladys Cardon Jack, born 25 Oct 1937 at Farmington, New Mex. bap 3 Nov 1945 End 28 Aug 1958
They live at Salmon, Idaho

PEGGY SHERLINE ZUFELT, dau of Leo & Maggie Gladden Zufelt, born 6 Apr 1940 at Mancos, Colo. bap 12 Jul 1948

NANCY DE LEE ZUFELT, dau of Leo & Maggie Gladden Zufelt, born 24 Feb 1942 at Durango, Colo. bap 30 Apr 1950 End 9 Dec 1960 md 9 Dec 1960 at Mesa, Arizona Temple GERALD BERNARD HUNT, son of Gerald Bernard & Lois Virginia Hall Hunt, born 19 Oct 1938 at Rawlins, Wyo. bap 31 Jan 1959 End 9 Dec 1960
He is a Draftsman. They reside at Durango, Colo.

LEON ZUFELT, son of Arthur & Roxy Willden Zufelt, born 13 Oct 1909 at Kirtland, new Mex. bap 17 Jun 1917 End 16 Dec 1952 md 24 Dec 1929 at Redmesa, Colorado VIETTA PEARL GLADDEN, dau of David K & Vilona Neighbors Gladden, born 15 Aug 1906 at Haren, Va. bap 24 Aug 1915 End 16 Dec 1952
They live at Mancos, Colo.

Their Children:

Leland Leon; Keith Elmo; Edna Leora; Gladys Nadine; Erwin Edwin.

LELAND LEON ZUFELT, son of Leon & Vietta Pearl Gladden Zufelt, born 13 Sep 1930 at Redmesa, Colo. bap 16 Sep 1938 End 14 Jun 1949 md 12 Jan 1949 at Aztec, New Mex. ZELPHA BROWN, dau of Rudolph & Retha M Ellis Brown, born 17 Jan 1932 at Mancos, Colo. bap 3 Nov 1940 End 14 Jun 1949.
Leland Leon is a Carpenter.
They live at Farmington, New Mex.

Their Children:

GARY LYNN ZUFELT, born 23 May 1950 at Cortez, Colo. bap 5 Jul 1958
JUDY KAY ZUFELT, born 30 Mar 1954 at Tooele, Utah
DOYLE LEON ZUFELT, born 7 Nov 1957 at Tooele, Utah
JANINE MAY ZUFELT, born 21 Aug 1960 at Farmington, New Mex.

KEITH ELMO ZUFELT, son of Leon & Vietta Pearl Gladden Zufelt, born 10 Jan 1932 at Redmesa, Colo. bap 1 Sep 1940 md 1950 at Aztec, New Mex. FRANCIS MILLER, dau of Iola Miller, from Tacoma, Wash.

Their Child:

LINDA LEE ZUFELT, born 19 Jul 1952 at Tooele, Utah

KEITH ELMO ZUFELT, son of Leon & Vietta Pearl Gladden Zufelt, md 2nd on 21 Oct 1955 at Las Vegas, Nevada DIXIE DARLENE TIFT, dau of Robert Elmo & Lily Juanita Wolf Tift, born 30 May 1935 at Iuka, Kansas bap 3 Jun 1959
Elmo is a miner.
They reside at 661 Highway 50 Grand Junction, Colo.

Their Children:

FLOY KAY ZUFELT, born 8 Aug 1956 at Durango, Colo.
KEITH EDWIN ZUFELT, born 31 Jul 1957 at Cortez, Colo.
DEBRA DIANE ZUFELT, born 9 Nov 1958 at Cortez, Colo.
ROBERT LEON ZUFELT, born 15 Mar 1960 at Urvam, Colo.

EDNA LEORA ZUFELT, dau of Leon & Vietta Pearl Gladden Zufelt, born 14 Apr 1933 at Redmesa, Colo. bap 21 Sep 1941 married TOMMY MAXEY, of Rico, Colo. He was a miner. He died.

Their Child:

KATHERINE LEE MAXEY (JONES), born 14 Sep 1951 at Cortez, Colo.

EDNA LEORA ZUFELT MAXEY, dau of Leon & Vietta Pearl Gladden Zufelt, md 27 Aug 1953 at Amarillo, Tex. EDDY EUGENE JONES, son of Enos Franklin & Locky Pearl Wells Jones, born 7 May 1933 at Dexter, New Mex.
He is employed by the Government in Civil Service.
Their address is 1967 Hyland Amarillo, Texas

Their Children:

KAREY JEAN JONES, born 17 Aug 1955 at Amarillo, Texas
EDDIE EUGENE JONES, born 15 Jul 1957 at Amarillo, Texas.
ENOS FRANKLIN JONES, born 13 Jan 1961 at Amarillo, Texas.

GLADYS NADINE ZUFELT, dau of Leon & Vietta Pearl Gladden Zufelt, born 6 Sep 1934 at Redmesa, Colo. bap 16 Apr 1944 md 28 Apr 1951 at Aztec, New Mexico ENOS MARION JONES, son of Enos Franklin & Locky Pearl Wells Jones, born 27 May 1932 at Roswell, New Mex. bap 15 Jul 1952. They live at Amarillo, Texas.

Their Child:

MARION NADINE JONES, born 28 Sep 1952 at Tooele, Utah

ERWIN EDWIN ZUFELT, son of Leon & Vietta Pearl Gladden Zufelt, born 2 May 1939 at Redmesa, Colo. bap 16 Nov 1947.

OPAL ZUFELT, dau of Arthur & Roxy Willden Zufelt, born 12 Feb 1911 at La Plata, Colo. bap 15 Sep 1919 End 23 Nov 1949 died 30 Nov 1946 at Durango, Colo. of cancer, buried at Marvel, Colo. md 1930 at Marvel, Colo. LYNN ALBERT CAMPBELL, son of Charles Cleyburn & Annie Donnellson Campbell, born 3 Sep 1911 at Harrah, Okla. He resides at Marvel, Colo.

Their Children:

Ramona; Rosemary; Lee

RAMONA CAMPBELL, dau of Lynn Albert & Opal Zufelt Campbell, born 29 May 1933 at Kline, Colo. bap 6 Oct 1951 End 5 Feb 1953 md 5 Feb 1953 at Mesa, Ariz. Temple CLAUDE ARLINGTON DECKER, son of Claude A & Sally Palmer Decker, born 20 Feb 1933 at Denver, Colo. bap 7 Jul 1940 End 5 Feb 1953. He is an employee of El Paso Gas Co. They live at Aztec, New Mex.

Their Children:

CONNIE DEAN DECKER, born 11 Aug 1954 at Durango, Colo.
GARY LEE DECKER, born 15 Oct 1956 at Durango, Colo.

ROSEMARY (PEGGY) CAMPBELL, dau of Lynn Albert & Opal Zufelt Campbell, born 25 Dec 1934 at Marvel, Colo. bap 3 Jan 1953 md 20 Aug 1953 at Redmesa, Colo. LEROY HARRIS FRAME, son of Raymond & Goldie Harris Frame, born 28 Feb 1935 at La Plata, Colo.
He is a surveyor in the Bureau of Reclamation.
They live at Bayfield, Colo.

LEE CAMPBELL, son of Lynn Albert & Opal Zufelt Campbell, born 22 Jan 1936 at Marvel, Colo. bap 3 Jan 1953 md 24 Oct 1957 at Pagosa Springs, Colo. SANDRA GAIL KIMSEY, dau of Ross & Emma Kimsey, born 3 Jan 1941 at Durango, Colo.
Lee is the County Supervisor, The Department of Agriculture.
Their residence is at 2666 W 2nd Ave. Durango, Colo.

Their Children:

VALORIE LYNN CAMPBELL, born 26 Jul 1958 at Durango, Colo.
SUSANNE LEE CAMPBELL, born 8 Sep 1960 at Durango, Colo.

PAUL ZUFELT, son of Arthur & Roxy Willden Zufelt, born 10 Feb 1913 at La Plata, Colo. bap 6 Aug 1921 md at Aztec, New Mex. BEULAH HARRIS dau of Joseph H & Emma Caroline Hadden Harris, born 15 Oct 1911 at Killand, New Mex. bap 1919 by Elmer F Taylor.
Paul is a Carpenter. They live at Redmesa, Colo.

MILDRED ZUFELT, dau of Arthur & Roxy Willden Zufelt, born 25 Feb 1916 at La Plata, Colo. md 29 May 1933 at Delta Utah OTIS MC DANIEL, son of John & Carrie Hamlin Mc Daniel. died 14 Feb 1935 at Farmington, New Mex. of a heart ailment.

Their Child:

ARLO OTIS MC DANIEL, born 21 Jan 1935 at Redmesa, Colo. bap 31 Jul 1946 md 24 Mar 1956 at Monticello, Utah WANDA RUTH SPROUSE, dau of Kenneth Leroy & Ruth Rich Sprouse, born 18 Jan 1939 at Roosevelt, Utah

They live at Tooele, Utah.

Their Children:

TERRY ARLO MC DANIEL, born 5 Nov 1956 at Roosevelt, Utah
TAMMY WANDA MC DANIEL, born 11 Nov 1958 at Monticello, Utah

MILDRED ZUFELT MC DANIEL, dau of Arthur & Roxy Willden Zufelt, md 2nd on 19 May 1937 at Aztec, New Mex. GLEN WARREN, son of Barton B & Mary J Robinson Warren, born 25 Dec 1904 at La Plata, Colo. bap 17 Mar 1914. They live at 630 No. Garden Tooele, Utah.

Their Children:

Hershel Lee; Connie Dale.

HERSHEL LEE WARREN, son of Glen & Mildred Zufelt Warren, born 5 Apr 1939 at Redmesa, Colo. bap 3 Nov 1951 md 10 Nov 1958 at Evanston, Wyo. ALICE JUNE EVERETT, dau of Harry & Nadine Dupraw Everett, born 6 Dec 1938 at Durango, Colo.
Hershel is an employee of the Tooele Smelter.
They reside at 63 Guest Ave. Salt Lake City, Utah.

Their Child:

CALLIE LOUISE WARREN, born 15 Oct 1959 at Salt Lake City, Utah

CONNIE DALE WARREN, son of Glen & Mildred Zufelt Warren, born 5 Apr 1939 at Redmesa, Colo. bap 5 May 1956

ROY ZUFELT, son of Arthur & Roxy Willden Zufelt, born 3 Nov 1918 at La Plata, Colo. bap 2 Jun 1929 End 3 Dec 1954 md 12 Jan 1945 at Gallup, New Mex. BEULAH PAULINE PEEHLER, dau of Overton Maxwell & Beulah Harris Peehler, born 30 Jul 1931 at Kline, Colo. bap 30 Jul 1939 End 3 Dec 1954.
They live at Redmesa, Colo.

Their Children:

ROY GLENN ZUFELT, born 13 Nov 1946 at Durango, Colo. bap 3 Dec 1954
JUDY ZUFELT, born 8 Jan 1948 at Durango, Colo died 18 Apr 1948
REX ZUFELT, born 10 Jan 1949 at Durango, Colo. bap 2 Feb 1957
RAY ZUFELT, born 2 Jan 1950 at Durango, Colo. bap 1 Feb 1958
PAMELA ZUFELT, born 8 Jan 1951 at Durango, Colo. bap 31 Jan 1959
RONALD ZUFELT, born 9 May 1952 at Tooele, Utah
RICKY ZUFELT, born 23 Apr 1954 at Durango, Colo.
CLEE YVONNE ZUFELT, born 11 Oct 1955 at Nucla, Colo.
DEBRA ZUFELT, born 11 Mar 1957 at Durango, Colo.

CLIFFORD HAROLD ZUFELT, son of Arthur & Roxy Willden Zufelt, born 25 Feb 1923 at Paradox, Colo. bap 20 Aug 1932 End 31 Mar 1952 md 17 May 1945 at Aztec, New Mex. MARGRET ARLENE BOUGHAN, dau of Si & Carmen Lopez Boughan, born 22 Jun 1928 at Bayfield, Colo. bap 12 Nov 1950 End 31 Mar 1952. She serves in M.I.A. and filled an Ashley Stake Mission 1958-1959. Clifford completed an Ashley Stake Mission

1957-1959. He is a Ward Teacher; is in the Superintendency of M.I.A. and active in the Priesthood Quorums. He is engaged in the Trucking Business. Their address is Vernal, Utah R # 1 Box 313

Their Children:

ROBERTA CAROL ZUFELT, born 19 Apr 1946 at Durango, Colo. bap 1 May 1954
SHARON DOLORES ZUFELT, born 31 May 1947 at Durango, Colo. bap 5 Jun 1955
CLAUDIA DORENE ZUFELT, born 19 Oct 1949 at Durango, Colo. bap 2 Nov 1957

HARRY ZUFELT, son of Arthur & Roxy Willden Zufelt, born 14 Mar 1925 at Moab, Utah died 21 Mar 1925

LYNN ZUFELT, son of Arthur & Roxy Willden Zufelt, born 26 May 1926 at Paradox, Colo. bap 11 Jul 1935 End 27 May 1957 md 16 Nov 1947 at St Joseph, Ariz. NELSA DEAN NELSON, dau of Robert Owen & Millie Ann Winkle Nelson, born 16 Nov 1929 at Cushman, Ark. bap 29 Sep 1951 End 27 May 1957. She serves in the Primary and Relief Society. Lynn works with the Boy Scout Organization and in the Superintendency of the Sunday School. He is an auto mechanic. They live at 3rd East & 6th No. American Fork, Utah.

Their Children:

ROBERT LEE ZUFELT, born 27 Feb 1949 at Durango, Colo. bap 27 May 1957
KAREN MARIE ZUFELT, born 4 May 1951 at Tooele, Utah bap 17 May 1959
JIMMY LYNN ZUFELT, born 7 May 1955 at Durango, Colo.
LYNDA ANN ZUFELT, born 16 Apr 1957 at Tuba City, Ariz.

PHYLLIS ZUFELT, dau of Arthur & Roxy Willden Zufelt, born 8 Mar 1928 at Redmesa, Colo. bap 21 Jun 1936 End 8 Mar 1955 md 12 Oct 1944 at Farmington, New Mex. CHESTER SLADE, son of Benjamin & Agda K Evensen Slade, born 14 Jun 1926 at Durango, Colo. bap 14 Jun 1934 End 8 Mar 1955. He serves in the M.I.A. Phyllis is active in the Primary and Relief Society. Chester is a Mechanic. They reside in Pleasant Grove, Utah.

Their Children:

SHARLET MARIE SLADE, born 9 Jul 1945 at Durango, Colo. bap 12 Jul 1953
DONNA MAE SLADE, born 26 Apr 1947 at Durango, Colo. bap 26 Apr 1955

JOSEPH ZUFELT, son of Reuben Dillabaugh & Georgiana Dockstader Zufelt, born 2 Jul 1880 at Cove, Utah bap 4 May 1893 End 2 Nov 1927 md 20 Dec 1904 at Moab, Utah SARAH ETHEL OLIVER, dau of John L & Saber E Wilcox Oliver, born 3 Jun 1888 at Moab, Utah bap 5 Jun 1897 End 2 Nov 1927. She is active in Relief Society and M.I.A. Joseph served as Superintendent of Sunday School; Counselor in three Bishoprics; Presiding Elder and filled a Young Stake Mission, 1945-1947. Ethel served as President of the Primary and Counselor in the Stake M.I.A. and has been a Sunday School teacher for many years. Their years of devotion to Church and family merit admiration, honor and reverence. Joseph has been a farmer most of his life. They now live at Durango, Colo. surrounded by a numerous and devoted posterity.

Their Children:

Foy Oliver; Joseph Lynn; Zilpha Ellen; Oleta Oral; John Wilford: Elsie; Elvyn Owen; Wilbert Doyle; Ethel Ray; Betty Joe; Roland Lovern.

FOY OLIVER ZUFELT, son of Joseph & Sarah Ethel Oliver Zufelt, born 2 Aug 1906 at Liberty, New Mex. bap 19 Sep 1914 End 2 Nov 1927 md 23 May 1927 MYRTLE LAVEE JOHN, dau of William O & Letha Maude Bell John, born 28 Nov 1911 at Mancos, Colo. bap 5 Jun 1920 End 2 Nov 1927

Their Child:

NOLA JUNE ZUFELT, born 23 Jun 1929 at Kline, Colo. bap 5 Sep 1937 End 21 Jul 1947 md 21 Jul 1947 at Manti, Utah Temple RICHARD HYDE PEHRSON, son of Rodney S & Josephine Hyde Pehrson, born 25 Jul 1924 at Monticello, Utah bap 7 Aug 1932 End 21 Jul 1947
They live at Loma, Colo.

Their Children:

STEPHEN RICHARD PEHRSON, b. 16 Feb 1949 at Monticello, Ut. bap 28 Apr 1957
NANCY JUNE PEHRSON, born 3 Apr 1951 at Monticello, Utah bap 26 Apr 1959
TERRY LYNN PEHRSON, born 27 Sep 1953 at Monticello, Utah
PAULA FAYE PEHRSON, born 5 Sep 1955 at Monticello, Utah
DEBRA SUE PEHRSON, born 21 Mar 1959 at Monticello, Utah

FOY OLIVER ZUFELT, son of Joseph & Sarah Ethel Oliver Zufelt, md 2nd on 20 Jun 1939 at Aztec, New Mex. NINA MAE SLADE EATON, dau of Ben & Agda K Evensen Slade, born 1 May 1907 at Kline, Colo. bap 7 Nov 1915
They reside at Farmington, New Mexico.

Their Children:

Toni Iola; Boyd.

TONI IOLA ZUFELT, dau of Foy Oliver & Nina Mae Slade Zufelt, born 8 Feb 1940 at Kline, Colo. bap 7 Nov 1951 md ROBERT BRANSON.
They live at Taos, New Mexico.

Their Children:

TONI LEE BRANSON, born 25 Jun 1959 at Farmington, New Mex.
ROBERT DEWITT BRANSON, born 2 Jul 1960 at Taos, New Mex.

BOYD ZUFELT, son of Foy Oliver & Nina Mae Slade Zufelt, born 21 Jun 1941 at Kline, Colo. bap 21 Jun 1949

JOSEPH LYNN ZUFELT, son of Joseph & Sarah Ethel Oliver Zufelt, born 24 May 1908 at Liberty, New Mex. bap 4 Jun 1916 End 26 Sep 1933 died 12 Jun 1933 at Durango, Colo. of appendicitis, buried at Kline, Colo. md 27 Apr 1929 at Durango, Colo. MARTHA ELLEN ROTHLISBERGER, dau of Joseph B & Martha R Holgace Rothlisberger, born 20 Sep 1906 at Kline, Colo. bap 5 Dec 1914 End 26 Sep 1933. She is active in all the Church Organizations and has served as Stake President of the Relief Society. She lives at Nucla, Colo.

Their Children:

Ardith; Doris Lorene; Jacob Lynn.

ARDITH ZUFELT, dau of Joseph Lynn & Martha Ellen Rothlisberger Zufelt, born 4 Sep 1930 at Kline, Colo. bap 3 Jun 1939 End 3 Jun 1958 md 8 Jul 1946 at Farmington, New Mex. ARTHUR RAY SHUMWAY, son of Pete & Harriet Isabel Dalton Shumway, born 17 Jun 1927 at Moab, Utah bap 9 Sep 1937 End 3 Jun 1958
He is President of the Elder's Quorum and a Ward Teacher. Ardith serves in Relief Society; M.I.A.; and is President of the Primary. Ray is a miner. They live at Moab, Utah.

Their Children:

DICK RAY SHUMWAY, born 28 Mar 1947 at Moab, Utah bap 2 Jul 1955
JO LYN SHUMWAY, born 21 Apr 1949 at Moab, Utah bap 4 May 1957
LARRY MERRILL SHUMWAY, born 21 Nov 1950 at Moab, Utah bap 4 Jan 1959
PANDORA SHUMWAY, born 20 Jul 1956 at Moab, Utah
JOEL KEVIN SHUMWAY, born 10 Feb 1959 at Moab, Utah.

DORIS LORENE ZUFELT, dau of Joseph Lynn & Martha Ellen Rothisberger Zufelt, born 25 Apr 1932 at Kirtland, New Mex. bap 1 Jun 1940 End 9 Sep 1960 md 20 Nov 1950 at Aztec, New Mex. LEBERT MELVIN RANDOLPH, son of John Spencer & Nancy Leann Hardcastle Randolph, born 27 Jun 1926 at Ellington, Mo. bap 17 Jan 1959 End 9 Sep 1960. He is a Branch Teacher and Branch Clerk. Doris serves in the Relief Society and Primary Presidencies. Lebert is a miner. They live at LaSal, Ut.

Their Children:

SHARON LEANN RANDOLPH, born 2 Nov 1951 at Moab, Utah bap 22 Nov 1959
KAREN DEANN RANDOLPH, born 2 Nov 1951 at Moab, Utah bap 22 Nov 1959
KATHY LORENE RANDOLPH, born 5 Apr 1955 at Grand Junction, Colo.
MICHAEL MELVIN RANDOLPH, born 7 Jun 1957 at Moab, Utah

JACOB LYNN ZUFELT, son of Joseph Lynn & Martha Ellen Rothlisberger Zufelt, born 22 Jan 1934 at Durango, Colo. bap 7 Jun 1942 md 26 Mar 1955 at Aztec, New Mex. CHARLOTTE JUNE REED, dau of William Elias & Hazel Bell Reynolds Reed, born 26 Jun 1937 at Mesa, Colo.
Jacob Lynn is engaged in mining. They live at La Sal, Utah.

Their Children:

RHONDA LYNETTE ZUFELT, born 9 Feb 1956 at Montrose, Colo.
VICKIE LYNN ZUFELT, born 23 Mar 1957 at Montrose, Colo.
LESTER CHARLES ZUFELT, born 21 Apr 1959 at Urvan, Colo.

ZILPHA ELLEN ZUFELT, dau of Joseph & Sarah Ethel Oliver Zufelt, born 5 Mar 1910 at Moab, Utah bap 6 Oct 1918 End 2 Jan 1930 md 30 Mar 1929 at Kline, Colo. ORLIN WILLIAM JOHN, son of William Oliver & Letha Maude Bell John, born 21 Jun 1907 at Mancos, Colo. bap 21 Jun 1915 End 2 Jan 1930 died 25 Feb 1955 at Moab, Utah of a heart attack, buried at Moab, Utah.
Zilpha has served in the Sunday School; Relief Society; M.I.A.; and in the Primary for eighteen years. She makes her home in Durahgo, Colo.

Their Children:

Vonda Lou; Letha Ellen; Dallas Orlin; Lyla Lee; Sally Ann; Lavern Oliver; Golda Rae.

VONDA LOU JOHN, dau of Orlin William & Zilpha Ellen Zufelt John, born 13 Jul 1930 at Kline, Colorado bap 14 Jun 1939, married 14 Jul 1949 at Aztec, New Mex. ROBERT DWAYNE EXONS, son of Henry & Myrtle Saltel Exons, born 26 Mar 1928 at Mancos, Colo. bap 15 May 1955
She is active in the Church.
They live at Bluewater, New Mexico.

Their Children:

VONDA KAREN EXONS, born 22 Apr 1950 at Gunnison, Colo. bap 3 May 1958
ROBERT DENTON EXONS, born 17 Feb 1952 at Farmington, New Mex. bap 2 Apr 1960
PAMELA SUE EXONS, born 14 Jun 1955 at Durango, Colo.
ORLIN GUY EXONS, born 13 Aug 1956 at Moab, Utah
JOHNNY CRAIG EXONS, born 19 May 1957 at Durango, Colo.
KEVIN DWAYNE EXONS, born 6 Apr 1960 at Grants, New Mex.

LETHA ELLEN JOHN, dau of Orlin William & Zilpha Ellen Zufelt John, born 3 Aug 1932 at Kline, Colo. bap 25 Aug 1941 md 17 Dec 1949 at Aztec, New Mexico NORMAN RAY GUIRE, son of Ray & Nelda Reid Guire, born 17 Apr 1931 at Oak Creek, Colorado bap 25 Aug 1957. He is active in the Ward Organizations. Letha serves in Relief Society; Sunday School and in the Primary. Norman is a truck driver.
They live in Durango, Colo.

Their Children:

RICKEY MARTIN GUIRE, born 27 Apr 1952 at Farmington, New Mex. bap 7 Jul 1960
RA DOWNA ANN GUIRE, born 3 Feb 1954 at Durango, Colo.
LETHA DARLENE GUIRE, born 30 Sep 1955 at Durango, Colo.

DALLAS ORLIN JOHN, son of Orlin William & Zilpha Ellen Zufelt John, born 1 Dec 1933 at Kline, Colo. bap 30 Aug 1942 End 27 Apr 1953 md 27 Apr 1953 at Mesa, Arizona Temple BEVERLY ANN BIGGS, dau of Kleo & Alice Gallagher Biggs, born 11 Jul 1936 at Farmington, New Mexico bap 30 Sep 1944 End 27 Apr 1953. She is active in Primary. Dallis is active in the Elder's Quorum. He operates a Trading Post.
They live at St. Michaels, Arizona.

Their Children:

DALLAS LAVERN JOHN, born 5 Apr 1954 at Farmington, New Mex.
MAURICE DARNELL JOHN, born 2 Dec 1956 at Frankfort, Germany.
TREVA ANN JOHN, born 16 Mar 1960 at Gallup, New Mex.

LYLA LEE JOHN, dau of Orlin William & Zilpha Ellen Zufelt John, born 1 Jun 1938 at Kline, Colorado bap 3 Aug 1946 md 14 Aug 1954 at Waterflow, New Mex. MARVIN DARREL DAY, son of Loren & Pearl McDaniel Day, born 11 Jan 1936 at Waterflow, New Mex. bap 4 May 1945. He is a Boy Scout Director.
Lyla serves in Primary and is Secretary of M.I.A.
Marvin is an employee of El Paso Gas Co. They reside at Durango, Colo.

Their Children:

MICHAEL MARVIN DAY, born 18 Sep 1956 at Moab, Utah
GAYLENE DAY, born 23 Jun 1957 at Durango, Colo.

SALLY ANN JOHN, dau of Orlin William & Zilpha Ellen Zufelt John, born 1 Dec 1939 at Naturita, Colo. bap 4 Jan 1948 End 1 Oct 1956 md 1 Oct 1956 at Salt Lake City, Utah Temple HAROLD DEAN BRADSHAW, son of Raymond Hart & Viola Stock Bradshaw, born 7 May 1934 at Waterflow, New Mex. bap 3 Aug 1946 End 1 Oct 1956 He is active in the Elder's Quorum. He and Sally work as Dance Directors in M.I.A. Harold is engaged in Farming.
They live at Delores Colo.

Their Children:

MARLIN DEAN BRADSHAW, born 13 Mar 1958 at Durango, Colo.
GARY CURTIS BRADSHAW, born 10 Sep 1959 at Durango, Colo.

LAVERN OLIVER JOHN, son of Orlin William & Zilpha Ellen Zufelt John, born 21 Nov 1943 at Naturita, Colo. died 21 Nov 1943

GOLDA RAE JOHN, dau of Orlin William & Zilpha Ellen Zufelt John, born 1 Apr 1947 at Farmington, New Mex. bap 31 Mar 1956

OLETA ZUFELT, dau of Joseph & Sarah Ethel Oliver Zufelt, born 3 Apr 1912 at Liberty, New Mex. bap 6 Jun 1920 End 5 Jun 1934 md 12 May 1928 at Kline, Colo. CLEO EVENSEN SLADE, son of Benjamin & Agnes Evensen Slade, born 9 Nov 1905 at Mancos, Colo. bap baptized 13 June 1911. He is a Teacher in the Ward. Oleta has served in the Primary for nineteen years. She is now Drama Director in M.I.A. Cleo works as a Carpenter. They live at Durango, Colo.

Their Children:

Barbara Nadine; Clea Kay; Wanda Joyce; Vicki Lauri; Debra Ann.

BARBARA NADINE SLADE, dau of Cleo Evensen & Oleta Zufelt Slade, born 1 Apr 1933 at Kline, Colo. bap 25 Aug 1941 md 28 Feb 1954 at Aztec, New Mexico EDWARD LANE KETTLE, son of William B & Ellen Thresia Waugh Kettle, born 4 Nov 1925 at Mayfield, Colo. bap 5 Mar 1955
They reside at Durango, Colo.

CLEA KAY SLADE, dau of Cleo Evensen & Oleta Zufelt Slade, born 19 Nov 1941 at Naturita, Colo. bap 4 Mar 1950 md 3 Oct 1958 at Cortez, Colo. JAMES OLIGER, son of Lewis Jacob & Mary Pauline Heinz Oliger, born 4 Nov 1939 at Phoenix, Ariz. He is a sheet metal worker.
They live at Durango, Colo.

Their Children:

ROBBIN KIM OLIGER, born 29 Jul 1959 at Durango, Colo.
TY LYN OLIGER, born 30 Aug 1960 at Durango, Colo.

WANDA JOYCE SLADE, dau of Cleo Evensen & Oleta Zufelt Slade, born 24 Nov 1949 at Durango, Colo. bap 4 Jan 1958

VICKI LAURI SLADE, dau of Cleo Evensen & Oleta Zufelt Slade, born 31 May 1952 at Durango, Colo. bap 4 Jun 1960

DEBRA ANN SLADE, dau of Cleo Evensen & Oleta Zufelt Slade, born 6 Sep 1953 at Durango, Colo.

ORAL ZUFELT, dau of Joseph & Sarah Ethel Oliver Zufelt, born 14 Aug 1914 at Moab, Utah bap 1 Oct 1922 md 4 Jun 1930 at Kline, Colo. THOMAS LEO EATON JR., son of Thomas Leo & Ida Byrl Maxwell Eaton, born 11 Oct 1907 at Kline Colo. bap 6 May 1916. He is a Teacher in the Ward. Oral serves in the Relief Society; and in Primary. Thomas is a Carpenter. They live at Durango, Colo.

Their Children:

Donna Jolene; Shirley Jean; Oral Lee; Thomas Lloyd; Carla Mae; Connie Fae; Diane Lynn.

DONNA JOLENE EATON, dau of Thomas Leo & Oral Zufelt Eaton. born 29 Jun 1932 at Kline, Colo. bap 3 Jul 1940 md 6 Jan 1950 at Aztec, New Mexico DAVID FISHER, son of Melvin J Fisher died Jun 1952 at Loveland, Colo. Donna md 2nd FRANK STEVENSON

SHIRLEY JEAN EATON, dau of Thomas Leo & Oral Zufelt Eaton, born 9 Jul 1934 at Kline, Colo. bap 9 Jul 1942 md 18 Dec 1957 WILLIAM CHERRY, son of Fred & Ada Keneck Cherry, born 18 Jul 1934 at Stillwater, Okla. He is an oil rig worker.
They live at Muscoy, Calif.

Their Children:

ROBERT LEROY CHERRY, born 16 Nov 1956 at Farmington, New Mex.
WILLIAM LLOYD CHERRY, born 23 Feb 1958 at Farmington, New Mex.
ROGER LEE CHERRY, born 21 Aug 1959 at Farmington, New Mex.

ORAL LEE EATON, dau of Thomas Leo & Oral Zufelt Eaton, born 7 Mar 1937 at Durango, Colo. bap 3 Aug 1946 md 20 Aug 1952 at Gallup, New Mexico JOSEPH LAWRENCE SCHADLER, son of Joseph & Elsie Staling Schadler, born 19 Jul 1927 at Waterflow, New Mex. bap 30 May 1960

Their Children:

DEBRA LEE SCHADLER, born 8 Jun 1953 at Farmington, New Mex.
JOE ELLEN SCHADLER, born 25 Dec 1957 at Farmington, New Mex. died 14 Apr
ROBIN ELENE SCHADLER, born 17 Nov 1958 at San Bernardino, Calif.
LYLA DARLENE SCHADLER, born 2 Oct 1960 at San Bernardino, Calif.

THOMAS LLOYD EATON, son of Thomas Leo & Oral Zufelt Eaton, born 19 May 1939 at Durango, Colo. bap 4 Aug 1946 md 11 May 1956 at Aztec, New Mex. PATRICIA ANN PERRY, dau of N L & May Novie Perry, born 14 Feb 1937 at Theodore, Ala.
Thomas is in the Army. They are now in Germany.

Their Children:

PAMELA MAY EATON, born 11 Jan 1957 at Farmington, New Mex.
LLOYD TODD EATON, born 4 Oct 1960 at Theodore, Ala.

CARLA MAE EATON, dau of Thomas Leo & Oral Zufelt Eaton, born 1 Jun 1942 at Durango, Colo. bap 29 Jul 1950 md 30 Jul 1958 at Durango, Colo. WILLIAM JEFFERY FAUTEAUX, son of Lewis C & Betty Pratt Fauteaux, born 29 Apr 1936 at Albuquerque, New Mex. He is a Carpenter.

Their Children:

SHEILA KAY FAUTEAUX, born 18 Mar 1959 at Durango, Colo.
MICHAEL ROSS FAUTEAUX, born 18 Jun 1960 at Durango, Colo.

CONNIE FAE EATON, dau of Thomas Leo & Oral Zufelt Eaton, born 1 Jun 1942 at Durango, Colo. died 5 Nov 1942

DIANE LYNN EATON, dau of Thomas Leo & Oral Zufelt Eaton, born 30 Nov 1948 at Durango, Colo. bap 3 Jan 1959

JOHN WILFORD ZUFELT, son of Joseph & Sarah Ethel Oliver Zufelt, born 15 Oct 1916 at Moab, Utah bap 7 Jun 1925 End 8 Dec 1948 md 5 Aug 1940 at Aztec, New Mex. WILMA FERN HAMILTON, dau of Floyd & Bertha Ann Anderson Hamilton, born 8 Oct 1922 at Naturita, Colo. bap 25 Aug 1941 End 8 Dec 1948 She serves in the Relief Society and Primary. John is an Elder. They reside at Durango, Colo.

Their Children:

WESLEY KEN ZUFELT, born 30 Jun 1941 at Naturita, Colo bap Aug 1949
JONIE FERN ZUFELT, born 24 Oct 1942 at Naturita, Colo. bap 3 Mar 1951 End 23 Nov 1960 md 23 Nov 1960 at Idaho Falls, Idaho Temple LYNN DUANE HODGES, son of Paul Arthur & Mary Merle Herbst Hodges, born 9 May 1939 at Salmon, Idaho bap 5 Jul 1947 End 23 Nov 1960. They live at Leadore, Idaho.
LARRY JOE ZUFELT, born 22 Mar 1944 at Blanding, Utah bap 3 Aug 1952
ANITA ELLEN ZUFELT, born 17 Apr 1947 at Moab, Utah bap 30 Apr 1955
BRUCE WILFORD ZUFELT, born 10 Jan 1952 at Durango, Colo bap 1 Oct 1960
LEE CURT ZUFELT, born 2 Jan 1953 at Durango, Colo.
COREL DAWN ZUFELT, born 1 Jan 1954 at Durango, Colo.
WADE GLEN ZUFELT, born 30 Mar 1957 at Durango, Colo.
IRIS MARIE ZUFELT, born 29 Jul 1959 at Durango, Colo.

ELSIE ZUFELT, dau of Joseph & Sarah Ethel Oliver Zufelt, born 4 May 1919 at Bluff, Utah bap 2 Jul 1927

ELVYN OWEN ZUFELT, son of Joseph & Sarah Ethel Oliver Zufelt, born 20 Dec 1921 at Bluff, Utah bap 31 May 1930 md 7 May 1941 at Farmington, N.M. ETHEL MARIE HAMILTON, dau of Floyd & Bertha Ann Anderson Hamilton, born 11 Aug 1925 at Nucla, Colo. He is a miner. They live at Urvan, Colo.

Their Children:

FLOYD OWEN ZUFELT, born 21 Jul 1942 at Nucla, Colo. bap 29 Mar 1958
JOAN ZUFELT, born 11 Mar 1944 at Bluff, Utah bap 29 Mar 1958
DONNA MARIE ZUFELT, born 16 Mar 1946 at Montrose, Colo. died 16 Mar 1946

WILBERT DOYLE ZUFELT, son of Joseph & Sarah Ethel Oliver Zufelt, born 3 Mar 1924 at Blanding, Utah bap 3 Sep 1932 md 1943 at Bluff, Utah LEA MAE WALKER, dau of Don Karl & Pearl Wheeler Walker, born 26 Apr 1925 at Redmesa, Colo.

Their Children:

LYNDA LEE ZUFELT, born 17 Apr 1944 at Moab, Utah
SUSAN PEARL ZUFELT, born 6 Jan 1946 at Moab, Utah
ROBERT DOYLE ZUFELT, born 5 Jul 1947 at Moab, Utah

WILBERT DOYLE ZUFELT, son of Joseph & Sarah Ethel Oliver Zufelt, md 2nd at Montrose, Colo. VIVIAN STONEBERGER, dau of Joseph & Rosetta Warner Stoneberger, born 19 Feb 1933
They live at Durango, Colo.

Their Children:

KARLA JOSEPHINE ZUFELT, born 23 Oct 1956 at Cortez, Colo.
TAMMY JANETT ZUFELT, born 13 Oct 1960 at Durango, Colo.
TAWNY LANETT ZUFELT, born 13 Oct 1960 at Durango, Colo.

ETHEL RAY ZUFELT, dau of Joseph & Sarah Ethel Oliver Zufelt, born 29 Jan 1927 at Kline, Colo. bap 3 Aug 1935 md 19 Feb 1944 at Ames, Iowa LEO THOMAS MONKS, son of Louis & Thelma Marchant Monks, born 11 Jul 1925 at Myton, Utah bap 29 Aug 1934. He is a Police Officer.
Ethel has served as a Sunday School Teacher.
They reside at 360 No. 8th East Bountiful, Utah

Their Child:

SHANNA MONKS, born 29 Apr 1953 at Salt Lake City, Utah

BETTY JOE ZUFELT, dau of Joseph & Sarah Ethel Oliver Zufelt, born 16 Dec 1930 at Kline, Colo. died 20 Jan 1931 at Kline, Colo.

ROLAND LOVERN ZUFELT, son of Joseph & Sarah Ethel Oliver Zufelt, born 13 Aug 1933 at Kline, Colo. bap 25 Aug 1941 married HELEN STONEBERGER, dau of Joseph & Rosetta Warner Stoneberger, born 11 Mar 1931
Roland is engaged in mining. They live at Naturita, Colo.

Their Children:

VICKIE ROSE ZUFELT, born 30 Dec 1956 at Durango, Colo.
ROLAND DANIEL ZUFELT, born 16 Aug 1957 at Cortez, Colo.

NELLIE LENORA ZUFELT, dau of Reuben Dillabaugh & Georgiana Dockstader Zufelt, born 12 Apr 1882 at Roswell, New Mex. bap 21 May 1893 End 12 Apr 1928 md 12 May 1909 at Jackson, New Mex. JOHN SMITH WILLDEN, son of Charles Turner & Emma Smith Willden, born 8 Aug 1871 at Cedar City, Utah bap 11 Jul 1884 End 12 Apr 1928 died 1 Jun 1951 at Grand Junction, Colo. of a heart ailment, buried at Grand Junction, Colo.
Nellie has served many years in the Primary Organization and as President of the Relief Society.

Their Children:

Nellie Lenora; Leroy Zufelt; Charles Reuben; Idonna; Elsie; Velda; Gilbert Ray; Robert; Jimmy; Kenneth.

NELLIE LENORA WILLDEN, dau of John Smith & Nellie Lenora Zufelt Willden, born 6 Jan 1899 at Jackson, New Mex. died Feb 1899

LEROY ZUFELT WILLDEN, son of John Smith & Nellie Lenora Zufelt Willden, born 18 Dec 1899 at Mancos, Colo. bap 7 Jan 1908 md 6 Apr 1924 at Montrose, Colo. GEORGIA VIOLA RAGSDALE, dau of Oakey & Alice Tousley Ragsdale, born 2 Aug 1903 in Oklahoma.

Their Children:

SHARON CALISTA WILLDEN, born 8 Jul 1925 at Bedrock, Colo.
For complete records of these four children see page 411-412
ANDALEE WILLDEN, born 1 Nov 1926 at Bedrock, Colo.

CHRISTINE LEROY WILLDEN, born 27 Mar 1928 at Bedrock, Colo.

ENID JOY WILLDEN, born 22 Sep 1931 at Bedrock, Colo.

RULON ZUFELT WILLDEN, son of John Smith & Nellie Lenora Zufelt Willden, born 15 Aug 1901 at Kirtland, New Mex. bap 28 Aug 1909 End 4 Feb 1921 died 22 Jul 1952 at Provo, Utah of a cerebral hemorrhage, buried at Provo, Utah md 4 Feb 1921 at Salt Lake City, Utah Temple NINA BANKHEAD, dau of Joseph Huntsman & Sarah Christine Pectol Bankhead, born 12 Jul 1898 at Monticello, Utah bap 1 Oct 1906 End 4 Feb 1921. She has served in the Sunday School, and Secretary of the Relief Society. She is Libriarian of the Daughters of the Pioneers and is a Practical Nurse. She has given devoted service for eighteen years to patients of the State Hospital.
Rulon served in the Sunday School and was a High Priest. He was an employee of the Geneva Steel Co.
Nina maintains her attractive home at 143 So 3rd West. Provo, Utah.

Their Children:

Edna Louise; Rulon Duane; Joseph Stanley; Ruth Christine; Mark Parker; Darrell Ray; Gerald Wayne; Leland Kay.

EDNA LOUISE WILLDEN, dau of Rulon Zufelt & Nina Bankhead Willden, born 14 Jul 1922 at Moab, Utah bap 29 Aug 1930 md 28 Aug 1942 at Evanston, Wyo. REUBEN WILFORD HANSEN, son of Moses Albert & Mary Elizabeth Radmall Hansen, born 18 Mar 1921 at American Fork, Utah bap 18 May 1930. He is an employee of Geneva Steel Co. Edna serves in the Sunday School and Relief Society. They reside at American Fork, Utah

Their Children:

RICHARD WAYNE HANSEN, born 23 Mar 1944 at American Fork Utah bap 24 Aug 1952
HAROLD LYNN HANSEN, born 30 Nov 1949 at American Fork, Utah bap 19 Jan 1958
KEITH REUBEN HANSEN, born 18 Dec 1954 at American Fork, Utah
CAROL SUE HANSEN, born 25 Dec 1957 at American Fork, Utah
BRUCE DUANE HANSEN, born 24 May 1960 at American Fork, Utah

RULON DUANE WILLDEN, son of Rulon Zufelt & Nina Bankhead Willden, born 17 Sep 1924 at Moab, Utah bap 1 Dec 1934 End 9 Nov 1957. He has served as Deacon's Advisor; in the Elder's Quorum Presidency; in Sunday School; as Chairman of the Genealogical Committee and Stake M.I.A. He has done a tremendous amount of genealogical research work for his own family.
He is an employee of Geneva Steel Co. and resides at 143 So 3rd W. Provo, Utah

JOSEPH STANLEY WILLDEN, son of Rulon Zufelt & Nina Bankhead Willden, born 28 Nov 1926 at Moab, Utah bap 1 Dec 1934 md Dorothy Smith.
He is a mechanic and lives at Soda Springs, Idaho.

RUTH CHRISTINE WILLDEN, dau of Rulon Zufelt and Nina Bankhead Willden, born 22 Jul 1931 at Moab, Utah bap 25 Aug 1940 md 8 Nov 1948 at Provo, Utah ROBERT VANCE LARSEN, son of Vance Carl & Clara Shelton Larsen, born 1 Jan 1930 at Duchesne, Utah bap 14 Aug 1937. He has served in the Boy Scout Organization. Christine has worked in Primary. Robert & Chirstine were both End 20 Mar 1961 Robert is a pilot for Western Airlines.
They live at 581 No. Redwood Rd. Salt Lake City, Utah.

Their Children:

RUTH DARLENE LARSEN, born 6 Jan 1950 at Provo, Utah bap 2 May 1958
ROBERT VANCE LARSEN, born 23 Aug 1951 at Provo, Utah bap 1 Oct 1959
RULON LARSEN, born 15 Oct 1952 at Salt Lake City, Utah
STEVEN GERALD LARSEN, born 6 Mar 1955 at Alamogordo, New Mex.
KAREN RAE LARSEN, born 7 Dec 1957 at Salt Lake City, Utah

MARK PARKER WILLDEN, son of Rulon Zufelt & Nina Bankhead Willden, born 26 Jun 1933 at Paradox, Colo. bap 27 Jul 1941 md 13 Aug 1952 at Springville, Utah BONNIE JEAN SHIPP, dau of Ozro & Margery Macdonald Shipp, born 18 Feb 1935 at Meadow, Utah bap 27 Nov 1943 Mark is in the Police Department and is also associated with Hiland Dairy Co. They live at Orem, Utah.

Their Children:

MICHAEL JAMES WILLDEN, born 28 Jul 1953 at Provo, Utah
DEBRA CAROL WILLDEN, born 14 Dec 1956 at American Fork, Utah

DARRELL RAY WILLDEN, son of Rulon Zufelt & Nina Bankhead Willden, born 27 Aug 1934 at Moab, Utah bap 28 Nov 1943. He is an employee of the Atomic Energy Commission and is stationed at Las Vegas, Nev.

GERALD WAYNE WILLDEN, son of Rulon Zufelt & Nina Bankhead Willden, born 15 Apr 1936 at Paradox, Colo. bap 14 May 1944 died 21 Jul 1950 of an accidental gunshot wound, buried at Provo, Utah.

LELAND KAY WILLDEN, son of Rulon Zufelt & Nina Bankhead Willden, born 9 Apr 1939 at Provo, Utah bap 27 Jun 1948 md 6 Aug 1960 at Ely, Nevada SHIRLEY PETTIT DIAMOND, dau of John Silas & Thelma Barney Pettit, born 23 May 1937 at Long Beach, Calif. bap 22 Jul 1945. She has served as teacher in Sunday School and Primary.
Leland is an employee of the Veterans Hospital.
They live in Salt Lake City, Utah.

CHARLES REUBEN WILLDEN, son of John Smith & Nellie Lenora Zufelt Willden, born 10 Nov 1904 at Kirtland, New Mex. bap 16 Nov 1912 End 28 Sep 1926 Completed a Southern States Mission from 1926-1928. md 24 Dec 1928 at Salt Lake City, Utah Temple WINNIFRED BURGESS, dau of John F & Sarah E Owen Burgess, born 23 Jul 1905 at Price, Utah bap 5 Sep 1913 End 3 Nov 1926. Both are zealous Church Workers.
They reside at Canyon City, Ore.

Their Children:

Charles Ronald; Lysle Gilbert; Winnifred Elaine; Jack Burgess.

CHARLES RONALD WILLDEN, son of Charles Reuben & Winnifred Burgess Willden, born 30 Sep 1929 at Neola, Utah bap 14 Mar 1937 End 1 Sep 1950 md 1 Sep 1950 at Logan, Utah Temple EMMA LOU BARLOW, dau of Israel & Myrtle Ford Barlow, born 1 Apr 1927 at Bountiful, Utah bap 28 Apr 1935 End 1 Sep 1950. She has served in Sunday School and in the Primary. Ronald is a Geologist and is in the United States Geological Survey Department.
They reside at 831 Bruce. Palo Alto, Calif.

Their Children:

KAREN WILLDEN, born 7 Oct 1952 at Salt Lake City, Utah bap 5 Nov 1960
JUDITH WILLDEN, born 15 Jun 1954 at Palo Alto, Calif.
NANCY WILLDEN, born 3 Jun 1957 at Palo Alto, Calif.

LYSLE GILBERT WILLDEN, son of Charles Reuben & Winnifred Burgess Willden, born 10 Dec 1930 at Neola, Utah bap 8 Jan 1939 End 18 Oct 1950 md 18 Oct 1950 at Idaho Falls, Idaho Temple KARMA DUNCAN FRISBY, dau of Claude T & Mary L Duncan Frisby, born 12 Jun 1932 at Heber City, Utah bap 8 Jun 1941 End 18 Oct 1950
They are both active Church members. Lysle served as Branch President.
Their address is Box 1008 Bend, Ore.

Their Children:

RICKEY LYSLE WILLDEN, born 12 Sep 1951 at Ontario, Ore.
JOHN LYNN WILLDEN, born 17 Apr 1954 at Ontario, Ore.
JEFFERY LEE WILLDEN, born 27 Apr 1955 at Ontario, Ore.
LANCE DAVID WILLDEN, born 24 Apr 1957 at Ontario, Ore.
TERRY LYSLIE WILLDEN born 10 Jun 1958 at Ontario, Ore.
LYSLE GILBERT WILLDEN, born 8 Jul 1959 at Prairie City, Ore.

WINNIFRED ELAINE WILLDEN, dau of Charles Reuben & Winnifred Burgess Willden, born 20 Jan 1933 at Calenta, New Mex. died 6 Feb 1933

JACK BURGESS WILLDEN, son of Charles Reuben & Winnifred Burgess Willden, born 27 Jan 1934 at Calenta, New Mex. drowned in a well 19 Jun 1937

IDONA WILLDEN, dau of John Smith & Nellie Lenora Zufelt Willden, born 17 Mar 1907 at Kirtland, New Mex. bap 18 May 1918 md 2 Nov 1924 at Paradox, Colo.
EDWARD WILLARD HOWARD TURNER, son of Melvin R & Margaret Rachel Rohwer Turner, born 18 Oct 1904 at Durango, Colo.
Their address is 146 No. Citrus Ave. Hollywood, Calif.

Their Children:

Katheline; Donna Ruth; Patsy Ann; Keith Lowell.

KATHELINE TURNER, dau of Edward Willard Howard & Idona Willden Turner, born 15 Aug 1925 at Paradox, Colo. md 1 Jul 1955 at Studio City, California
RUDOLPH MARTIN HOFER, son of Hugo Petrus & Lina Emma Hubacher Hofer, born 17 Aug 1922 at Oberdiessbach, Switzerland. He owns a Nursery Business.
They reside at 162 So Roosevelt Ave. Pasadena, Calif.

Their Child:

ERIC KEITH HOFER, born 3 Jul 1959 at Pasadena, Calif.

DONNA RUTH TURNER, dau of Edward Willard Howard & Idona Willden Turner, born 22 Nov 1926 at Los Angeles, Calif. md 17 Apr 1943 at Rosemead, Calif. RONALD WARREN BRILHANTE, son of Manuel Perry & Warrena Wrest Brilhante, born 5 Feb 1925 at San Francisco, Calif.

Their Children:

MICHAEL PERRY BRILHANTE, born 26 Feb 1944 at Los Angeles, Calif.
JOHN WARREN BRILHANTE, born 30 Jan 1946 at Los Angeles, Calif.
CAROLYN JEAN BRILHANTE, born 27 Aug 1947 at Los Angeles, Calif.
DONNA RUTH TURNER BRILHANTE, md 2nd on 20 Mar 1953 at No. Hollywood, Calif. RONALD BOSSUOT, son of Earl & Nellie Loop Bossuot, born 25 Jan 1928 at No. Hollywood, Calif. Their Child: BAMBI LYNN, born 19 Sep 1954 at Los Angeles, Cal.

PATSY ANN TURNER, dau of Edward Willard Howard & Idona Willden Turner, born 15 Jan 1928 at Rosemead, Calif. md RAIMONDO ANTHONY FRANCO. Patsy lives at 12923 Venice Blvd. Los Angeles, 66, Calif.

KEITH LOWELL TURNER, son of Edward Willard Howard & Idona Willden Turner, born 2 May 1929 at Rosemead, Calif. md 1 Dec 1951 at Studio City, Calif. PATSY ANN HIGGINS, dau of Robert D & Illienne Elizabeth Rue Higgins, born 4 Mar 1931 at Miles City, Mont. Keith is Recording Engineer at Columbia Pictures They reside at 1510 Fairfield. Glendale, Calif.

Their Children:

DEBRA KIM TURNER, born 5 Aug 1954 at Los Angeles, Calif.
SHARON LYN TURNER, born 16 Dec 1957 at Los Angeles, Calif.

ELSIE ZUFELT WILLDEN, dau of John Smith & Nellie Lenora Zufelt Willden, born 19 Jun 1910 at LaPlata, Colo. bap 15 Sep 1919 md 31 Dec 1928 at Wendell, Idaho ORA FOREST FERBRACHE, son of Wlater E & Ethelda Judy Henninger Ferbrache, born 20 Aug 1905 at Alvie, Okla. bap 2 Jul 1949

Their Children:

Orville Forest;Juel Dilworth.

ORVILLE FOREST FERBRACHE, son of Ora Forest & Elsie Zufelt Willden Ferbrache, born 14 Oct 1929 at Alamogordo, New Mex. married 27 Dec 1952 at Chicago Heights, Ill. MARY FRANCIS MAYER, dau of Walter Michael & Emma Hesseldenz Mayer, born 24 Nov 1927 at Chicago Heights, Ill. Orville is in the Auto Upholstery Business.
They reside at 4200 Keystone Ave. Mattison, Ill.

Their Children:

JOHN ANTHONY FERBRACHE, born 9 Oct 1953 at Mountain Home, Idaho
ANDREW FOREST FERBRACHE, born 18 Jan 1955 at Mountain Home, Idaho
JOSEPH WALTER FERBRACHE, born 15 Apr 1956 at Chicago Heights, Ill.
MATHEW FRANCIS FERBRACHE, born 31 Jul 1957 at Chicago Heights, Ill.
EVE MARY FERBRACHE, born 28 Aug 1958 at Chicago Heights, Ill.
ANNA MARIE FERBRACHE, born 26 Jul 1960 at Chicago Heights, Ill.
JUEL DILWORTH FERBRACHE, son of Ora Forest & Elsie Zufelt Willden Ferbrache, born 26 Feb 1933 at Bedrock, Colo. bap 3 Jun 1945. He is a Ward Teacher. And an employee of Miller Floral Co.
His address is H 53 Verdland Park Layton, Utah

ELSIE ZUFELT WILLDEN FERBRACHE, dau of John Smith & Nellie Lenora Zufelt Willden, md 2nd on 14 Aug 1954 at Elko, Nev. JONAH HAVEL GORDON CLONTZ, son of Jonah Zeno & Myrtle Taylor Clontz, born 15 Jan 1931 at Monroe, No. Carolina bap 14 Sep 1947. He is Ward Teacher Supervisor. Elsie has served in the Primary; Sunday School; Relief Society and Secretary of M.I.A. Gordon & Elsie were End 28 Mar 1961. Gordon is employed at Hill Air Base. They live at H 53 Verdland Park Layton, Utah

VELDA WILLDEN, dau of John Smith & Nellie Lenora Zufelt Willden, born 12 Feb 1913 at Moab, Utah died 13 Mar 1914

GILBERT RAY WILLDEN, son of John Smith & Nellie Lenora Zufelt Willden, born 20 Dec 1913 at Moab, Utah , He was Killed by lightning. 2 Oct 1926 at Paradox, Colo. buried at Paradox, Colo.

ROBERT WILLDEN, son of John Smith & Nellie Lenora Zufelt Willden, born born 5 Dec 1915 at Monticello, Utah bap 20 Aug 1925 md at Price, Utah ILENE FORD. He md 2nd EMILY CHRISTIAN, who lives in San Francisco, Calif. Their Child: ROBERT CHRISTIAN WILLDEN, born 24 Sep 1941
Robert md 3rd ROBERTA.
They live at Hayward, Calif.

JIMMY WILLDEN, son of John Smith & Nellie Lenora Zufelt Willden, born 15 Oct 1918 at LaSal, Utah bap 30 Apr 1937 End 23 Sep 1948 md 30 Apr 1937 at Telluride, Colo. CLARA MAE ARCHER, dau of James Elmer & Clara Belle Huddleston Archer, born 20 Aug 1918 at Rico, Colo. bap 30 Nov 1947 End 23 Sep 1948. She serves in Primary and Relief Society. Jimmy is Ward Teacher Supervisor and Ward Clerk.
They live at Ogden, Utah.

Their Children:

Arvid Jim; Carol Joann; Lenora Lynn; Gary Ray.

ARVID JIM WILLDEN, born 5 Mar 1938 at Redvale, Colo. bap 30 Nov 1947 End 7 Feb 1959 md 7 Feb 1959 at Los Angeles, Calif Temple ANNE MEINZES BESWICK, dau of Frederick Eric & Ruby Violet Daisy Edwards Beswick, born 28 Aug 1937 at Johannesburg, So. Africa bap 9 Jul 1950 End 7 Feb 1959.
Jim is a student at Brigham Young University. They live at Provo, Utah

CAROL JOANN WILLDEN, born 19 Oct 1945 at Mountain Home, Idaho bap 24 Oct 1953
LENORA LYNN WILLDEN, born 14 Nov 1949 at Grand Junction, Colo bap 30 Nov 1957
GARY RAY WILLDEN, born 20 Jan 1951 at Grand Junction, Colo. bap 28 Feb 1959

KENNETH WILLDEN, son of John Smith & Nellie Lenora Zufelt Willden, born 20 Jul 1923 at Bedrock, Colo. bap 10 Sep 1931 md 11 Jul 1943 at Boston, Mass. NORMA RUBY SHORTSLEEVE, dau of George & Esther Hazel Beaumier Shortsleeve, born 10 Oct 1918 at Woodsville, New Hampshire.
They live at Grand Junction, Colo.

NELLIE LENORA ZUFELT WILLDEN, dau of Reuben Dillabaugh & Georgiana Dockstader Zufelt, md 2nd BENJAMIN F. STEELE, son of Fielding & Jane Isabelle Brooks Steele, born 29 Mar 1870 at Neola, Utah bap May 1889 End 24 Aug 1910
They live at Paradox, Colo.

PHOEBE JANE ZUFELT, dau of Reuben Dillabaugh & Georgiana Dockstader Zufelt, born 6 Dec 1883 at Roswell, New Mex. bap 6 Oct 1893 End 16 Nov 1934 died 11 Feb 1920 at Jewett, New Mex. of influenza, buried at Waterflow, New Mex. married 1888 MYRON SMITH WILLDEN, son of Charles & Emma Smith Wilden, born 12 Apr 1874 at Cedar City, Utah bap 18 Jul 1885 died 11 Nov 1941 at Paradox, Colo. of a heart attack, buried at Paradox, Colo. He was Endowed 27 Oct 1948. He engaged in farming.

Their Children:

RHODA LAVINA ; Mary Elizabeth; Leonard; Harry Zufelt.

RHODA LAVINA WILLDEN, dau of Myron Smith & Phoebe Jane Zufelt Willden, born 28 Jan 1899 at Mancos, Colo. bap 7 Jun 1908 md 14 Feb 1917 at Redmesa, Colo. LORENZO OLIVER ELMER, son of Samuel Oliver & May Orilla Watson Elmer, born 15 May 1892 at Pima, Ariz. bap 6 May 1905 died 9 Aug 1958 at Lynwood, Calif. of a Coronary Thrombosis & cancer, buried at Whittier, Calif.

Their Children:

Helen Elizabeth; Oliver Samuel; Luella Ovilla.

HELEN ELIZABETH ELMER, dau of Lorenzo Oliver & Rhoda Lavina Willden Elmer, born 6 Nov 1917 at Redmesa, Colo. bap 16 Apr 1927 md 30 Jun 1934 at Nucla, Colo. BUD RANDOLPH KINNARD, son of Lee B & Matilda E Roten Kinnard, born 30 Oct 1903 at Cochise, Ariz.

Their Children:

LAMAR OLIVER KINNARD, born 22 Aug 1935 at Thatcher, Ariz. bap 5 Jul 1947
BUD LEE KINNARD, born 17 Jun 1937 at Miami, Ariz. bap 5 Jul 1947
KAREN KAY KINNARD, born 6 Jan 1942 at Miami, Ariz. bap 1 Apr 1950

HELEN ELIZABETH ELMER KINNARD, dau of Lorenzo Oliver & Rhoda Lavina Willden Elmer, md 2nd on 3 Nov 1946 at Deming, New Mex. CARL ROGERS, son of Jim & Jessie Ray Rogers, born 13 Apr 1913 at Central Heights, Ariz. He is a diesel mechanic. Their address is Miami, Ariz. R # 1 Box 12

Their Children:

RALPH DEAN ROGERS, born 18 Aug 1948 at Miami, Ariz.
CARL CLIFFORD ROGERS, born 9 May 1950 at Miami, Ariz.

OLIVER SAMUEL ELMER, son of Lorenzo Oliver & Rhoda Lavina Willden Elmer, born 3 Aug 1919 at Waterflow, New Mex. bap 11 Sep 1927 md 18 May 1940 at Superior, Ariz. BONNIE JEAN GARSIDE, dau of Samuel B & Beatrice Tascall Garside, born 16 Aug 1922 at Globe, Ariz.
They live at Miami, Ariz.

Their Children:

RONALD OLIVER ELMER, born 4 Mar 1941 at Miami, Ariz.
DORIS DEAN ELMER, born 30 Dec 1943 at Miami, Ariz.
RUSSELL WAYNE ELMER, born 26 Oct 1944 at Miami, Ariz.
CLYDE ALLEN ELMER, born 22 Jul 1952 at Miami, Ariz.
SHANE ELMER, born 21 May 1954 at Miami, Ariz.

LUELLA OVILLA ELMER, dau of Lorenzo Oliver & Rhoda Lavina Willden Elmer, born 5 Nov 1922 at Kline, Colo. bap 7 Jun 1931 md 14 Feb 1940 at Miami, Ariz. CLARENCE ALLEN MACK, son of Chester A & Clara Myrtle Ward Mack, born 16 May 1922 at Ouanah, Tex. Their Child: LUELLA RHODA MACK, born 10 Oct 1940 at Miami, Ariz. bap 1 Apr 1950. Luella md 2nd 27 Sep 1943 at Mogallen, N.M. GRAHAM ELZA NOLAND, son of Charles G & Mary Etta Weber Graham Noland, born 11 Sep 1918 at Rodeo, N.M. He is a motorman.

Their Child:

VERNON LEROY NOLAND, born 13 Aug 1944 at Miami, Ariz.

RHODA LAVINA WILLDEN ELMER, md 14 Oct 1951 at Lordsburg, N.M. CLYDE ALLEN SHOTT, son of George & Susan C Truit Shott, born 10 Jun 1905 at Kirksville, Mo. bap 26 Mar 1960 He is a Truck Driver. They are both active in the Church.
Their address is Box 558 Miami, Ariz.

MARY ELIZABETH WILLDEN, dau of Myron Smith & Phoebe Jane Zufelt Willden, born 31 Mar 1901 at Mancos, Colo. bap 7 Jun 1908 died Mar 1911 at Redmesa, Colo. of meningitis, buried at Redmesa, Colo.

LEONARD WILLDEN, son of Myron Smith & Phoebe Jane Zufelt Willden, born 20 Mar 1902 at Mancos, Colo. bap 6 Nov 1910 md 1 Nov 1921 at Panguitch, Utah
WANDA BENSON, dau of William & Fanice Smith Benson, born 9 May 1907 at Parowan, Utah died 11 Oct 1944 at Salt Lake City, Utah of a blood clot, buried at Santaquin, Utah. She served in the Primary and Sunday School.

Their Children:

Leonard Lavor; Ada; Doris Jean.

LEONARD LAVOR WILLDEN, son of Leonard & Wanda Benson Willden, born 21 Jul 1922 at Paradox, Colo. bap Apr 1930 died 21 Jul 1932 at Santaquin, Utah of an infection, buried at Santaquin, Utah.

ADA WILLDEN, dau of Leonard & Wanda Benson Willden, born 18 Feb 1935 at Payson, Utah bap 3 Jun 1933 md 23 Jul 1941 at Provo, Utah HAROLD H MEMMOTT, son of George Otheros & Lorena Jorgensen Memmott, born 6 Oct 1922 at Scipio, Utah bap 12 Jul 1931 He is active in the Elder's Quorum. Ada serves in the Relief Society and M.I.A. She also cooks for Stake Banquets. Harold is engaged in the Trucking Business. They reside in their ultra-modern home at 445 E 8th No. Spanish Fork, Utah.

Their Children:

KATHRYN SHERRI MEMMOTT, born 11 Apr 1942 at Santaquin, Utah bap 1 Jul 1950
JUDY ANN MEMMOTT, born 9 Oct 1947 at Payson, Utah bap 5 Nov 1955
TERRY OTHEROS MEMMOTT, born 22 May 1949 at Payson, Utah bap 1 Mar 1958
RANDY H MEMMOTT, born 6 Sep 1951 at Payson, Utah bap 6 Sep 1960
RONNY H MEMMOTT, born 6 Sep 1951 at Payson, Utah bap 6 Sep 1960
CINDY LYNN MEMMOTT, born 20 Jun 1960 at Payson, Utah

DORIS JEAN WILLDEN, dau of Leonard & Wanda Benson Willden, born 8 Jan 1927 at Eureka, Utah bap 2 Oct 1938 md 18 Sep 1945 at Aztec, New Mexico.
ELLIS DONAVAN DENNIS, son of Jeremiah & Josephine Herlington Dennis, born 6 Nov 1925 at Marysvale, Utah bap 22 Feb 1936. He has served as Secretary and Counselor in the Priesthood Quorum. Doris serves in the Relief Society.

Ellis is an employee of the Chicago Bridge Co.
They reside at 1145 W 4th So. Salt Lake City, Utah

Their Children:

ELLIS LAVOR DENNIS, born 9 Apr 1947 at Salt Lake City, Utah
DEBBIE JEAN DENNIS, born 22 Aug 1954 at Salt Lake City, Utah
VICKIE LEE DENNIS, born 1 Oct 1960 at Salt Lake City, Utah

HARRY ZUFELT WILLDEN, son of Myron Smith & Phoebe Jane Zufelt Willden, born 29 Oct 1908 at Kirtland, New Mex. bap 6 Aug 1916 md May 1923 RUBY REED, He md 2nd on 24 Dec 1931 at Lordsburg, New Mexico, GLADYS PABST, dau of Charles & Mary Anna Miller Pabst, born 13 Jun 1908 at Butte, Mont.
Harry is a plumber. Their address is Box 291 Montrose, Colo.

Their Children:

Colleen Phoebe; Theodore Leroy; Mary Lou.

COLLEEN PHOEBE WILLDEN, dau of Harry Zufelt & Gladys Pabst Willden, born 15 May 1933 at Bedrock, Colo. md 13 Jun 1948 at Aztec, New Mex. PRESTON GARRISON, son of Edward & Pearl Devinny Garrison, born 23 Feb 1931 at Montrose, Colo. He is engaged in farming.
They live at Montrose, Colo.

Their Children:

LINDA PEARL GARRISON, born 14 Nov 1950 at Montrose, Colo.
CINDY GARRISON, born 17 Aug 1952 at Montrose, Colo.
LARRY PRESTON GARRISON, born 24 Oct 1955 at Montrose, Colo.
JACKIE GARRISON, born 13 Nov 1957 at Montrose, Colo.

THEODORE LEROY WILLDEN, son of Harry Zufelt & Gladys Pabst Willden, born 7 Jun 1934 at Bedrock, Colo. md Alice Brown. He md NANCY RIBLON
They live in Montrose, Colo.

MARY LOU WILLDEN, dau of Harry Zufelt & Gladys Pabst Willden, born 10 Jan 1935 at Globe Ariz. md 14 Nov 1951 at Montrose, Colorado REX LANE BORDER, son of Guy & Trudy Border, born 22 Aug 1929 at Montrose, Colo. He is the owner of the Hotel.
They reside at Montrose, Colo.

Their Children:

DARLENE BORDER, born 22 Sep 1953 at Montrose, Colo.
LANCE AARON BORDER, born 12 Aug 1955 at Montrose, Colo.

CHARLES ZUFELT, son of Reuben Dillabaugh & Georgiana Dockstader Zufelt, born 15 Aug 1885 at Roswell, New Mex. bap 29 Jun 1894 End 11 Jul 1917 md 15 Jun 1902 at Farmington, New Mex. DOLLY MAY DELUCHE, dau of Howard Harvey & Nancy Louisa Thornton DeLuche, born 10 Aug 1887 at Jewett, New Mex. bap 25 May 1899 End 11 Jul 1917. Her life's story was written by her daughter Lilly Zufelt Willden.
"at Jewett, new Mexico in 1887, a black eyed baby girl came right down

Heaven. It was August they say, and they named her Dolly May. She grew up very fast, and was a sweet little lass. She was raised on a farm, she plowed the ground, raised the corn. She fed the animals in the barn, nothing she couldn't do by darn. Milked the cows, plowed the land, hauled the hay just like a man. She learned to sew,mend and bake, could cook delicious pies and cake. Active and bright in every way, very pretty and always gay,plenty of dates, danced till dawn, always singing a sweet song. Married at fifteen. A large family was her dream; children came one by one, all as welcome as the sun. Eleven girls and three boys, each brought worries also joys. Had plenty of ups and downs, that's the way she won her crown. She was a religious soul, a place in Heaven was her goal. President of Primary, taught in M.I.A., worked in every thing, too, they say. In Relief Society and Sunday School, She taught and lived the Golden Rule. Besides having babies every year, a busy Church Worker never fear. Kept a boy on a Mission raising chicks, day after day put in hard licks. Made heaps of friends along her way, a very good neighbor too they say. Took dancing lessons at sixty four, could any woman on earth do more? She's still going strong at seventy two, Mother Dear, we take our hats off to you."
Charley was Counselor in the Bishopric, was in charge of the Ward Recreation, and has done considerable work in the Mesa Temple. He has interests in the Cola-Rock Mining Co. He did a great deal of trading with the Indians because of their faith and confidence in him. He worked long and hard on the farms and in the mines to provide for his family. They made homes at Jewett, Waterflow, Liberty, New Mexico and Redmesa, Colorado.

Their Children:

Clair Lamont; Vada; Lillith; Mildred; Charles Delbert; Edith; Ardith; Florence; Charles Lawrence; Velma Mae; Stella Louise; Velda Rose; Helen; Georgiana.

CLAIR LAMONT ZUFELT, son of Charles & Dolly May Deluche Zufelt, born 16 Nov 1904 at Jewett, New Mex. bap 6 Apr 1913 md 19 Feb 1925 at Cortez, Colorado
JESSIE ALMINA BELL, dau of George Warren & Ida Hadden Bell, born 21 Dec 1906 at Mancos, Colo. bap 9 Sep 1934. She served in Relief Society.
Clair was generous and charitable was a good trombone player and a fine dancer. He is a miner and lives at Naturita, Colo.

Their Children:

Charles Alfred; Betty Marie; Clair Lamont; Ronald George; Gloria Mae; Larry Wayne.

CHARLES ALFRED ZUFELT, son of Clair Lamont & Jessie Almina Bell Zufelt, b. 7 Jan 1926 at Mancos, Colo. bap 9 Sep 1934 md 10 Aug 1951 CHARLENE THOMPSON, born 22 May 1930 at Grand Junction, Colo. Daughter of Mary Thompson.
Charles is a miner. They live at Naturita, Colo.

BETTY MARIE ZUFELT, dau of Clair Lamont & Jessie Almina Bell Zufelt, born 8 May 1927 at Mancos, Colo. bap 28 Jul 1935 md 1 Mar 1943 at Aztec, New Mexico
CARL JACKSON, born 16 May 1917 at Rock Springs, Wyo.
They reside at Moab, Utah

Their Children:

RICHARD ALLEN JACKSON, born 2 Aug 1946 at Moab, Utah
ROBERT SWAINE JACKSON, born 10 Jan 1948 at Reno, Nevada

CLAIR LAMONT ZUFELT JR., son of Clair Lamont & Jessie Almina Bell Zufelt, b. 16 Nov 1929 at Great Falls, Mont. bap 6 Dec 1942 md 16 Feb 1947 SALLY ANN PENDLETON

Their Child:

BILLY JOE ZUFELT, born 22 Oct 1947 in California

RONALD GEORGE ZUFELT, son of Clair Lamont & Jessie Almina Bell Zufelt, born 13 Jan 1933 at Naturita, Colo. bap 6 Dec 1942 md GLORIA ANN TURNER, dau of Ernest William & Amy Bernice Stewart Turner, born 4 Jun 1934 at Moab, Utah. Ronald is employed at a Drive Inn Restaurant.

Their Children:

STEVEN RONALD ZUFELT, born 27 Dec 1952 at Moab, Utah
DEBORAH KAY ZUFELT, born 9 Aug 1954 at Moab, Utah

GLORIA MAE ZUFELT, dau of Clair Lamont & Jessie Almina Bell Zufelt, born 31 Jul 1935 at Naturita, Colo. bap 27 Aug 1944 md 31 Mar 1951 at Grand Junction, Colo. CHARLES ANDREW GUIRE, son of Ray & Helen Rice Guire, born 7 Jul 1922 at Montrose, Colo. He is a bulldoser operator. They live at Nucla, Colo.

Their Children:

DIANA JEAN GUIRE, born 8 Dec 1953 at Montrose, Colo.
DAVID ANDREW GUIRE, born 25 Apr 1958 at Montrose, Colo.

LARRY WAYNE ZUFELT, son of Clair Lamont & Jessie Almina Bell Zufelt, born 20 Dec 1945 at Grand Junction, Colo. bap 7 Mar 1954

VADA ZUFELT, dau of Charles & Dolly May DeLuche Zufelt, born 3 Apr 1907 at Jewett, New Mex. bap 4 Jul 1914 md 21 Dec 1926 at Durango, Colo.
ALBA GLEN TAYLOR, son of Stanford Alphonso & Edith Stewart Taylor, born 2 Apr 1898 at Moab, Utah
died 19 May 1950 at Durango Colo. of a heart ailment, buried at Durango, Colo.

Their Children:

GLENNA TAYLOR, dau of Alba Glen & Vada Zufelt Taylor, born 7 Oct 1928 at Redmesa, Colo. md at Durango, Colo. RICHARD HILL, son of Ben & Letha Hill, born 28 May 19 at Falfa, Colo. He is engaged in farming, and is a pilot. They live at Floreda Mesa, Colo.

Their Children:

ELLEN MARIE HILL, born 19 Jul 1948 at Durango, Colo.
RICHARD DEAN HILL, born 12 May 1950 at Durango, Colo.
KENNETH GLEN HILL, born 16 Nov 1952 at Durango, Colo.
CONNIE JEAN HILL, born 1956 at Durango, Colo.

MARGARET SHIRLEY TAYLOR, dau of Alba Glen & Vada Zufelt Taylor, born 20 May 1931 at Redmesa, Colo. md at Durango, Colo ARTHUR DOYLE EVERETT, son of Sam Arthur & Carrie Everett, born 18 Nov 1927 at Durango, Colo.
They live at Downey, Calif.

Their Children:

SHIRLEY RAE EVERETT, born 21 Jul 1954 at Long Beach, Calif.
CONNIE EVERETT, born Nov 1959 in California

VADA ZUFELT TAYLOR, dau of Charles & Dolly May DeLuche Zufelt, md 2nd in California MILTON JACKSON EVANS.
An employee of Standard Oil Co.
Vada is a happy and courageous person, capable of meeting life's problems with determination and zeal. She is resourceful and creative and wins friends by her genial and vivacious personality.
They reside at 10513 Haledon, Downey, Calif.

LILLITH ZUFELT, dau of Charles & Dolly May DeLuche Zufelt, born 3 Apr 1909 at Waterflow, New Mex. bap 3 Jun 1917 End 27 Jun 1930 md 30 Sep 1928 at Durango, Colo. RAY BARKER WILLDEN, son of Joseph William & Emma Amelia Barker Willden, born 14 Apr 1901 at Mancos, Colo. bap 15 May 1909 End 27 Jun 1930. He has been a very successful farmer, a butcher for Cudahy Packing Co. and is a mechanic by trade. He has served as President of the Elder's Quorum twice; in the Superintendency of the Sunday School and M.I.A.; Chairman of the Genealogical Committee and has completed two Stake Missions: Liberty Stake 1945-1947 and Wilford Stake 1954-1956. He is now on the Genealogical Committee and is a Ward Teacher.
Lillith has served as Counselor in the Primary; Work leader in Relief Society; Sunday School Teacher; Ward and Stake Bee Keeper and President of M.I.A., and Secretary of the Genealogical Committee. She has completed two Stake Missions, Liberty Stake 1945-1947; Wilford Stake 1954-1956. She is a gifted writer of poetry and has compiled an extensive genealogical record of the Willden and Zufelt families.
They reside in their ultra-modern home at 2059 White Circle, Salt Lake City, Utah

Their Children:

Donald Ray; Chester Boyd.

DONALD RAY WILLDEN, son of Ray Barker & Lillith Zufelt Willden, born 8 May 1930 at Redmesa, Colo. bap 18 Aug 1938 md 9 Apr 1949 at Elko, Nev. HELEN HORTENSE KUPFER, dau of William Joseph & Mae Ludeane Hansen Kupfer, born 15 Mar 1931 at Salt Lake City, Utah bap 3 Aug 1938
Donald served as President of the Deacon's Quorum and as a Ward Teacher. He is an employee of the Addressograph-Multigraph Corp. He is a skilled mechanic and an electronics expert, and represents his company in the Intermountain area.
Their home is at 120 Heather St. Salt Lake City, Utah.

Their Children:

DIANE GAE WILLDEN, born 20 Sep 1949 at Salt Lake City, Utah bap 16 May 1958
STEVEN RAY WILLDEN, born 11 Feb 1951 at Salt Lake City, Utah bap 28 Oct 1960
RICHARD DOUGLAS WILLDEN, born 1 Dec 1953 at Salt Lake City, Utah
GARY ALLEN WILLDEN, born 17 Apr 1956 at Salt Lake City, Utah

CHESTER BOYD WILLDEN, son of Ray Barker & Lillith Zufelt Willden, born 8 Dec 1933 at Redmesa, Colo. bap 7 Jun 1942 End 17 Feb 1955 Completed a Northern California Mission 1955-1957 md 25 Sep 1958 at Salt Lake City, Utah Temple HELEN BLACKBURN, dau of Lester & Dola Demill Blackburn, born 26 Oct 1939 at Kanab, Utah bap 1 Dec 1946 End 25 Sep 1958. She is active in Sunday School and President of M.I.A. Chester has served on the Adult Aaronic

Priesthood Committee; Teacher in Sunday School and now a member of the Hunter 2nd Ward Bishopric. He is a draftsman and an engineer student. His attractive home is at 5251 W 4025 So. Hunter, Utah

Their Child:

DAVID LESTER WILLDEN, born 16 Jul 1959 at Salt Lake City, Utah

MILDRED ZUFELT, dau of Charles & Dolly May DeLuche Zufelt, born 19 Dec 1911 at Jewett, New Mex. died 14 Dec 1914 of a tonsillectomy, at Farmington, New Mex. buried at Waterflow, New Mex.

CHARLES DELBERT ZUFELT,, son of Charles & Dolly Mae DeLuche Zufelt, born 18 Feb 1914 at Jewett, New Mex. bap 10 Jun 1922 md 23 May 1936 at Norwood, Colo. LILLIAN PEARL ARCHER, dau of Elmer & Clara Archer born 25 Jan 1921 at Ridgway, Colo.
Charles is a miner. Their address is Florence, Ariz.

Their Children:

Lillian Laraine; Sharon Janice; Delberta Ann.

LILLIAN LARAINE ZUFELT, dau of Charles Delbert & Lillian Pearl Archer Zufelt, born 2 May 1937 at Redvale, Colo. md at Cortez, Colo.
STEVEN NARANS, son of Harry & Maryann Narans, born 23 Mar 19 at Los Angeles, Calif.
He is associated with a Bowling Club. They live at Moab, Utah.

Their Child:

RANDY SHANE NARANS, born 23 May 1957 at Cortez, Colo.

SHARON JANICE ZUFELT, dau of Charles Delbert & Lillian Pearl Archer Zufelt, born 9 Nov 1938 at Redvale, Colo. md at Aztec, New Mex.
GENE MCNIEL, son of Noel & Georgia McNiel, born 5 Mar 19 at Cortez, Colo.
He is a contractor.
They reside at 11571 N Livingwell. Norwalk, Calif.

Their Children:

TERRY DELL MCNIEL, born 1 Mar 1957 at Bisbee, Ariz.
TENA RAY MCNIEL, born 13 Oct 1958 at Florence, Ariz.
TONIA LYNN MCNIEL, born 28 Nov 1959 at Florence, Ariz.

DELBERTA ANN ZUFELT, dau of Charles Delbert & Lillian Pearl Archer Zufelt, born 9 Oct 1943 at Montrose, Colo. md 12 Jun 1960 at Tijuana, Mexico GLENN LAMB, son of Vick Lamb, born 13 May 1939 at Florence, Ariz.

EDITH ZUFELT, dau of Charles & Dolly May DeLuche Zufelt, born 7 Feb 1916 at Liberty, New Mex. bap 15 Aug 1924 md 4 May 1933 at Aztec, New Mex. OLIVER STANLEY TOOLEY, son of Henry Oliver & Gertrude Chapman Tooely, born 12 Oct 1907 at Atlanta, Nebr. bap 4 Jun 1915

Their Children:

Viola Marie; Charles Stanley; Lillian Velma; Lawrence Elden.

VIOLA MARIE TOOLEY, dau of Oliver Stanley & Edith Zufelt Tooley, born 30 Jan 1934 at Redmesa, Colo. bap 5 Sep 1942 md 22 Aug 1949 VERN EDWARD STEELE

Their Children:

BRUCE EDWARD STEELE, born 22 Jun 1950 at Rangely, Colo.
SHARYN STEELE, born 15 Jun 1952 at Rangely, Colo.
DON HOMER STEELE, born 13 Oct 1955 at Rangely, Colo. hit by a train 11 Sep 1958
Barbara Margaret Steele, born 1 Oct 1956 at Hazelton, Idaho, hit by a train 11 Sep 1958 at Hazelton, Idaho. Both children were playing on the R.R. tracks.
TAMMIE STEELE, born 5 Nov 1959 at Hazelton, Idaho.

CHARLES STANLEY TOOLEY, son of Oliver Stanley & Edith Zufelt Tooley, born 26 Nov 1935 at Boone Iowa bap 3 Jun 1944 md 14 Mar 1959 at Durango, Colo CARMEN CHAVEZ

Their Child:

MICHELLE TERESA MARIE TOOLEY, born 16 Jan 1960 at Durango, Colo.

LILLIAN VELMA TOOLEY, dau of Oliver Stanley & Edith Zufelt Tooley, born 3 Apr 1937 at Boone, Iowa married 9 Sep 1955 at Durango, Colo. DAVID JOHN LOGAN, son of Kenneth John & Zelma Zink Logan, born 31 Aug 1937 at Durango, Colo.

Their Children:

CONSTANCE JOANN LOGAN, born 6 Dec 1956 at Cortez, Colo.
RONALD DEAN LOGAN, born 22 Jan 1958 at Cortez, Colo.
CHRISTOPHER KEITH DAVID LOGAN, born 6 May 1959 at Cortez, Colo.

LAWRENCE ELDEN TOOLEY, son of Oliver Stanley & Edith Zufelt Tooley, born 8 Jul 1942 at Ely, Nevada

EDITH ZUFELT TOOLEY, dau of Charles & Dolly May DeLuche Zufelt, md 2nd CLARENCE PAUL ALLISON, son of John & Anna Marie Burry Allison, born 11 Dec 1915 at Fernwood, Ill.
They live at Durango, Colo.

Their Child:

WENDY DEE ALLISON, born 5 Apr 1954 at Durango, Colo. died Apr 1954

ARDITH ZUFELT, dau of Charles & Dolly May DeLuche Zufelt, born 22 Dec 1917 at Jewett, New Mex. died 30 Jun 1918 at Jewett, New Mexico of whooping cough, buried at Waterflow, New Mex.

FLORENCE ZUFELT, dau of Charles & Dolly May DeLuche Zufelt, born 2 May 1919 at Jewett, New Mex. bap 13 Jun 1927 md 22 Feb 1942 at Lordsburg, New Mex. JOHN EDWARD DAVIS, son of Ross & Viola Davis, born 24 Nov 1918 at Ray Ariz.

Their Child:

ROSIE CHRISTINE DAVIS, born 3 Dec 1944 at Cooledge, Ariz. bap 5 Apr 1952

FLORENCE ZUFELT DAVIS, dau of Charles & Dolly May DeLuche Zufelt, md 2nd

on 22 Jun 1957 at Mesa, Ariz. ALAN MCCLEAN WHITEHURST, son of Alan & Effie Mae Ridif Whitehurst,
Florence is a talented organist. Alan is an Optomotrist.
They reside at 1145 East 1st Ave. Mesa, Ariz.

Their Child:

RALPH ALAN WHITEHURST, born 25 Nov 1958 at Mesa, Ariz.

CHARLES LAWRENCE ZUFELT, son of Charles & Dolly May DeLuche Zufelt, born 18 Apr 1921 at Jewett, New Mex. bap 2 Jun 1929 End 2 Mar 1942 Filled a Southern States Mission 1942-1944. md 2 Apr 1948 at Mesa, Ariz. Temple ANNA JACQUELINE WADDELL, dau of James Lawson & Hannah Jane Watson Waddell, born 23 Aug 1929 at Timonsville, So. Carolina, bap 8 Oct 1938 End 2 Apr 1948. She serves on the Stake Sunday School Board. Charles has served in most of the Organizations of the Church and is currently serving in the Stake Sunday School.
He is a builder and contractor.
Their home is at 37 No. Fraser Dr. Mesa, Ariz.

Their Children:

LAWRENCE WADELL ZUFELT, born 9 Feb 1949 at Durango, Colo. bap 29 Mar 1957
PAMELA SUE ZUFELT, born 8 Oct 1951 at Durango, Colo. bap 30 Oct 1959
CHERYLE ANN ZUFELT, born 19 May 1953 at Durango, Colo.
DEBBIE RAE ZUFELT, born 11 Jan 1959 at Mesa, Ariz.

VELMA MAE ZUFELT, dau of Charles & Dolly May DeLuche Zufelt, born 29 Apr 1923 at Redmesa, Colo. bap 17 May 1931 md 7 Dec 1942 at Ely, Nevada WALLACE EARL TWEEDY, son of Sylvester & Eva Lena Christofferson Tweedy, born 19 Jan 1911 at Baker, Nev. He is a Service Station Operator.
They reside at East Ely, Nevada.

Their Children:

ROBERT EARL TWEEDY, born 1 Sep 1944 at Kimberly, Nev. bap 3 Jan 1953
SHELDON WALLACE TWEEDY, born 4 Jul 1947 at East Ely, Nev. bap 6 Aug 1955
SHERYL ELAINE TWEEDY, born 25 Jun 1952 at Ely, Nev. bap 2 Jul 1960
VELMA JEAN TWEEDY, born 22 Jun 1954 at Ely, Nevada

STELLA LOUISE ZUFELT, dau of Charles & Dolly May DeLuche Zufelt, born 10 Mar 1925 at Redmesa, Colo. bap 24 Jun 1933 End 28 May 1942 md 8 Oct 1940 at Aztec, New Mex. STANLEY SAWYER, son of Albert & Margaret Gillispie Sawyer, born 12 Mar 1909 at Ramah, New Mex. bap 2 Jul 1927 End 28 May 1942. He has served in M.I.A. Stella's activities have been in the Sunday School and M.I.A. Stanley is manager of a Sheet Rock Factory.
They reside at 225 So Stapley Dr. Mesa, Ariz.

Their Child:

Resa Kay Sawyer, born 30 Dec 1944 at Durango, Colo. bap 5 Apr 1952

VELDA ROSE ZUFELT, dau of Charles & Dolly May DeLuche Zufelt, born 5 Nov 1926 at Redmesa, Colo. bap 5 Nov 1934 md 5 Feb 1945 at Durango, Colo. FRANKLIN CHARLES CARMAN, son of Charles William & Vera Wilkerson Carman, born 24 Apr 1921 at Trinidad, Colo. He is a Service Station Operator.

They reside at 1550 No 19th Grand Junction, Colo.

Their Children:

WILLIAM BRUCE CARMAN, born 24 Dec 1946 at Durango, Colo.
FRANK RICHARD CARMAN, born 19 Dec 1948 at Durango, Colo.

HELEN ZUFELT, dau of Charles & Dolly May DeLuche Zufelt, born 22 Aug 1928 at Redmesa, Colo. bap 9 Oct 1936 md 9 Aug 1948 at Gallup, New Mexico
ROBERT SIDNEY WILMORTH, son of Sidney Scott & Vesta Dora Baker Wilmorth, born 16 Nov 1924 at Cortez, Colo. He is a Bus Driver.
They reside at 3726 Aztec Rd N E Albuquerque, New Mexico

Their Children:

ROBERT SIDNEY WILMORTH, born 30 Dec 1952 at Albuquerque, New Mex.
SHAN RENEE WILMORTH, born 22 Feb 1955 at Albuquerque, New Mex.

GEORGIANA ZUFELT, dau of Charles & Dolly May DeLuche Zufelt, born 26 Jan 1931 at Redmesa, Colo. died 17 Feb 1931 at Redmesa, Colo. of pneumonia, buried at Redmesa, Colo.

WILBERT ZUFELT, son of Reuben Dillabaugh & Georgiana Dockstader Zufelt, born 23 Nov 1887 at Captain Mountain, New Mex. died 13 Jan 1889

THEODORE ZUFELT, son of Reuben Dillabaugh & Georgiana Dockstader Zufelt, born 31 Oct 1891 at Roswell, New Mex. bap 3 Oct 1915 md LORENE MERL HARBIN, dau of John R & Margaret T Goodredge Harbin, born 19 Feb 1899 at Clark, Iowa, bap 3 Oct 1915. She has been a devoted wife and mother and a good homemaker. Theodore was an employee of the Montrose County Highway Department for many years. He is now retired.
They live in Naturita, Colo.

Their Children:

John Isaac; Robert Floyd; Leonard Dale.

JOHN ISAAC ZUFELT, son of Theodore & Lorene Merl Harbin Zufelt, born 29 Nov 1917 at Liberty, New Mex. bap 2 Jul 1927 md 12 Dec 1945 at Flagstaff, Ariz.
LOUISE WADE, dau of John Edward & Jessie Eunice Brewer Wade, born 6 Mar 1923. She is a clerk in the Post Office.
John is manager of an Indian Trading Post.
They live at Kayenta, Ariz.

Their Children:

SANDRA LOU ZUFELT, born 1 Feb 1948 at Chenelle, Arizona
JOHN ISAAC ZUFELT, born 5 Sep 1951 at Tuba City, Arizona
LOUISA ANN ZUFELT, born 14 Mar 1956 at Tuba City, Arizona

ROBERT FLOYD ZUFELT, son of Theodore & Lorene Merl Harbin Zufelt, born 1 Nov 1920 at Phoenix, Ariz bap 2 Jun 1929 End 28 Jun 1955 md 11 Apr 1942
LILLIAN ROSALIE SMITH, dau of Leonard Emmett & Hazel Mahala Livesay Holt Smith, born 27 Oct 1922 at Center, Colo. bap 18 Jan 1953 End 28 Jun 1955
She serves in Sunday School; Primary; Relief Society and M.I.A. Robert has Served in all the Organizations and is in the Branch Presidency.

He is employed in a Store.
They live at Kayenta, Arizona.

Their Children:

ROBERT RAY ZUFELT, born 8 Sep 1942 at Grand Junction, Colo. bap 29 Sep 1951
GLORIA JEAN ZUFELT, born 8 Nov 1946 at Cortez, Colo. bap 3 Mar 1955
JACKIE MERLE ZUFELT, born 12 Mar 1950 at Montrose, Colo. bap 26 Apr 1958
JEROLDENE ROSE ZUFELT, born 30 Jun 1952 at Nucla, Colo bap 23 Aug 1959

LEONARD DALE ZUFELT, son of Theodore & Lorene Merl Harbin Zufelt, born 17 Feb 1933 at Kirtland, New Mex. baptized 1941 md 29 Aug 1952 at Aztec, New Mex. BEVERLY CORRENE CASTER, dau of Milton Caster, born 31 Dec 1935

Their Children:

LINDA KAY ZUFELT, born 3 May 1956 at Montrose, Colo.
BRINDA DALE ZUFELT, born 3 May 1956 at Montrose, Colo.

LEONARD DALE ZUFELT, son of Theodore & Lorene Merl Harbin Zufelt, md 2nd on 25 Jan 1958 at Montrose, Colo. DEENA JOHNSON, dau of Harry Johnson, born 1 Jun 1939 at Monticello, Utah. Leonard is a Mill Carpenter and a Law Officer. They live at Slick Rock, Colo.

Their Child:

SCOTT EDWARD ZUFELT, born Sep 1960 at Montrose, Colo.

LAROY ZUFELT, son of Reuben Dillabaugh & Georgiana Dockstader Zufelt, born 16 Sep 1893 at Mancos, Colo. bap 2 Aug 1903 End 21 Aug 1918 died 12 Aug 1955 at Farmington, New Mex. of a gunshot wound, buried at Farmington, New Mex. md 22 May 1917 at Cherry Creek, Colo. ELIZABETH ELMER, dau of Oliver Samuel & May Orilla Watson Elmer, born 23 Aug 1900 at Emery, Ariz. bap 28 Nov 1908 End 21 Aug 1918. She has served in the Primary; Sunday School; Relief Society and M.I.A. and has assisted with the sick among her family and friends. Laroy was Superintendent of Sunday School for eight years; served in M.I.A. and was Dance Manager for many ears. He played a French Harp for the Children's Dances. Elizabeth now lives at 11011 California St. Lynwood, Calif.

Their Children:

Nettie Lavina; Ellis Laroy; Edgar Dillabaugh; Earl Wilson; Golden Lorenzo; Dallas Albert; Lois Fern; Ervin Frank.

NETTIE LAVINA ZUFELT, dau of Laroy & Elizabeth Elmer Zufelt, born 6 Apr 1918 at Liberty, New Mex. died 6 Apr 1918

ELLIS LAROY ZUFELT, son of Laroy & Elizabeth Elmer Zufelt, born 23 Jun 1919 at Cherry Creek, Colo. bap 17 Jul 1927 md 4 Aug 1945 in Honolulu, Hawaii, THELMA
Their address is 4158 Likini, Honolulu, Hawaii.

Their Child:

CHARLOTTE ELIZABETH ZUFELT, born 22 Mar 1946 at Honolulu, Hawaii

EDGAR DILLABAUGH ZUFELT, son of Laroy & Elizabeth Elmer Zufelt, born 21 Jul 1921 at Waterflow, New Mex. bap 11 Jun 1932 md 29 Dec 1945 at

Farmington, New Mexico MAXENE BROWN, dau of James & Blanch Brown, born 9 Oct 1929 at Mancos, Colo. bap 14 Aug 1954 died 12 Feb 1960 at Lynwood, Calif.
Edgar is a Carpenter. The family home is 10902 San Miguel Lynwood, Calif.

Their Children:

PAMELA MAXENE ZUFELT, born 12 Oct 1948 at Lynwood, Calif. bap 2 Jun 1960
LESLIE EDGAR ZUFELT, born 31 May 1952 at Lynwood, Calif. bap 2 Jun 1960

EARL WILSON ZUFELT, son of Laroy & Elizabeth Elmer Zufelt, born 4 Dec 1923 at Marvel, Colo. bap 11 Jun 1932 md 5 Feb 1945 at Farmington, New Mexico
MAYME GERTRUDE SMITH, dau of John Franklin & Jeanette Johnson Smith, born 15 Jan 1927 at Shiprock, New Mex. bap 15 Oct 1955 Earl is a Carpenter.
Mayme serves in the Sunday School and the Relief Society.
They reside at 4737 E El Segundo Compton, Calif.

Their Children:

DALLAS EARL ZUFELT, born 29 Sep 1947 at Hawthorne, Calif. bap 15 Oct 1955
SANDRA JANETTE ZUFELT, born 25 Jul 1952 at Los Angeles, Calif.

GOLDEN LORENZO ZUFELT, son of Laroy & Elizabeth Elmer Zufelt, born 23 Sep 1925 at Liberty, New Mex. bap 5 Aug 1934 md 1 Jun 1946 at Farmington, New Mex.
FRANCES EZELL, born 26 Mar 1927
Golden is a Carpenter and an Operating Engineer, and lives at Lynwood, Calif.

Their Child:

GOLDEN LAROY ZUFELT, born 18 Mar 1947 at Farmington, New Mex.

DALLAS ALBERT ZUFELT, son of Laroy & Elizabeth Elmer Zufelt, born 4 Aug 1928 at Kline, Colo. bap 7 Sep 1936 died 15 Jul 1943 buried at Farmington, New Mex.

LOIS FERN ZUFELT, dau of Laroy & Elizabeth Elmer Zufelt, born 12 Nov 1932 at Durango, Colo. died 20 Jan 1933 of pneumonia, buried at Farmington, New Mex.

ERVIN FRANK ZUFELT, son of Laroy & Elizabeth Elmer Zufelt, born 20 Jun 1938 at Farmington, New Mex. bap 3 Aug 1947 md 14 Jun 1958 at Lynwood, Calif.
ANNE CARDIFF, dau of Robert & Lillian Cardiff.
Their address is 407 West Wabash Eureka, Calif.

Their Child:

DALE ROY ZUFELT, born 24 Jun 1960 at Eureka, Calif.

SYLVIA ELIZABETH ZUFELT, dau of Reuben Dillabaugh & Georgiana Dockstader Zufelt, born 25 Jun 1896 at Mancos, Colo. bap 25 Jun 1903 End 16 Nov 1934 died 10 Mar 1922 at Redmesa, Colo. of complications resulting from childbirth. buried at Redmesa, Colo. md 22 Feb 1914 at Kirtland, New Mexico
HARVEY VAN DRESSEN DE LUCHE, son of Howard Harvey & Nancy Louisa Thornton De Luche, born 16 Aug 1892 at Liberty, New Mex.
His address is Box 77 Sheridan, Calif.

Their Children:

Myrtle Lucile; Harvey Lawrence; Charles Clifford; Cleofa Lavern; Calra Sylvia.

MYRTLE LUCILE DE LUCHE, dau of Harvey Van Dressen & Sylvia Elizabeth Zufelt De Luche, born 20 Jan 1915 at Liberty, New Mex. bap 5 May 1925 md 10 Mar 1940 at Durango, Colo. GLENN PUETT, son of Oscar Puett, born 20 Jan 1916 at Durango, Colo. She md 2nd CHESTER CRAEM, he died 27 Nov 1954. Myrtle lives at Sheridan, California.

HARVEY LAWRENCE DE LUCHE, son of Harvey Van Dressen & Sylvia Elizabeth Zufelt De Luche, born 16 Jul 1916 at Liberty, New Mex. bap 5 May 1925 died 1924 at Durango, Colo. of Diptheria, buried at Durango, Colo.

CHARLES CLIFFORD DE LUCHE, son of Harvey Van Dressen & Sylvia Elizabeth Zufelt De Luche, born 10 Feb 1918 at Liberty, New Mex. bap 20 Mar 1927 md 23 Nov 1939 at Durango, Colo. MYRTLE BIRD, dau of George & Julia Lewis Bird, born 1 Feb 1921 at Durango, Colo. Charles works for an Aircraft Co. Their address is Box 77 Sheridan, Calif.

Their Child:

JULIA CHARLENE DE LUCHE, born 4 Jun 1942 at Durango, Colo. md 21 Jun at Marysville, Calif. ROBERT HOPKINS, son of Clyde & Mabel Hopkins, born 28 May 1938

CLEOFA LAVERN DE LUCHE, dau of Harvey Van Dressen & Sylvia Elizabeth Zufelt De Luche, born 27 Nov 1919 at Liberty, New Mex. bap 3 Aug 1930 md 11 Jul 1939 ROBERT WILLIAM HAMM, son of William Daniel & Miriam Victoria Johnson Hamm, born 9 Dec 1912 at Coleman, Texas. He is employed as a carman for the Railroad.
Their address is 3178 W 3rd Ave. Durango, Colo.

Their Children:

Donna Mae; Marvin.

DONNA MAE HAMM, born 12 Apr 1940 at Mancos, Colorado bap 25 Mar 1951 md 28 Dec 1959 at Durango, Colo. EDWARD OMAN, son of Edward Stanley & Vernie Sharp Oman, born 17 Jul 1938 at Durango, Colo.
He is a student at Dental College.

Their Child:

son born 2 Oct 1960 at Kansas City, Mo.

MARVIN HAMM, son of Robert William & Cleofa Lavern De Luche Hamm, born 30 Oct 1947 at Durango, Colo. bap 3 Apr 1956

CLARA SYLVIA DE LUCHE, dau of Harvey Van Dressen & Sylvia Elizabeth Zufelt De Luche, born 10 Mar 1922 at Redmesa, Colo. bap 3 Aug 1930 md 11 Jul 1939 HARRY FIELDING

****CELESTIA DOCKSTADER, dau of George & Lovira Myrl Dayton Dockstader, born 8 May 1858 at American Fork, Utah bap 19 Jun 1939 End 15 Feb 1940 died 28 Apr 1904 at Salt Lake City, Utah of a heart ailment, buried at Salt Lake City, Utah md 11 May 1874 at Salt Lake City, Utah FRANKLIN SAMUEL FERRIS, son of Samuel & Sallie Spiers Newell Ferris, born 12 Jan 1835 at Oakland County, Mich. bap 19 Jun 1939 End 28 Jun 1939 died

21 Jan 1916 at Salt Lake City, Utah of causes incident to age. buried at Salt Lake City, Utah. They lived in Salt Lake City and on a small farm in Salt Lake County. They were most interested in providing the means for their children's education and music lessons. Celestia was a good homemaker and an expert seamstress.

Their Children:

Bertha Lovira; George Franklin; Cyrus; Herbert; Hubert; William Sherman; Emil Winfield; Ella Charlotte.

BERTHA LOVIRA FERRIS, dau of Franklin Samuel & Celestia Dockstader Ferris, born 31 Jan 1875 at Salt Lake City, Utah died 14 Aug 1879 of diphtheria, Buried at Salt Lake City, Utah

GEORGE FRANKLIN FERRIS, son of Franklin Samuel & Celestia Dockstader Ferris, born 30 Jan 1880 at Salt Lake City, Utah died about 1897, buried at Salt Lake City, Utah

CYRUS FERRIS, son of Franklin Samuel & Celestia Dockstader Ferris, born 26 Dec 1881 at Salt Lake City, Utah died in infancy. buried at Salt Lake City, Utah

HERBERT FERRIS, son of Franklin Samuel & Celestia Dockstader Ferris, born 23 Sep 1883 at Salt Lake City, Utah died 25 Sep 1883 at Salt Lake City, Utah buried at Salt Lake City, Utah

HUBERT FERRIS, son of Franklin Samuel & Celestia Dockstader Ferris, born 23 Sep 1883 at Salt Lake City, Utah died in infancy. buried at Salt Lake City, Utah

WILLIAM SHERMAN FERRIS, son of Franklin Samuel & Celestia Dockstader Ferris, born 4 Jan 1885 at Salt Lake City, Utah bap 25 Aug 1904 End 16 Nov 1904 md 16 Nov 1904 at Salt Lake City, Utah Temple LEOLA GRACE SCOTT, dau of George Lawson & Josephine Streeper Grow Scott, born 19 Jan 1885 at Salt Lake City, Utah bap 27 Mar 1893 End 16 Nov 1904. They are both active members of the Church. Grace is a devoted wife and mother. William played the Violin and mandolin in his early years. He is a former employee of the D. & R G R.R. and is a retired electrician from the Union Pacific Railroad. They reside at 1577 So 200 West Bountiful, Utah

Their Children:

Josephine Leola; Grace Lydia; William Sherman; George Charles; Ellen; Jessie.

JOSEPHINE LEOLA FERRIS, dau of William Sherman & Leola Grace Scott Ferris, born 8 Nov 1905 at Salt Lake City, Utah bap 31 Jan 1914 End 6 Oct 1926 md 6 Oct 1926 at Salt Lake City, Utah Temple RICHARD WELCOME KIRKHAM, son of Richard Y & Mary S Smith Kirkham, born 24 Oct 1904 at St Anthony, Idaho, bap 25 Aug 1912 End 6 Oct 1926.
Josephine is a registered nurse and has worked in the Dee Hospital in Ogden and is now at Burley, Idaho.

Their Children:

Leola; Richard Ferris.

LEOLA KIRKHAM, dau of Richard Welcome & Josephine Leola Ferris Kirkham, born 17 Nov 1928 at Salt Lake City, Utah bap 28 Dec 1935 md 18 Dec 1946 at Logan, Utah LEE WARREN WALKER, son of Clara Traveler Walker

Their Child:

LYNNDA LEE WALKER, born 24 Jan 1948 at Logan, Utah

LEOLA KIRKHAM WALKER, dau of Richard Welcome & Josephine Leola Ferris Kirkham, md 18 Nov 1955 at Fairbanks, Alaska JOHN MERVIN DENNIS, son of John Mervin & Freida E Koch Dennis, born 12 Jun 1932 at Baltimore, Md.

Their Child:

TERESA MARIE DENNIS, born 28 Feb 1957 at Fairbanks, Alaska

RICHARD FERRIS KIRKHAM, son of Richard Welcome & Josephine Leola Ferris Kirkham, born 25 Sep 1929 at Salt Lake City, Utah bap 25 Sep 1937 End 19 Oct 1951 md 14 Oct 1950 at Evanston, Wyo BONNIE MAE DYKMAN, dau of Hyrum & Mae Walwork Dykman, born 24 Jun 1929 at Salt Lake City, Utah bap 28 Aug 1937 End 19 Oct 1951. She has served as Secretary in M.I.A. and with her husband they were teachers of the Mutual Marrieds Class in M.I.A. He has served in the Elder's Quorum and as Superintendent of the Sunday School. He is a Public Accountant and an employee of the Salt Lake Refining Co.
They reside at 4272 Neptune St. Salt Lake City, Utah

GRACE LYDIA FERRIS, dau of William Sherman & Leola Grace Scott Ferris, born 2 Oct 1907 at Salt Lake City, Utah bap 3 Oct 1916 md 7 Dec 1931 at Los Angeles, Calif. JOSEPH L COSTA, son of Joseph Lewis & Maria Angela Silvia Costa, born 5 Nov 1905 on the Azores Island.
He is connected with a Dairy Business.
They reside at 1730 Mathews Manhattan Beach, Calif.

Their Children:

Franklin Lewis; Joseph Lewis.

FRANKLIN LEWIS COSTA, son of Joseph L & Grace Lydia Ferris Costa, born 28 Aug 1932 at Long Beach, Calif. md at Caldwell, Idaho JANICE MERCER, dau of Frank & Lois Mercer. Born 25 Jul in Idaho. Franklin bap 4 Apr 1942.
They live at Yakima, Wash.

Their Children:

MARK ANTHONY COSTA, born 23 Dec 1957 at Caldwell, Idaho
GARTH LEWIS COSTA, born 25 Aug 1959 at Caldwell, Idaho

JOSEPH LEWIS COSTA, son of Joseph L & Grace Lydia Ferris Costa, born 14 Oct 1933 at Long Beach, Calif. bap 4 Apr 1942 .. married PATRICIA MARIE LANDAKER, dau of Joseph & Vi Landaker, born 28 Apr 1934 in California.
Joseph is Assistant Engineer at Crane Co. They live at Trenton, N.J.

Their Children:

TERESA MARIE COSTA, born 14 Nov 1953 at Torrance, Calif.
JEROME COSTA, born 6 Jun 1954 at Torrance, Calif.

THOMAS COSTA, born 6 Jan 1955 at Torrance, Calif.
KATHERINE ANN COSTA, born 26 Sep 1958 at Torrance, Calif.

WILLIAM SHERMAN FERRIS JR., son of William Sherman & Leola Grace Scott Ferris, born 10 Feb 1910 at Salt Lake City, Utah bap 27 Sep 1918 End 22 Jul 1941 md 27 Feb 1932 at Los Angeles, Calif. PEARL FLORENCE CUBBERLY, dau of Edwin Anthony & Myra Emily Watchorn Cubberly, born 18 Dec 1911 at Salt Lake City,Utah bap 9 Mar 1931 End 22 Jul 1941. She serves in the Sunday School; Relief Society Presidency and on the Stake Board; also in M.I.A. William has served in the Sunday School; M.I.A.; as Branch President; and in the Bishopric. He is now a member of the Stake High Council. He is Co-Owner of the Memorial Gardens Mortuary at Medford, Ore.
They reside at 1804 So. Peach. Medford, Ore.

Their Children:

Audrey Shirley; Katherine Lorraine; Sharon Faye; William Sherman; Clair Sherman; Paul Douglas.

AUDREY SHIRLEY FERRIS, dau of William Sherman & Pearl Florence Cubberly Ferris, born 30 Mar 1934 at Santa Monica, Calif. bap 7 Jun 1942 End 8 Jun 1955 md 1950 at Medford, Ore. OSCAR PETERSON.

Their Child:

RICHARD SHERMAN PETERSON (NIELSON), born 4 Feb 1951 at Oakland, Cal.bap 28 Feb 1959

AUDREY SHIRLEY FERRIS PETERSON, dau of William Sherman & Pearl Florence Cubberly Ferris, md 2nd on 24 May 1953 at Yreka, Calif. CLIFFORD FLOYD NIELSON, son of Clarence Floyd & Leona Amy Nielson, born 6 Mar 1930 at Sunnyside, Idaho bap 5 Jun 1938 End 8 Jun 1955. He is the District Superintendent of M.I.A. in the Northern California Mission. Audrey serves in the Sunday School; as Primary Chorister and works in the Branch and District M.I.A. of the Northern California Mission. Clifford is engaged in the Lumber Trucking Business.
They reside at 3550 Recardo Redding, Calif.

Their Children:

TERI LYNN NIELSON, born 28 Feb 1954 at Medford, Ore.
D'ON RAE NIELSON, born 25 Oct 1957 at Ashland, Ore.

KATHERINE LORRAINE FERRIS, dau of William Sherman & Pearl Florence Cubberly Ferris, born 9 May 1938 at Los Angeles, Calif. bap 30 Nov 1946 End 17 May 1960 married 18 May 1960 at Salt Lake City, Utah Temple AL HENRY MARSHALL, son of Norris Henry & Mattie Nielson Marshall, born 3 Feb 1938 at Salt Lake City, Utah bap 1 Aug 1946 End 17 May 1960. He is Secretary of the Aaronic Priesthood. Katherine serves in the Sunday School and served as a Klamath Stake Missionary in 1958. She is a Secretary at the Guaranty Trust Corp. Al is an Accountant.
They live at 411 Wall St. Salt Lake City, Utah

SHARON FAYE FERRIS, dau of William Sherman & Pearl Florence Cubberly Ferris, born 10 Dec 1942 at Vallejo, Calif. bap 3 Feb 1951.

WILLIAM SHERMAN FERRIS, III., son of William Sherman & Pearl Florence Cubberly Ferris, born 17 Aug 1944 at Santa Rosa, Calif. died 17 Aug 1944

CLAIR SHERMAN FERRIS, son of William Sherman & Pearl Florence Cubberly Ferris, born 18 Apr 1949 at Petaluma, Calif. bap 4 May 1957

PAUL DOUGLAS FERRIS, son of William Sherman & Pearl Florence Cubberly Ferris, born 22 Jul 1952 at Medford, Ore. bap 6 Aug 1960

GEORGE CHARLES FERRIS, son of William Sherman & Leola Grace Scott Ferris, born 1 Apr 1912 at Salt Lake City, Utah bap 12 Jan 1920 md 29 Apr 1945 at Sioux City, Iowa CATHERINE JEANNE CRAWFORD, born 19 Sep 1919 at Klamath Falls, Ore.
George is retired from the U.S. Army and is now an Electronics Engineer.
They reside at 6228 Kierman Dr. Carmichael, Calif.

Their Children:

JAY STEPHEN FERRIS, born 24 Jan 1948 at Medford, Ore.
GEORGENE ANN FERRIS, born 6 Dec 1954 at Anchorage, Alaska

ELLEN FERRIS, dau of William Sherman & Leola Grace Scott Ferris, born 22 Nov 1913 at Salt Lake City, Utah bap 9 Jun 1923 End 21 Sep 1937 md 21 Sep 1937 at Salt Lake City, Utah Temple STERLING KING HIXSON, son of Vantyle Mack & Mary Edith King Hixson, born 12 Apr 1913 at Salt Lake City, Utah bap 1 May 1921 End 15 Sep 1933. Served as a Missionary to Holland, 1933-1936. He has served in the Sunday School Superintendency; in the Seventy's Quorum and Stake M.I.A. Ellen's activities include Teacher in Sunday School and Activity Counselor in the Stake M.I.A.
Sterling is an employee of the Utah Power & Light Co.
They reside at 167 W 20th So. Bountiful, Utah

Their Children:

RICHARD STERLING HIXSON, born 16 May 1939 at Salt Lake City, Utah bap 6 Sep 1947 End 20 Apr 1959 Now serving as a Missiionary in Holland. 1959-
JUDITH ELLEN HIXSON, born 22 Dec 1942 at Grace, Idaho bap 3 Mar 1951
ROBERT LEE HIXSON, born 30 Jan 1947 at Preston, Idaho bap 5 Feb 1955
JOAN HIXSON, born 9 Sep 1950 at Preston, Idaho bap 27 Sep 1958

JESSIE FERRIS, dau of William Sherman & Leola Grace Scott Ferris, born 3 Oct 1916 at Wapello, Idaho bap 24 Dec 1924 End 20 Feb 1939 died 29 Nov 1931 at Provo, Utah of a brain tumor, buried at Salt Lake City, Utah

EMIL WINFIELD FERRIS, son of Franklin Samuel & Celestia Dockstader Ferris, born 23 May 1887 at Salt Lake City, Utah bap 30 Jun 1890 End 11 Jul 1933, died 29 Sep 1933 at Salt Lake City, Utah of cancer, buried at Salt Lake City, Utah md 6 Oct 1915 at Salt Lake City, Utah GEORGINA ALBERTA BARTON, dau of Hyrum Byron & Georgina Calder Barton, born 17 Jun 1887 at Salt Lake City, Utah bap 30 Jun 1890 End 11 Jul 1933 He was a talented musician.
Alberta resides at 87 E St Salt Lake City, Utah

ELLA CHARLOTTE FERRIS, dau of Franklin Samuel & Celestial Dockstader Ferris, born 11 Apr 1893 at Salt Lake City, Utah died summer of 1957 at Long Beach, Calif. of a heart ailment. buried at Long Beach, Calif. married GEORGE FOX.
Ella was an accomplished Pianist and a graduate from University of Utah

Their Children:

GEORGE LAWRENCE FOX, born about 1918 at Salt Lake City, Utah
MARGURITE FOX, born 9 Jul 1920 at Salt Lake City, Utah
WILLIAM RAYMOND FOX, born 18 Nov 1923 at Ogden, Utah

**** PERMELIA ANN DOCKSTADER, dau of George & Lovira Myrl Dayton Dockstader, born 12 Jun 1860 at Cedar Fort, Utah bap 28 Mar 1936 End 10 Apr 1936 died 17 Sep 1922 at Salt Lake City, Utah, buried at Payson, Utah md about 1876 CHANCEY E BRIMHALL, son of Norman Guitteau & Rosella Albro Brimhall, born 23 Nov 1856 at North Ogden, Utah bap 21 Mar 1936 End 9 Apr 1936 died 9 Feb 1911 at Portland, Ore. of a stroke, buried at Payson, Utah
Permelia was an immaculate housekeeper and was an expert seamstress and loved to quilt, embroidery and crochet.
They lived at Mancos, Colo. and at Cedar Fort, Grass Valley and Payson, Utah.

Their Children:

Lovira Isabel; Estella Rosella; Chancey Frederick; Ada Lovisa; George Norman; Alma Eugene; Rulon Dockstader; Joseph Leroy; Fanny Permelia.

LOVIRA ISABEL BRIMHALL, dau of Chancey E & Permelia Ann Dockstader Brimhall, born 18 Jun 1877 at Cedar Fort, Utah bap Jun 1887 End 9 Nov 1899 died 30 Jan 1953 at Salt Lake City, Utah of a stroke, buried at Payson, Utah md 7 Nov 1894 at Payson, Utah JAMES EDWARD JONES JR., son of James Edward & Rachel Knight Jones, born 28 Feb 1875 at Payson, Utah bap 3 May 1883 End 9 Nov 1899 died 1 Feb 1961 at Salt Lake City, Utah of causes incident to old age, buried at Payson, Utah
He was engaged in farming most of his life near Payson, Utah. Isabell served in Relief Society and did a great deal of Temple Work.

Their Children:

Chancey Edward; Frank Leroy; Arthur Lee; Earl Eugene; George Henry; Rulon Earl Albert; James Harold; Glen; Dora Isabell; Lester Lynn; Millie Juanita; Joseph Lacell; William Vaughn; Grace Bernice; Ada Louise; Jack Beverly.

CHANCEY EDWARD JONES, son of James Edward & Lovira Isabell Brimhall Jones, born 19 Aug 1895 at Payson, Utah bap Aug 1904 md 21 Mar 1920 at Salt Lake City, Utah MAUD AGNES RICHARDS, dau of Leone & Amanda Olson Richards, born 2 Feb 1898 at Boise, Idaho bap 3 May 1906.
Chancey is a retired D & R.G. Railroad employee.
They live at 1194 Redwood Dr. Salt Lake City, Utah

Their Child:

JACK EDWARD JONES, born 12 Feb 1922 at Jerome, Idaho died 15 Sep 1932 at Salt Lake City, Utah of an ear infection, buried at Salt Lake City, Utah

FRANK LEROY JONES, son of James Edward & Lovira Isabell Brimhall Jones, born 1 Jul 1897 at Payson, Utah bap 4 Dec 1916 End 1 Jul 1953 md 11 Jun 1927 at Salt Lake City, Utah ESTHER ELIZABETH BULLOCK, dau of Thomas Frederick & Alice Irene Harris Bullock, born 3 Feb 1907 at McCammon, Idaho bap 3 Jul 1915 End 1 Jul 1953. She serves in Relief Society. Frank is a Ward Teacher.
He is an employee of the D & R.G. Railroad.
They reside at 1455 W 4th No. Salt Lake City, Utah.

Their Children:

Glenna Lavern; Donna Jean; Marjorie Elaine; Frank Leroy.

GLENNA LAVERN JONES, dau of Frank Leroy & Esther Elizabeth Bullock Jones, born 14 Mar 1928 at Salt Lake City, Utah bap 4 Jun 1933 md 27 Jan 1945 at Ogden, Utah WALTER ELDON STONE, son of Albert & Pearl Wilson Stone, born 14 Mar 1928 at Ogden, Utah bap 31 Mar 1937 He is employed by the Railroad. They live at Ogden, Utah

Their Children:

ROBERT ELDON STONE, born 14 May 1947 at San Diego, Calif bap 30 Oct 1958
PEGGY FAY STONE, born 27 Nov 1948 at Ogden, Utah bap 30 Oct 1958
TOM RAY STONE, born 29 Apr 1950 at Ogden, Utah bap 30 Oct 1958
NANCY LAVERN STONE, born 9 Oct 1953 at Ogden, Utah
BERT LEON STONE, born 30 Dec 1955 at Ogden, Utah

DONNA JEAN JONES, dau of Frank Leroy & Esther Elizabeth Bullock Jones, born 4 Aug 1929 at Salt Lake City, Utah bap 4 Jun 1939 md 10 Aug 1945 at Ogden, Utah WAYNE ELDON WALKER, son of Milton & Mildred A Blackburn Walker, born 25 Jul 1929 at Eden, Idaho bap 14 Aug 1937 He has served in the Superintendency of both Sunday School and M.I.A. Donna is active in Primary; Sunday School and M.I.A. Wayne is a City Employee.
They reside at 1643 3rd Ave E Twin Falls, Idaho

Their Children:

WAYNE MILTON WALKER, born 29 May 1950 at Twin Falls, Idaho bap 6 May 1959
DAVID CRAIG WALKER, born 30 Dec 1955 at Twin Falls, Idaho
SUSAN DIANE WALKER, born 28 Sep 1958 at Twin Falls, Idaho

MARJORIE ELAINE JONES, dau of Frank Leroy & Esther Elizabeth Bullock Jones, born 13 Jun 1934 at Salt Lake City, Utah bap 15 Jan 1945 md 10 Oct 1953 at Brigham City, Utah THOMAS HUFT. She md 2nd in Aug 1953 at Elko, Nevada WILLIAM ARTHUR WOOD, son of Charley & Melissa Robertson Wood, born 19 Aug 1932 at Durango, Colo. He is in the U.S. Army Air Force.
They live at 1772 Center Ave. Ogden, Utah

Their Children:

BILLIE JOY WOOD, born 7 Feb 1954 at Hill Field, Utah
RICHARD ARTHUR WOOD, born 30 Jan 1955 at Hill Field, Utah
JIMMY LYNN WOOD, born 12 Sep 1960 at Hill Field, Utah

FRANK LEROY JONES JR., son of Frank Leroy & Esther Elizabeth Bullock Jones, born 5 Nov 1944 at Ogden, Utah bap 14 Dec 1952

ARTHUR LEE JONES, son of James Edward & Lovira Isabell Brimhall Jones, born 8 Sep 1898 at Payson, Utah bap 13 Sep 1908 End 15 Jul 1936 died 17 Jul 1928 at Los Angeles, Calif of a heart attack, buried at Payson, Utah

EARL EUGENE JONES, son of James Edward & Lovira Isabell Brimhall Jones, born 28 Mar 1900 at Dublon, Mexico bap 13 Sep 1908 died 9 Mar 1948 at Ogden, Utah of a heart attack buried at Ogden, Utah married 2 Sep 1921 at Burley, Idaho MAUD IRENE BULLOCK, dau of Thomas Frederick & Alice Irene Harris Bullock,

born 30 Jun 1902 at Malad, Idaho bap 7 Aug 1910. She has served in the Sunday School. She lives at 832 Morningside Dr. Twin Falls, Idaho.

Their Children:

Esther Isabell; Earl Eugene; Glen Arthur.

ESTHER ISABELL JONES, dau of Earl Eugene & Maud Irene Bullock Jones, born 4 Jul 1922 at Wendell, Idaho bap 5 Mar 1932 md at Twin Falls, Idaho EDWARD HAROLD PRESCOTT, from Missouri
They live at 832 Morningside Dr. Twin Falls, Idaho

Their Children:

JUDITH BEVERLY PRESCOTT, born 19 Apr 1940 at Salt Lake City, Utah
EDWARD HAROLD PRESCOTT JR., born 7 Aug 1942 at Twin Falls, Idaho died 7 Aug 1942
EDWIN LEROY PRESCOTT, born 4 Jan 1944 at Twin Falls, Idaho bap 26 Apr 1953
TERRY WAYNE PRESCOTT, born 9 Aug 1948 at Twin Falls, Idaho

EARL EUGENE JONES JR., son of Earl Eugene & Maud Irene Bullock Jones, born 17 May 1924 at Wendell, Idaho bap 4 Jun 1932 md ELMA LAREA KELLEY, dau of Fred & Sarah Kelley, born 1 Nov 1922 at Deep Creek, Utah. He is in Construction work. They live at 412 5th W Twin Falls, Idaho

Their Children:

VAUGHN EUGENE JONES, born 6 Jun 1943 at Salt Lake City, Utah bap 22 Mar 1953
WANDA COLLEEN JONES, born 10 Aug 1945 at Salt Lake City, Utah
BUDY EARL JONES, born 1948 at Ogden, Utah died 1948
ELMA IRENE JONES, born 10 Feb 1953 at Twin Falls, Idaho
BECKY MARLENE JONES, born 9 Jul 1956 at Twin Falls, Idaho

GLEN ARTHUR JONES, son of Earl Eugene & Maud Irene Bullock Jones, born 5 Nov 1926 at Salt Lake City, Utah , md at Twin Falls, Idaho ELLEN STOUT, dau of Jess & Marie Lewis Stout, born 10 Aug 1932 at Twin Falls, Idaho bap 24 Feb 1961 He works in the Timber. They live at Pierce, Idaho

Their Children:

DEBBIE ELLEN JONES, born 29 Jun 1949 at Salt Lake City, Utah bap 24 Feb 1961
ARTHUR GLEN JONES, born 29 Apr 1951 at Salt Lake City, Utah bap 24 Feb 1961
CONNIE MARIE JONES, born 22 Jan 1953 at Twin Falls, Idaho
KATHY ANN JONES, born 23 May 1955 at Twin Falls, Idaho
STEVEN DEAN JONES, born 5 Sep 1958 at Twin Falls, Idaho

GEORGE HENRY JONES, son of James Edward & Lovira Isabell Brimhall Jones, born 23 Oct 1902 at Noralis, Mexico bap 6 Sep 1914 md 5 Jul 1925 at Salt Lake City, Utah LAURA ROSELLA DALE, dau of Oluf & Christina Pearson Dale, born 15 May 1905 at Sandy, Utah bap 11 Dec 1947. George is an employee of Kennecott Copper Corp. They reside at 5593 Hillside Dr. Murray, Utah

Their Children:

Laura LaDean; George Robert; David Vaughn.

LAURA LADEAN JONES, dau of George Henry & Laura Rosella Dale Jones, born 30 Apr 1925 at Salt Lake City, Utah bap 11 Dec 1947 md 18 Mar 1944 at West Jordan, Utah CLIFFORD DERRALD OTTERSTROM, son of Oscar & Margaret Green Otterstrom, born

29 Nov 1917 at Ephraim, Utah bap 28 Jul 1931. He is employed at Arden Meadowgold Dairy Co. They reside at 5567 Hillside Dr. Murray, Utah.

Their Children:

JUDITH KAREN OTTERSTROM, born 31 Dec 1945 at Salt Lake City, Utah
SUSAN KAY OTTERSTROM, born 23 Mar 1948 at Salt Lake City, Utah
LINDA LEE OTTERSTROM, born 7 Aug 1952 at Salt Lake City, Utah

GEORGE ROBERT JONES, son of George Henry & Laura Rosella Dale Jones, born 5 Jul 1931 at Salt Lake City, Utah bap 11 Dec 1947 md 19 Jan 1951 at Murray, Utah MARILYN HUGHES, dau of Jack Frank & Charlotte Mauss Hughes, born 13 Aug 1932 at Murray, Utah bap 1 Mar 1941
Robert is an employee of Kennecott Copper Corp.
They live at 4755 W 5100 So. Kearns, Utah

Their Children:

ROBERT SAMMY JONES, born 1 Dec 1951 at Murray, Utah
LAURIE ANN JONES, born 8 Feb 1953 at Murray, Utah
RICKEY JONES, born 11 Apr 1954 at Murray, Utah
JANEAN JONES, born 19 Jul 1959 at Murray, Utah

DAVID VAUGHN JONES, son of George Henry & Laura Rosella Dale Jones, born 28 Oct 1944 at Salt Lake City, Utah

RULON EARL ALBERT JONES, son of James Edward & Lovira Isabell Brimhall Jones, born 30 May 1904 at Payson, Utah bap 6 Sep 1914 died 27 Aug 1949 at Ogden, Utah of a heart attack, buried at Ogden, Utah md BEATRICE.

JAMES HAROLD JONES, son of James Edward & Lovira Isabell Brimhall Jones, born 8 Jul 1906 at Thistle, Utah bap 6 Sep 1914 md 26 May 1925 at Farmington, Utah EMMA VIOLET GODWIN, dau of Manetho E & Emma Delila Brazell Godwin, born 14 Jan 1909 at Salt Lake City, Utah bap 3 Mar 1917. Harold is a Salesman. They live at 34696 Audubon Pl. Riverside, Calif.

Their Children:

Betty Violet; Barbara Carol.

BETTY VIOLET JONES, dau of James Harold & Emma Violet Godwin Jones, born 31 Jan 1926 at Salt Lake City, Utah bap 1 Jun 1935 md 16 Sep 1944 OSCAR LEROY EVANS, son of Oscar Leroy & Ruth Negus Evans, born 15 Sep 1915 at Muskogee, Okla. He is an Automotive Mechanic. They live at 1296 Bordwell Ave. Colton, Calif.

Their Child:

DENNIS LEROY EVANS, born 8 Nov 1956 at San Bernardino, Calif.

BARBARA CAROL JONES, dau of James Harold & Emma Violet Godwin Jones, born 27 Sep 1928 at Salt Lake City, Utah bap 6 May 1939 md 22 May 1945 CLARENCE DEE CALDWELL, son of Clarence D & Alice B Glenn Caldwell, born 2 May 1925 at Park City, Utah bap 28 Feb 1934. They reside at 4795 Sunnyside Dr. Riverside, Calif.

Their Children:

ROBERT DEE CALDWELL, born 29 Feb 1948 at Ogden, Utah bap 4 Aug 1956
DEBORAH LEE CALDWELL, born 1 Dec 1949 at Riverside, Calif. died 2 Dec 1949
RICHARD LEE CALDWELL, born 20 Mar 1952 at Riverside, Calif. bap 5 Nov 1960

GLEN JONES, son of James Edward & Lovira Isabell Brimhall Jones, born 30 Jan 1908 at Thistle, Utah died 30 Jan 1908

DORA ISABELL JONES, dau of James Edward & Lovira Isabell Brimhall Jones, born 21 Dec 1908 at Thistle, Utah bap 2 Jul 1921 md 9 Feb 1927 at Woods Cross, Utah IVAN VANCE HATCH, son of George & Tilda Lucinda Vance Hatch, born 1 Jan 1908 at Woods Cross, Utah bap 2 Jan 1916
Ivan is an employee of the Salt Lake Hardware Co.
They reside at 591 W 7200 So. Bountiful, Utah

Their Children:

Georgie Lou; Stephen Jones; Bonnie Jean; Nancy Louise; Daniel Jones.

GEORGIE LOU HATCH, dau of Ivan Vance & Dora Isabell Jones Hatch, born 3 Mar 1928 at Salt Lake City, Utah bap 11 Aug 1936 died 14 Oct 1945 at Woods Cross, Utah in an Automobile Accident. buried at Bountiful, Utah

STEPHEN JONES HATCH, son of Ivan Vance & Dora Isabell Jones Hatch, born 31 May 1930 at Salt Lake City, Utah bap 6 May 1936 He is employed at a Dental Lab.

BONNIE JEAN HATCH, dau of Ivan Vance & Dora Isabell Jones Hatch, born 18 Jun 1932 at Salt Lake City, Utah bap 1 Mar 1941 md 4 May 1950 at Bountiful, Utah WILLIAM KENNETH HIER, son of Kenneth & Pearl Cox Hier, born 7 Feb 1932 at Pocatello, Idaho bap 30 Mar 1941
He is an employee of the Mountain Fuel Supply Co.
They live at 6858 S Orchard Dr. Bountiful, Utah

Their Children:

CHARLES WILLIAM HIER, born 7 Nov 1955 at Bountiful, Utah
SHELLEY HIER, born 20 Oct 1958 at Bountiful, Utah

NANCY LOUISE HATCH, dau of Ivan Vance & Dora Isabell Jones Hatch, born 17 Apr 1937 at Salt Lake City, Utah bap 5 May 1945 md 10 Jun 1955 at Salt Lake City, Utah HARVEY JAY ATKINSON, son of Benjamin & Laura Mae Sisam Atkinson, born 26 Feb 1936 at Midvale, Utah bap 10 Oct 1943. He is a Bricklayer.
They live at 1196 E 7220 So. Sandy, Utah

Their Children:

CHRISTINE ATKINSON, born 17 Mar 1956 at Sandy, Utah
JOHN HARVEY ATKINSON, born 12 Aug 1957 at Sandy, Utah

DANIEL JONES HATCH, son of Ivan Vance & Dora Isabell Jones Hatch, born 27 Sep 1947 at Salt Lake City, Utah bap 4 Feb 1956

LESTER LYNN JONES, son of James Edward & Lovira Isabell Brimhall Jones, born 23 Aug 1919 at Payson, Utah died 12 Jul 1955 at Salt Lake City, Utah of a heart attack, buried at Salt Lake City, Utah md 14 Aug 1928 at Farmington, Ut VENETTA FAUSETT, dau of Lewis & Lucy Bigelow Faucett, born 7 Apr 1913 at Wallsburg, Utah bap 6 Aug 1921 End 24 May 1937

Their Child:

JACLYN JONES, born 3 Dec 1932 at Salt Lake City, Utah bap 13 Sep 1941 End 22 Apr 1954 md 3 Sep 1950 at Salt Lake City, Utah TED CLAYTON MC NEILL, son of

Golden Herbert & Myrtle Thorne Mc Neill, born 25 Feb 1931 at Spring Canyon, Utah bap 19 May 1940 End 22 Apr 1954. He served as Ward Teacher Supervisor. Jaclyn serves in the Sunday School and as Teacher and Secretary of the Primary. Ted is a Diesel Mechanic. They reside at 360 W 1st No. Springville, Utah

Their Children:

BRUCE CLAYTON MC NEILL, born 14 Feb 1952 at Heber, Utah bap 20 Mar 1960
DUSTY MC NEILL, born 29 Aug 1954 at Corona, Calif.
CASEY J MC NEILL, born 29 Aug 1956 at Provo, Utah
CHAD T MC NEILL, born 17 Jun 1960 at Provo, Utah

LESTER LYNN JONES, son of James Edward & Lovira Isabell Brimhall Jones, md 2nd at Farmington, Utah HELEN KATER, dau of Mary Kater, born in Salt Lake City, Utah

MILLIE WANETTA JONES, dau of James Edward & Lovira Isabell Brimhall Jones, born 30 Jul 1912 at Payson, Utah bap 2 Jul 1921 md 21 Sep 1927 at Provo, Utah ALMA PRATT PACE, son of Parley P & Amy Leroy Pace, born 12 Jun 1907 at Spanish Fork, Utah bap 4 Jul 1915

Their Children:

Gerald Delane; Larry Lamar; Alma Cherrie.

GERALD DELANE PACE, son of Alma Parley & Millie Wanetta Jones Pace, born 12 Dec 1929 at Salt Lake City, Utah bap 4 Nov 1939 End 2 Apr 1951 md 25 Mar 1948 at Provo, Utah FERN LUCINDA DAY, dau of Orville Cox & Otes Clysta Strasburg Day, born 25 Mar 1931 at American Fork, Utah bap 16 Apr 1939 End 2 Apr 1951
Gerald is a Carpenter at Geneva Steel Co.
They live at American Fork, Utah

Their Children:

MELVIN PARLEY PACE, born 28 Dec 1948 at American Fork, Utah bap 17 Mar 1956
JERILENE AMY PACE, born 31 Jan 1951 at American Fork, Utah bap 15 Mar 1959
KEVIN ALMA PACE, born 30 Jun 1953 at American Fork, Utah
MARK PRATT PACE, born 25 Sep 1956 at American Fork, Utah
BRAD LEE PACE, born 7 Apr 1959 at American Fork, Utah

LARRY LAMAR PACE, son of Alma Parley & Millie Wanetta Jones Pace, born 10 Aug 1932 at Salt Lake City, Utah bap 3 May 1941 md Jun 1956 at San Francisco, Calif. JESSIE .
He is a Welder.
They live at 229 Wellington. Daly City, Calif.

Their Child:

JANET MARIE PACE, born Dec 1960 at San Francisco, Calif.

ALMA CHERRIE PACE, dau of Alma Parley & Millie Wanetta Jones Pace, born 22 Oct 1941 at Salt Lake City, Utah

MILLIE WANETTA JONES PACE, dau of James Edward & Lovira Isabell Brimhall Jones, md 5 Sep 1958 at Rock Springs, Benjamin Mudd. born 10 Mar 1912 at Rocks Springs, Wyo.

JOSEPH LACELL JONES, son of James Edward & Lovira Isabell Brimhall Jones, born 21 Jun 1914 at Payson, Utah bap 21 Mar 1936 End 4 Feb 1937 died 9 Nov 1933 at Salt Lake City, Utah of a spinal infection, buried at Salt Lake City Ut.

WILLIAM VAUGHN JONES, son of James Edward & Lovira Isabell Brimhall Jones, born 26 Jul 1916 at Salt Lake City, Utah bap 4 Sep 1925 End 15 Jul 1936 died 1 Oct 1931 at Salt Lake City, Utah of a heart attack, buried at Payson, Utah

GRACE BERNICE JONES, dau of James Edward & Lovira Isabell Brimhall Jones, born 17 May 1918 at Payson, Utah bap 4 Sep 1927 md 11 May 1933 at Salt Lake City, Utah LYLE HERBERT RICE, son of John & Elizabeth L Becktell Rice, born 17 Sep 1909 bap 2 Aug 1919 He works in the Construction business. They live at 64 No 7th West Salt Lake City, Utah

Their Children:

LYLE ADAM RICE, born 23 May 1940 at Salt Lake City, Utah bap 2 Aug 1957
VAUGHN EDWARD RICE, born 24 Sep 1941 at Salt Lake City, Utah 2 Aug 1957

ADA LOUISE JONES, dau of James Edward & Lovira Isabell Brimhall Jones, born 22 Feb 1919 at Salt Lake City, Utah died 2 Mar 1919

JACK BEVERLY JONES, son of James Edward & Lovira Isabell Brimhall Jones, born 20 Mar 1920 at Salt Lake City, Utah died 25 Jan 1921

ESTELLA ROSELLA BRIMHALL, dau of Chancey E & Permelia Ann Dockstader Brimhall, born 23 Feb 1879 at Grass Valley, Utah died about 1881

CHANCEY FREDERICK BRIMHALL, son of Chancey E & Permelia Ann Dockstader Brimhall, born 10 Jul 1880 at Grass Valley, Utah bap 21 Mar 1936 End 1 Jul 1936 died 29 Aug 1926 at Salt Lake City, Utah of peritonitis, buried at Payson, Utah md 18 Aug 1906 at Salt Lake City, Utah ISADORA LOSEE, dau of David Alma & Sarah Angeline Ames Losee, born 12 May 1889 at Cannonville, Utah bap 6 Mar 1927 died 28 Dec 1958 at Salt Lake City, Utah of a kidney infection, buried at Payson, Utah. She was an excellent cook and housekeeper, was a skilled seamstress and loved to crochet, do Textile Painting and her hobby was growing flowers. She served in the Relief Society. Chancey worked in the mines of Montana, and in the orchards and farms in the Payson area.
Their home was in Payson, Utah.

Their Children:

Chancey David; Fannie Permelia; Virda Isabell; Dora Vivian; Fay; Frank Frederick; Melva Bernice.

CHANCEY DAVID BRIMHALL, son of Chancey Frederick & Isadore Losee Brimhall, born 15 Jul 1908 at Payson, Utah died 18 Jul 1908 buried at Payson, Utah

FANNIE PERMELIA BRIMHALL, dau of Chancey Frederick & Isadore Losee Brimhall, born 29 Sep 1909 at Payson, Utah bap 3 Oct 1920 md 1 Dec 1927 at Salt Lake City, Utah ALBERT LUTHER MOOREHEAD, son of Frank & Henrietta Odam Moorehead, born 2 Feb 1906 in Arkansas He is an employee of the W.P. Railroad. Their address is Allegheny Star Route, Nevada City, Calif.

Their Children:

Frederick Albert; Arthur Wallace; Pearl Joyce; Frank Leon; Fay Geanine.

FREDERICK ALBERT MOOREHEAD, son of Albert Luther & Fannie Permelia Brimhall Moorehead, born 26 Aug 1927 at Salt Lake City, Utah md in San Francisco, Calif. AUDREY MURPHY
He is a Street Car Conductor.

ARTHUR WALLACE MOOREHEAD, son of Albert Luther & Fannie Permelia Brimhall Moorehead, born 18 Jan 1931 at Salt Lake City, Utah md at San Francisco, Calif. DAWN THOMPSON

Their Children:

BETSY MOOREHEAD, born in San Francisco, Calif.
DAVID MOORHEAD, born in San Francisco, Calif.

PEARL JOYCE MOOREHEAD, dau of Albert Luther & Fannie Permelia Brimhall Moorehead, born 3 Jan 1933 at Salt Lake City, Utah md 4 Aug 1951 at Salt Lake City, Utah MADISON GILBERT KENDRICK, son of Ila E & Alta Eubanks Kendrick, born 28 Oct 1931 at Little Rock, Ark.

Their Children:

ALTA KENDRICK,
ILLA KENDRICK,

PEARL JOYCE MOOREHEAD KENDRICK, dau of Albert Luther & Fannie Permelia Brimhall Moorehead, md 2nd WILLIAM FLEMING

FRANK LEON MOOREHEAD, son of Albert Luther & Fannie Permelia Brimhall Moorehead, born 25 Dec 1936 at San Francisco, Calif.
md in 1960

FAY GEANINE MOOREHEAD, dau of Albert Luther & Fannie Permelia Brimhall Moorehead, born 24 Mar 1939 at San Francisco, Calif. md 20 May 1957 at San Francisco, Calif. THOMAS HESS
They live in San Francisco, Calif.

Their Child:

FRED HESS.

VIRDA ISABELL BRIMHALL, dau of Chancey Frederick & Isadore Losee Brimhall, born 25 Feb 1912 at Salt Lake City, Utah bap 3 Oct 1920 died 3 Nov 1921 at Payson, Utah of diptheria, buried at Payson, Utah

DORA VIVIAN BRIMHALL, dau of Chancey Frederick & Isadore Losee Brimhall, born 27 Apr 1914 at Washoe, Mont. bap 4 Jun 1922 End 13 Dec 1951 md 12 Oct 1931 at Bountiful, Utah GLENDON SEVERN RADMALL, son of Roswell Daniel & Ida Rebecca Bennett Radmall, born 21 Dec 1909 at Maeser, Utah bap 24 May 1919 End 13 Dec 1951. He is active in the Elder's Quorum and is Supervisor of Ward Teaching. Vivian has served in Relief Society; M.I.A. and as President and Counselor in the Primary.
Glendon is an employee of the Kennecott Copper Corp.
They reside at 8675 so 1300 West. West Jordan, Utah

Their Children:

Glenna Dorene; Ila Bernice; Janice Marie; Velma Elizabeth.

GLENNA DORENE RADMALL, dau of Glendon Severn & Dora Vivian Brimhall Radmall, born 5 Jan 1934 at Bingham Canyon, Utah bap 3 Jan 1943 End 17 Dec 1952 md 17 Dec 1952 at Salt Lake City, Utah Temple GARWIN ALLEN FARNSWORTH, son of Delin & Arvilla Mae Allen Farnsworth, born 12 Feb 1934 at Circleville, Utah bap 10 Oct 1942 End 17 Dec 1952
He serves as M.I.A. Dance Instructor. Glenna serves in Primary and as M.I.A. Dance Instructor.
Garwin is a Salesman.
They reside at 1548 W 103rd St. Los Angeles, 47, Calif.

Their Children:

BRAD ALLEN FARNSWORTH, born 31 Oct 1953 at Murray, Utah
DOUGLAS LYNN FARNSWORTH, born 8 Jun 1955 at Murray, Utah
MARCI FARNSWORTH, born 31 Mar 1958 at Salt Lake City, Utah

ILA BERNICE RADMALL, dau of Glendon Severn & Dora Vivian Brimhall Radmall, born 24 Jul 1935 at Bingham Canyon, Utah bap 2 Apr 1944 End 4 Mar 1953 md 4 Mar 1953 at Salt Lake City, Utah Temple CLYDE K RASMUSSEN, son of Albert Calvin & Golda Snow Rasmussen, born 10 Apr 1933 at Bennett, Utah bap 3 May 1941 End 4 Mar 1953. He is active in the Elder's Quorum; Scout Organization and is M.I.A. Dance Director.
Ila serves as Teacher and Chorister in Primary and Teacher and Dance Director in M.I.A.
Clyde is an employee of Kennecott Copper Co.
Their home is at 8685 So. 1300 West West Jordan, Utah

Their Children:

JEANETTE RASMUSSEN, born 31 Dec 1955 at Murray, Utah
DIANE RASMUSSEN, born 18 Sep 1957 at Murray, Utah
ALLEN CLYDE RASMUSSEN, born 19 Oct 1958 at Murray, Utah
ILA JOLENE RASMUSSEN, born 30 Mar 1960 at Murray, Utah

JANICE MARIE RADMALL, dau of Glendon Severn & Dora Vivian Brimhall Radmall, born 11 Jul 1937 at Bingham Canyon, Utah bap 7 Jul 1946 End 23 Feb 1955 md 23 Feb 1955 at Salt Lake City, Utah Temple LARRY LAMAR BIRKINSHAW, son of Lamar Albert & Jennie Bernice Bateman Birkinshaw, born 14 Aug 1935 at Murray, Utah bap 5 Sep 1943 End 23 Feb 1955. He serves in the Superintendency of M.I.A. Janice Marie works in Primary.
Larry is an employee of Kennecott Copper Corp.
They live at 416 W 2nd No. Sandy, Utah

Their Children:

RONNY LAMAR BIRKINSHAW, born 13 Dec 1955 at Murray, Utah
CATHY BIRKINSHAW, born 14 Apr 1958 at Murray, Utah

VELMA ELIZABETH RADMALL, dau of Glendon Severn & Dora Vivian Brimhall Radmall, born 19 Apr 1939 at Bingham Canyon, Utah bap 7 Jul 1946 End 8 Jun 1960 md 8 Jun 1960 at Salt Lake City, Utah Temple FRANCIS RAY JENSEN, son of of Dorral & Laura Marie Hickman Jensen, born 26 Feb 1938 at Price, Utah bap 6 Feb 1949 End 8 Jun 1960 . He is an Engineer. They live at Hawthorne, Calif.

FAY BRIMHALL, dau of Chancey Frederick & Isadore Losee Brimhall, born 26 Jan 1918 at Payson, Utah bap 1 Aug 1926 md at San Francisco, Calif. ROLLO C SNYDER, born about 1910 at Corrinne, Utah
He is a Machinist.
They live at 579 Moscow. San Francisco, Calif.

Their Children:

ROLAND LEE SNYDER, born 8 Nov 1940 at San Francisco, Calif.
GARY GENE SNYDER, born 3 Dec 1942 at San Francisco, Calif.
FRANK JOSEPH SNYDER, born 29 Feb 1948 at San Francisco, Calif.

FRANK FREDERICK BRIMHALL, son of Chancey Frederick & Isadore Losee Brimhall, born 8 Aug 1921 at Payson, Utah bap 1 Feb 1930 md 12 May 1944 at Sandy, Utah MARY MOORE, dau of Richard James & Alice McArthy Moore, born 2 Dec 1920 at Brisbane, Australia. Frank is in the Coast Guard.
They live in Alaska.

Their Children:

CAROL ANN BRIMHALL, born 3 May 1948 at Murray, Utah
DENNIS FRANK BRIMHALL, born 20 Oct 1950 at Murray, Utah
EDWARD JAMES BRIMHALL, born 15 Jul 1956 at Murray, Utah

MELVA BERNICE BRIMHALL, dau of Chancey Frederick & Isadore Losee Brimhall, born 24 Aug 1924 at Payson, Utah bap 5 Nov 1932 End 20 Jan 1942 md 20 Jan 1942 at Salt Lake City, Utah Temple ARCHIE PAUL HARDCASTLE, son of James & Mary Harriett Lancaster Hardcastle, born 9 Apr 1917 at Sandy, Utah bap 26 Apr 1925 End 20 Jan 1942. He has served in the Superintendencies of Sunday School and M.I.A. and active in the Elder's Quorum. Melva Bernice serves in the Relief Society; Sunday School; Primary and M.I.A.
Archie is an employee of Kennecott Copper Co.
Their home is at 9400 So 200 West Sandy, Utah

Their Children:

PAULETTE HARDCASTLE, born 29 Jun 1943 at Murray, Utah bap 1 Aug 1952
GAIL HARDCASTLE, born 4 Oct 1944 at Murray, Utah bap 30 Jan 1953
LINDA HARDCASTLE, born 27 Apr 1947 at Murray, Utah bap 3 Jun 1955
ARCHIE PAUL HARDCASTLE JR., born 10 Jul 1950 at Murray, Utah bap 1 Aug 1958
JO ANN HARDCASTLE, born 12 Apr 1952 at Murray, Utah bap 4 Jun 1960
DANNY JAMES HARDCASTLE, born 15 Oct 1954 at Murray, Utah

ADA LOVISA BRIMHALL, dau of Chancey E & Permelia Ann Dockstader Brimhall, born 9 May 1882 at Cedar Fort, Utah bap 24 Jun 1925 End 26 Mar 1953 died 1 Oct 1952 at Salt Lake City, Utah of diabetis, buried at Salt Lake City, Utah md 1 Jun 1897 at Payson, Utah GEORGE FRANKLIN JONES, son of George Franklin & Alice Jackson Jones, born 21 Jun 1874 at Payson, Utah bap 3 Aug 1882 End 27 Apr 1910 died 17 Mar 1936 at Payson, Utah of a heart ailment, buried at Payson, Utah.

Their Children:

Maud Della; Vilda Isabell; Robert Leroy; Stella Viola.

MAUD DELLA JONES, dau of George Franklin & Ada Lovisa Brimhall Jones, born 1 Sep 1899 at Payson, Utah bap 6 Sep 1950 End 4 Oct 1950 died 8 Dec 1910 at Spokane, Wash of dropsy, buried at Payson, Utah

VILDA ISABEL JONES, dau of George Franklin & Ada Lovisa Brimhall Jones, born 26 Jun 1901 at Marysville, Idaho bap 6 Sep 1950 End 16 Oct 1950 died 16 Aug 1925 at Salt Lake City, Utah of complications from childbirth, buried at Murray, Utah md 31 Mar 1918 at Salt Lake City, Utah JOSEPH EDWIN ANDERSON, son of John & Bertha Johanna Erickson Anderson, born 31 Dec 1893 at Murray, Utah bap 11 Mar 1901 End 16 Oct 1950 died 12 Jun 1935 at Seattle, Wash, of a heart ailment, buried at Murray, Utah

Their Children:

Joseph Edwin; Charlotte Ladean.

JOSEPH EDWIN ANDERSON, son of Joseph Edwin & Vilda Isabel Jones Anderson, born 4 Apr 1921 at Salt Lake City, Utah bap 24 Mar 1934 md 1 Feb 1940 at Butte, Mont. LOIS JUNE MORRISON, dau of Albert & Ella McLeod Morrison, born 27 Jun 1921 at Butte, Mont.
Joseph is an employee of a Steel Casting Company.
They reside at 10129 Roseton Ave. Norwalk, Calif.

Their Children:

JEROLDINE LOUISE ANDERSON, born 1 Mar 1941 at Butte, Mont.
BARBARA JEAN ANDERSON, born 28 Feb 1942 at Butte, Mont.
JUDITH ANN ANDERSON, born 3 Mar 1943 at Bell, Calif.
PATRICIA LEE ANDERSON, born 30 Sep 1947 at Lynwood, Calif.

CHARLOTTE LADEAN ANDERSON, dau of Joseph Edwin & Vilda Isabel Jones Anderson, born 27 Nov 1923 at Salt Lake City, Utah bap 24 Mar 1934 md 15 Mar 1941 at Salt Lake City, Utah JOHN GUYMAN, son of Lewis Fellows & Ethel Maxwell Guyman, born 15 Oct 1919 at Butte, Mont. bap 12 Aug 1929. He is a Cook.
They reside at 4327 Menlo San Diego, 2, Calif.

Their Children:

JOHNLEWIS GUYMAN, born 17 Apr 1942 at Salt Lake City, Utah bap 30 Oct 1950
JAMES EUGENE GUYMAN, born 8 Jun 1943 at Salt Lake City, Utah bap 23 Jul 1952
CHARLOTTE KAY GUYMAN, born 17 Aug 1948 at Salt Lake City, Utah
CONNIE JOYCE GUYMAN, born 28 Jun 1952 at Salt Lake City, Utah
J LYNN GUYMAN, born 28 Jan 1953 at Cobolt, Idaho

ROBERT LEROY JONES, son of George Franklin & Ada Lovisa Brimhall Jones, born 25 Nov 1903 at Payson, Utah bap 12 Jun 1927 End 15 Sep 1950 died 4 Oct 1949 at Salt Lake City, Utah of a heart ailment, buried at Salt Lake City, Utah md 15 Jun 1927 at Provo, Utah SARAH FAY BUCKLEY, dau of William & Ethel Kinder Buckley, born 16 Nov 1903 at Payson, Utah bap 2 Aug 1914 End 4 Oct 1950 died 28 May 1931 at Salt Lake City, Utah of complications from childbirth, buried at Payson, Utah.

Their Child:

ROBERT LEROY JONES, born 15 Apr 1929 at Salt Lake City, Utah bap 28 Oct 1938

End 25 Jun 1953 md 25 Jun 1953 at Salt Lake City, Utah Temple GOLDIE MECHAM, dau of Arlin Lorenzo & Ada Deborah Rogers Mecham, born 29 Oct 1933 at Ogden, Utah bap 5 Jul 1942 End 25 Jun 1953. She serves in M.I.A. and filled a Rose Park Stake Mission from 1958-1960. Robert has served as Secretary of M.I.A.; as District President of the Stake Mission; in the Superintendency of Sunday School; and on the Senior Aaronic Priesthood Committee. He is also Assistant Ward Clerk. He has completed a Rose Park Stake Mission 1957-1959 And is a devoted Temple Worker. He is an employee of the Pioneer Furn. Mfg. Co. They reside at 958 W 7th No. Salt Lake City, Utah

ROBERT LEROY JONES, son of George Franklin & Ada Lovisa Jones, md 2nd BLANCHE BOSWORTH, dau of James Henry & Janett Dunbar Horne Bosworth, born 5 Jun 1904

STELLA VIOLA JONES, dau of George Franklin & Ada Lovisa Brimhall Jones, born 13 Mar 1906 at Payson, Utah bap 20 Jan 1921 End 20 Mar 1950 md 21 Mar 1925 at Salt Lake City, Utah JAMES BONNER KERSEY, son of James Bonner & Sarah Jane Leigh Kersey, born 16 Sep 1901 at Hunter, Utah bap 31 Oct 1910 End 20 Mar 1950. He has served on the Scout Committee; on the Aaronic Priesthood Committee; in the High Priest's Group Presidency and President of the Ward Genealogical Organization. Stella has served on the Stake Boards of Relief Society and M.I.A. and also Ward Assignments. She is on the Genealogical Committee. She has done a great deal of Genealogical research for her family. They are both devoted Temple Workers. James is a railroad engineer for Kennecott Copper Corp.
They reside at 394 Leslie Ave. Salt Lake City, Utah

ADA LOVISA BRIMHALL JONES, dau of Chancey E & Permelia Ann Dockstader Brimhall, md 29 Jun 1907 BEVERLEY EZEKIEL MAHONEY, born 22 Feb 1863 at Jackson Co. Mo. died 23 Oct 1946 at Twin Falls, Idaho of old age. buried at Jerome, Idaho.

Their Children:

Leo Melvoy; Sterling Eugene; Harold Clement; Mathew Beverley; George Edwin.

LEO MELVOY MAHONEY, son of Beverley Ezekiel & Ada Lovisa Brimhall Mahoney, born 31 Mar 1908 at Cle Elum, Wash. md 24 Dec 1931 at Salt Lake City, Utah MARGARET ISADORE HARVEY, dau of Alfred & Blossom Isadore Billington Harvey, born 24 Dec 1912 at Minneapolis, Minn.

Their Children:

Beverly Jean; Barbara Joyce.

BEVERLY JEAN MAHONEY, dau of Leo Melvoy & Margaret Isadore Harvey Mahoney, born 5 Dec 1934 at Jerome, Idaho md 16 Aug 1951 at Salt Lake City, Utah ROY ELWOOD HALLIGAN, son of Roy & Reva Lillian Gardell Halligan, born 11 Jun 1929 at Hot Springs, South Dakota. He is employed in a plywood mill.
Beverly has served in the Primary Organization. Beverly bap 16 Aug 1951
They reside at 7608 No. Portsmouth Portland, 3, Ore.

Their Children:

MITCHELL RAY HALLIGAN, born 11 Aug 1954 at The Dalles, Ore.
MARK ROY HALLIGAN, born 19 May 1957 at Los Angeles, Calif.
KELLY LEIGH HALLIGAN, born 17 Mar 1959 at Portland, Ore.

BARBARA JOYCE MAHONEY, dau of Leo Melvoy & Margaret Isadore Harvey Mahoney, born 6 Oct 1936 at Salt Lake City, Utah md 13 Feb 1954 at Redondo Beach, Calif. JERRY LEE SLATT, son of Emel John & Helen Catherine Stewart Slatt, born 17 Oct 1933 at Omaha, Nebr. He is in the Construction Business.
They live at Kitson Springs, Oakridge, Oregon.

Their Children:

BARBARA JOYCE SLATT, born 5 Nov 1954 at The Dalles, Ore.
JERRY LEE SLATT, born 9 Jun 1956 at The Dalles, Ore.
DONALD WAYNE SLATT, born 17 Dec 1957 at The Dalles, Ore.
KEVIN WILLIAM SLATT, born 17 Oct 1959 at Oakridge, Ore.

STERLING EUGENE MAHONEY, son of Beverley Ezekiel & Ada Lovisa Brimhall Mahoney, born 1 May 1910 at Spokane, Wash. md LULA MINNIE BENNETT, dau of Edward M & Elizabeth Ellen Hendricks Bennett, born 27 Jul 1903 at Albion, Idaho
Sterling has legally adopted Lula's two children by a previous marriage.
Sterling is a painter. Their address is Box 586 Visalia, Calif.

HAROLD CLEMENT MAHONEY, son of Beverley Ezekiel & Ada Lovisa Brimhall Mahoney, born 30 Sep 1912 at Vale, Ore. died 11 Jan 1913 at Vale, Ore.

MATHEW BEVERLEY MAHONEY, son of Beverley Ezekiel & Ada Lovisa Brimhall Mahoney, born 3 May 1913 at Bear Creek, Mont. md 24 Aug 1946 at Evanston, Wyoming ELLEN KALLBACKA, dau of Edward Leonard & Anna Lees Kallbacka, born 13 Sep 1913 at Eureka, Utah bap 13 Apr 1959
Mathew is an employee of the J E Anderson Construction Co.
They reside at 445 East Haven Ave. Salt Lake City, Utah

Their Children:

SANDRA MARIE MAHONEY, born 7 May 1947 at Salt Lake City, Utah bap 2 Aug 1955
ROBERT JAMES MAHONEY, born 26 Feb 1951 at Salt Lake City, Utah bap 13 Apr 1959

GEORGE EDWIN MAHONEY, son of Beverley Ezekiel & Ada Lovisa Brimhall Mahoney, born 25 Dec 1922 at Jerome, Idaho md Jul 1943 at Everett, Washington RETTA JOSEPHINE FERNANDES, born 4 Sep 1923 at Walla Walla, Wash.

Their Child:

GEORGE EDWIN MAHONEY, born 9 Jan 1945 at Wendell, Idaho.

ADA LOVISA BRIMHALL JONES MAHONEY, md GEORGE MCCLOUGH. He died at Kennewick, Wn.

GEORGE NORMAN BRIMHALL, son of Chancey E & Permelia Ann Dockstader Brimhall, born 28 Oct 1884 at Fruitland, New Mex. bap 2 Aug 1892 End 27 Jun 1923 died Apr 1926 at Stockton, Calif. buried at Bakersfield, Calif. md 14 Jun 1905 at Springville, Utah ELLEN TUCKETT, dau of Phillip W & Lucy Elizabeth Packard Tuckett, born 15 Jun 1885 at Salt Lake City, Utah bap 15 Jun 1894. She has served as Teacher in Sunday School and M.I.A.; and has served as Relief Society President twice, and held every other office in the Organization except Secretary. She has filled three Home Missions. George was active in the Elder's Quorum and served in the Superintendency of the Sunday School. He was a Brick mason.
Ellen now lives at 1413 Monterey. Bakersfield, Calif.

Their Children:

Lamar; Carool; Cyril Norman.

LAMAR BRIMHALL, dau of George Norman & Ellen Tuckett Brimhall, born 2 Mar 1907 at Springville, Utah bap 5 Jun 1919 md 29 Nov 1922 W EARL AUSTIN, from Missouri
He has Sales and Service for Fire Extinguishers.
They live at 2908 San Emidio Bakersfield, Calif.

Their Children:

ROBERT EARL AUSTIN, born 5 Jun 1923 at Bakersfield, Calif.
RONALD JAY AUSTIN, born 5 Jun 1923 at Bakersfield, Calif. died 29 Nov 1923
KENNETH LEROY AUSTIN, born 31 Jan 1940 at Bakersfield, Calif.

CARROL BRIMHALL, dau of George Norman & Ellen Tuckett Brimhall, born 8 Jan 1909 at Salt Lake City, Utah bap 5 Jun 1919 md at Bakersfield, Calif. EDWARD NELSON, son of Hans & Mary Nelson, born 13 Feb 1903 at Stockholm, Sweden. died May 1948 at Bakersfield, Calif. buried at Bakersfield. Carrol serves as Secretary of the Welfare Committee. She has also served as Organist and Teacher in the Sunday School for fifteen years, and worked in Primary and M.I.A. She is an Accountant and owns her own business. She resides at 616 Townsley Ave. Bakersfield, Calif.

Their Child:

GLENNA RUE NELSON, born 4 Feb 1930 at Bakersfield, Calif. bap 5 Feb 1938 md 6 Jul 1946 at Bakersfield, Calif. HERSCHELL BURDETTE YOUNG, son of Melvin Young, born 15 Sep 1928 in Iowa.
Glenna lives at 616 Townsley Ave. Bakersfield, Calif.

Their Child:

KEVAN RENEE YOUNG, born 11 Feb 1953 at Bakersfield, Calif.

CYRIL NORMAN BRIMHALL, son of George Norman & Ellen Tuckett Brimhall, born 15 Jan 1911 at Springville, Utah bap 5 Jun 1919

ALMA EUGENE BRIMHALL, son of Chancey E & Permelia Ann Dockstader Brimhall, born 2 Nov 1886 at Fruitland, New Mex. bap 16 Jun 1895 End 15 Jul 1936 died 13 Mar 1906

RULON DOCKSTADER BRIMHALL, son of Chancey E & Permelia Ann Dockstader Brimhall, born 23 Feb 1889 at Mancos, Colo. bap 5 Nov 1899, Disappeared about 1914 when he went to a Union Convention.

JOSEPH LEROY BRIMHALL, son of Chancey E & Permelia Ann Dockstader Brimhall, born 21 Apr 1891 at Mancos, Colo. bap 5 Nov 1899 End 27 Jan 1953 died 18 Jan 1943 at Salt Lake City, Utah of arterial Sclerosis, buried at Alton, Utah md 9 Aug 1918 at Salt Lake City, Utah JANETTA SORENSON, dau of Mads Peter & Josephine Carlson Sorenson, born 17 Nov 1895 at Mayfield, Utah bap 21 Aug 1904. She is an employee of the St Marks Hospital
The family resides at 124 Herbert Ave. Salt Lake City, Utah

Their Children:

RUBY JANETTA BRIMHALL, born 18 Jul 1925 at Abraham, Utah died in 1927 as a result of an accident with a horse, buried at Payson, Utah

MILDRED BRIMHALL, born 13 Aug 1929 at Delta, Utah bap 3 Jul 1938
JOSEPH LEROY BRIMHALL, born 19 Sep 1931 at Alton, Utah bap 2 Jun 1940

FANNIE PERMELIA BRIMHALL, dau of Chancey E & Permelia Ann Dockstader Brimhall, born 6 Dec 1894 at Payson, Utah bap 6 Jul 1902 End 10 Apr 1936 died 9 Oct 1933 at Salt Lake City, Utah md at Washoe, Mont.
JAMES J CASTLE, born 22 May 1881 at Floydlis, Wales. died 10 Oct 1929 at Bakersfield, Calif. buried at Bakersfield, Calif.

Their Children:

WILLIAM JAMES CASTLE, born 14 May 1909 at Washoe, Mont. bap 5 Jun 1919 md in Honolulu, Hawaii, BETTY

Their Child:

WILLIAM JAMES CASTLE II, born about 1956 in California.

PERCY CASTLE, son of James J & Fannie Permelia Brimhall Castle, born 26 Jan 1911 at Washoe, Mont. died 2 Feb 1914 at Bakersfield, Calif. buried at Bakersfield, Calif.

****GEORGE HYRUM DOCKSTADER, son of George & Lovira Myrl Dayton Dockstader, born 6 Aug 1862 at St George, Utah bap 10 Mar 1870 End 25 Mar 1880, died 17 Feb 1945 at Payson, Utah, buried at Payson, Utah md 25 Mar 1880 at Salt Lake City, Utah Endowment House MATILDA EMILY KING, dau of Culbert L & Esther McCullough King, born 10 Apr 1863 at Fillmore, Utah bap Apr 1871 End 25 Mar 1880 died 8 Jun 1949 at Idaho Falls, Idaho, buried at Antimony, Utah.

Their Children:

George Leroy; Elsie Matilda.

GEORGE LEROY DOCKSTADER, son of George Hyrum & Matilda Emily King Dockstader, born 18 Dec 1881 at Antimony, Utah bap 18 Dec 1889 End 12 Oct 1900 md 1 Oct 1902 at Salt Lake City, Utah Temple INEZ FEDILIA HENDRICK, dau of Joseph Smith & Margaret Jane Quigley Hendrick, born 12 Jun 1884 at Swan Lake, Idaho bap 6 Jun 1893 End 1 Oct 1902 died 24 Feb 1950 at Salt Lake City, Utah buried at Ashton, Idaho.
George Leroy was a well educated person and taught School for many years.

Their Children:

Theral Ray; Zethel Matilda; George Leroy; Boyd King; Lloyd Harvey; Zena Jane; Edna; Velma Seriah; Clata; James Dono; Leota; Leo Beck.

THERAL RAY DOCKSTADER, son of George Leroy & Inez Fedilia Hendrick Dockstader, born 10 Jul 1903 at Marysville, Idaho bap 5 Aug 1911 md 28 Dec 1927 at San Francisco, Calif. LEAH KILPACK, dau of John David & Helen E Peacock Kilpack, born 6 Apr 1907 at Ferron, Utah bap 4 Aug 1917.
Theral is an employee of Kennecott Copper Co.
They live at 6145 So 300 E. Murray, Utah

Their Children:

YVONNE DOCKSTADER, born 17 Nov 1928 at Soda Springs, Idaho md 1944 ARNOLD

HANSON. Their child: GEORGE HANSON, born 12 Oct 1946 at St George, Utah
DONNA RAE DOCKSTADER, born 6 Aug 1933 at Rupert, Idaho
SHARON JOY DOCKSTADER, born 26 Jan 1939 at Rupert, Idaho
DAVID DOCKSTADER, born 4 Nov 1940 at Salt Lake City, Utah
BOYD DOCKSTADER, born 12 Oct 1944 at St George, Utah
HARVEY JOSEPH DOCKSTADER, born 9 Mar 1946 at Short Creek, Ariz.
HELEN FAY DOCKSTADER, born 23 Oct 1947 at St George, Utah
RAY DOCKSTADER, born 6 Aug 1952 at Salt Lake City, Utah

ZETHEL MATILDA DOCKSTADER, dau of George Leroy & Inez Fedilia Hendrick Dockstader, born 11 Oct 1904 at Marysville, Idaho died 18 Nov 1910

GEORGE LEROY DOCKSTADER, son of George Leroy & Inez Fedilia Hendrick Dockstader, born 7 Feb 1906 at Marysville, Idaho died 21 Feb 1906

BOYD KING DOCKSTADER, son of George Leroy & Inez Fedilia Hendrick Dockstader, born 25 Jan 1907 at Marysville, Idaho died 21 Oct 1910

LLOYD HARVEY DOCKSTADER, son of George Leroy & Inez Fedilia Hendrick Dockstader, born 25 Jan 1907 at Marysville, Idaho bap 5 Aug 1916 died 20 Mar 1959 at Brigham City, Utah of cerebral hemorrhage, buried at Brigham City, Utah md 24 Sep 1932 at Driggs, Idaho LOIS MAXINE CARSON, dau of Forest Edward & Gussie Reynolds Carson, born 19 Oct 1917 at Page, Washington.

Their Children:

Carolyn Edna; Lloyd Lee; Steven Leroy; Dennis S.

CAROLYN EDNA DOCKSTADER, dau of Lloyd Harvey & Lois Maxine Carson Dockstader, born 13 Apr 1933 at Rupert, Idaho bap 3 May 1941 md 17 Feb 1953 at Elko, Nev. BEN JARVIS KOFORD, son of Peter Jarvis & Alberta Frye Koford, born 17 Jun 1928 at Brigham City, Utah bap 3 Jul 1937
He is associated with the Farmers Insurance Co.
They reside at 135 Maretta Way. Salem, Ore.

Their Children:

PAMELA KOFORD, born 1 Jan 1955 at Berkeley, Calif.
PETER JARVIS KOFORD, born 17 Apr 1957 at Berkeley, Calif.

LLOYD LEE DOCKSTADER, son of Lloyd Harvey & Lois Maxine Carson Dockstader, born 20 Jul 1934 at Rupert, Idaho

STEVEN LEROY DOCKSTADER, son of Lloyd Harvey & Lois Maxine Carson Dockstader, born 2 Aug 1942 at Preston, Idaho

DENNIS S DOCKSTADER, son of Lloyd Harvey & Lois Maxine Carson Dockstader, born 30 Jun 1944 at Preston, Idaho.

LLOYD HARVEY DOCKSTADER, son of George Leroy & Inez Fedilia Hendrick Dockstader, md 2nd 20 Jan 1948 at Salt Lake City, Utah FAYEDONA REEVES, dau of Lynn & Ella Batty Reeves, born 28 Aug 1924 at Cedar City, Utah bap 2 Oct 1932.

Their Child:

RANDALL L DOCKSTADER, born 22 Jul 1948 at Cedar City, Utah bap 30 Dec 1956

ZENA JANE DOCKSTADER, dau of George Leroy & Inez Fedilia Hendrick Dockstader, born 14 Aug 1910 at Marysville, Idaho bap 2 Aug 1918 md 1 Jun 1928 at Driggs, Idaho CHARLES RULON KNIGHT, son of Charles William & Mary Hebritina Jensen Knight, born 16 Nov 1907 at Driggs, Idaho bap 25 Sep 1915

Their Children:

Charles Leroy; Glen Rulon; Olean Burnell; Zena Marie; Inez Judy; Carol; Dono Vaughn; Boyd Ray.

CHARLES LEROY KNIGHT, son of Charles Rulon & Zena Jane Dockstader Knight, born 29 Dec 1929 at Rupert, Idaho bap 1 May 1948 md 15 Aug 1952 at Magna, Utah BARBARA JACOBSEN, dau of Harry Leonard & Mildred Warr Bawden Jacobsen, born 13 May 1935 at Salt Lake City, Utah bap 24 Jul 1943
Charles is an employee of Kennecott Copper Corp.
They live at 5752 So 4580 West. Kearns, Utah

Their Children:

TAMRA KNIGHT, born 17 Jan 1954 at Salt Lake City, Utah
SANDRA KNIGHT, born 16 Nov 1954 at Salt Lake City, Utah
KAREN KNIGHT, born 9 Nov 1956 at Salt Lake City, Utah

GLEN RULON KNIGHT, son of Charles Rulon & Zena Jane Dockstader Knight, born 22 Feb 1931 at Driggs, Idaho md 24 Feb 1950 at Rupert, Idaho BESSIE SANDERS, dau of Charles A & Gladys Ione Brown Sanders, born 4 Feb 1931 at Yale, Idaho

Their Children:

LINDA KNIGHT, born 20 Jul 1951 at Rupert, Idaho
CYNTHIA KNIGHT, born 4 Oct 1954 at Rupert, Idaho
KEVIN GLEN KNIGHT, born 25 May 1955 at Rupert, Idaho

GLEN RULON KNIGHT, son of Charles Rulon & Zena Jane Dockstader Knight, md 2nd on 7 Aug 1958 at Elko, Nevada BONNIE COHEN, dau of Robert E & Amelia May Neusbaum Cohen, born 1 Apr 1939 at Pocatello, Idaho
Glen is employed by Cotant Truck Lines.
They live at 1819 No. Main Pocatello, Idaho.

Their Children:

KRISTI KNIGHT, born 20 Feb 1959 at Pocatello, Idaho
SHERRIE KNIGHT, born 8 Mar 1960 at Pocatello, Idaho.

OLEAN BURNELL KNIGHT, son of Charles Rulon & Zena Jane Dockstader Knight, born 22 May 1933 at Driggs, Idaho md 29 May 1954 at Rupert, Idaho SHARON THOMAS, dau of Lamar & Wanda Littlefield Thomas, born 6 Nov 1937 at Burley, Idaho. Olean is a tractor machinist. They live at Rupert, Idaho.

ZENA MARIE KNIGHT, dau of Charles Rulon & Zena Jane Dockstader Knight, born 1 Aug 1935 at Driggs, Idaho died 1 Oct 1936 of pneumonia.

INEZ JUDY KNIGHT, dau of Charles Rulon & Zena Jane Dockstader Knight, born 9 Apr 1941 at Salt Lake City, Utah bap 3 Feb 1951 md 14 Jun 1958 at Rupert, Idaho STEPHEN M. ANDERSON, son of James M & Zora Allen Anderson, born 24 Apr 1940 at Rigby, Idaho bap 24 Jul 1949. They live at Rupert, Idaho.

Their Child:

STEPHEN JAMES ANDERSON, born 14 Apr 1959 at Bakersfield, Calif.

CAROL KNIGHT, dau of Charles Rulon & Zena Jane Dockstader Knight, born 21 Sep 1944 at Kanab, Utah
DONO VAUGHN KNIGHT, son of Charles Rulon & Zena Jane Dockstader Knight, born 8 Jul 1946 at Rupert, Idaho
BOYD RAY KNIGHT, son of Charles Rulon & Zena Jane Dockstader Knight, born 15 Jan 1950 at Rupert, Idaho

ZENA JANE DOCKSTADER KNIGHT, dau of George Leroy & Inez Fedilia Hendrick Dockstader, md 2nd on 14 Dec 1958 at Elko, Nevada JAMES M ANDERSON. Zena is an interior decorator. She resides at Rupert, Idaho

EDNA DOCKSTADER, dau of George Leroy & Inez Fedilia Hendrick Dockstader, born 6 Feb 1913 at Marysville, Idaho bap 9 Jul 1921 died 30 Oct 1932 at Rupert, Idah of blood poisoning. buried at Rupert, Idaho married CLARENCE HARTSELL PHILLIPS, son of Hartsell & Alma Swenson Phillips, born 30 Oct 1906 at Rupert, Idaho bap 5 Jun 1915

Their Child:

CLARENCE COY PHILLIPS, born 30 Oct 1932 at Rupert, Idaho died 30 Oct 1932

VELMA SERIAH DOCKSTADER, dau of George Leroy & Inez Fedilia Hendrick Dockstader, born 16 Apr 1916 at Marysville, Idaho bap 27 May 1923 md 18 Feb 1932 at Burley, Idaho EDWIN CLINTON MARTINDALE, son of Joseph Alonzo & Lucy Arminda Tinsley Martindale, born 26 Aug 1912 at Oakley, Idaho bap 6 Aug 1920.

Their Children:

Edwin Clinton; Vonda; Jay D.; Edwin Leon; William Clinton; Vern Leroy.

EDWIN CLINTON MARTINDALE, son of Edwin Clinton & Velma Seriah Dockstader Martindale, born 9 Oct 1932 at Rupert, Idaho died 9 Oct 1932

VONDA MARTINDALE, dau of Edwin Clinton & Velma Seriah Dockstader Martindale, born 5 Oct 1933 at Burley, Idaho bap 27 Sep 1942 md 20 Oct 1950 at Payette, Idaho JAMES MONAHAN, son of William & Belle Monahan, born 17 Jun 1930 at Ontario, Ore.

Their Children:

EVALYNN MONAHAN, born 22 Dec 1951 at Ontario, Ore.
BRAD LEE MONAHAN, born 4 Sep 1953 at Ontario, Ore.
LYNN BERNARD MONAHAN, born 24 Aug 1958 at Santa Clara, Calif.

JAY D MARTINDALE, son of Edwin Clinton & Velma Seriah Dockstader Martindale, born 22 Jan 1935 at Burley, Idaho bap 26 Nov 1944 md 9 May 1959 at Elko, Nev. DELORES BELGARD, born 31 Dec 1941 at Ontario, Ore.

EDWIN LEON MARTINDALE, son of Edwin Clinton & Velma Seriah Dockstader Martindale, born 28 Jan 1936 at Rupert, Idaho bap 28 Jan 1945

WILLIAM CLINTON MARTINDALE, son of Edwin Clinton & Velma Seriah Dockstader Martindale, born 2 Feb 1939 at Culver City, Calif. bap 16 Feb 1947

VERN LEROY MARTINDALE, son of Edwin Clinton & Velma Seriah Dockstader

Martindale, born 13 Apr 1945 at Rupert, Idaho bap 1 May 1954

VELMA SERIAH DOCKSTADER MARTINDALE, dau of George Leroy & Inez Fedilia Hendrick Dockstader, md 2nd on 1 Nov 1952 at Elko, Nev. CHESTER D HORN, son of Christian & Bertha Unger Horn, born 20 Dec 1916 at Sublett, Idaho
Chester is employed at a Warehouse.
They reside at Rupert, Idaho

Their Children:

DELAIN DELMAR HORN, born 27 Jan 1953 at Rupert, Idaho
LORIE HORN, born 2 Apr 1959 at Rupert, Idaho

CLATA DOCKSTADER, dau of George Leroy & Inez Fedilia Hendrick Dockstader, born 4 Jan 1918 at Driggs, Idaho bap 31 Jan 1926 md 27 Aug 1934 at Burley, Idaho LOY BOWDEN SMITH, son of Charles Henry & Mary Jane Bowden Smith, born 17 Feb 1917 at Fairfield, Idaho bap 22 Mar 1925 . He is Superintendent for Wright Engineering Construction Co. Clata is National Section Manager for Beauty Counselor Products.
They reside at 672 Wandamere Ave. Salt Lake City, Utah

Their Children:

Darlene; Karl Loy; Lynda Denise; Tonya Joy.

DARLENE SMITH, dau of Loy Bowden & Clata Dockstader Smith, born 8 May 1935 at Brigham City, Utah bap 12 Apr 1951 md 13 Jun 1952 at Salt Lake City, Utah STEPHEN BOYD HOWICK, son of Walter Stephen & Merl Neff Howick, born 15 Nov 1934 at Salt Lake City, Utah bap 5 Dec 1942. He is employed at a Food Market.
They reside at 9856 So 700 E. Sandy, Utah

Their Children:

STEVEN LOY HOWICK, born 5 Mar 1953 at Salt Lake City, Utah
SHARMA RAE HOWICK, born 26 Feb 1954 at Salt Lake City, Utah
KEVIN SCOTT HOWICK, born 3 Oct 1955 at Salt Lake City, Utah
LORI JEAN HOWICK, born 25 Jan 1960 at Salt Lake City, Utah

KARL LOY SMITH, son of Loy Bowden & Clata Dockstader Smith, born 16 Apr 1939 at Ogden, Utah bap 17 Apr 1952 md 20 Jul 1956 at Salt Lake City, Utah SHARRON MAY STAM, dau of Marvin & Rose Kendrick Stam, born 5 Sep 1939 at Salt Lake City, Utah bap 3 Jan 1951
Karl works in the Construction Business.

Their Children:

KELLY ANN SMITH, born 9 Mar 1957 at Salt Lake City, Utah
DEBRA MAY SMITH, born 9 Apr 1959 at Salt Lake City, Utah

LYNDA DENISE SMITH, dau of Loy Bowden & Clata Dockstader Smith, born 29 Nov 1951 at Salt Lake City, Utah

TONYA JOY SMITH, dau of Loy Bowden & Clata Dockstader Smith, born 29 Dec 1953 at Salt Lake City, Utah

JAMES DONO DOCKSTADER, son of George Leroy & Inez Fedilia Hendrick Dockstader, born 14 Sep 1921 at Tetonia, Idaho bap 6 Oct 1929 married

26 May 1946 at Rupert, Idaho WANDA RANDALL HEILIG, dau of William Jason & Joan Geddes Randall, born 13 Jul 1915 at Preston, Idaho
They live at Cedar City, Utah

Their Child:

REBECCA ANN DOCKSTADER, born 6 Jul 1952 at Torrance, Calif. bap 6 Aug 1960

LEOTA DOCKSTADER, dau of George Leroy & Inez Fedilia Hendrick Dockstader, born 4 Feb 1924 at Driggs, Idaho bap 6 Mar 1932 md 13 Sep 1940 at Salt Lake City, Utah JOSEPH LYMAN JESSOP, son of Joseph Lyman & Winnie Porter Jessop, born 15 Apr 1918 at Millville, Utah bap 24 Apr 1926 died 3 Nov 1943 in a gun mishap in the Kaibab Forest, buried at Short Creek, Ariz.

Their Children:

JOSEPH LYMAN JESSOP, born 21 Jul 1941 at Short Creek, Ariz.

DIANA JOYCE JESSOP, born 13 Sep 1942 at Short Creek, Ariz. md 12 Sep 1958 at Salt Lake City, Utah ROBERT O KELSCH, son of Lewis A & Barbara Owen Kelsch, born 21 Feb 1938 at Salt Lake City, Utah. He is a stonemason.
They live at 450 E 4300 So. Salt Lake City, Utah

Their Children:

ROBERT O KELSCH, born 5 Jul 1959 at Salt Lake City, Utah
JANETTE KELSCH, born 10 Sep 1960 at Salt Lake City, Utah

LEOTA DOCKSTADER JESSOP, dau of George Leroy & Inez Fedilia Hendrick Dockstader, md 18 Nov 1944 at Short Creek, Ariz. EDSON PORTER JESSOP, son of Joseph Lyman & Winnie Porter Jessop, born 20 Sep 1919 at Millville, Utah

Their Children:

JEFFERY PORTER JESSOP, born 11 Jul 1946 at Short Creek, Utah
BRIAN DALE JESSOP, born 4 May 1948 at Short Creek, Ariz.
BECK LAMAR JESSOP, born 16 Apr 1950 at Short Cteek, Ariz.

LEOTA DOCKSTADER JESSOP, dau of George Leroy & Inez Fedilia Hendrick Dockstader, md 7 Jan 1958 at Las Vegas, Nev. GEORGE FRANCIS SANDERS, son of Charles A & Gladys Ione Brown Sanders, born 3 Feb 1924 at Burley, Idaho bap 2 Oct 1932
He is a mechanic for the Salt Lake Transportation Co.
They reside at 36 So 9th East Salt Lake City, Utah

Their Child:

PEGGY LEE SANDERS, born 27 Feb 1959 at Salt Lake City, Utah

LEO BECK DOCKSTADER, son of George Leroy & Inez Fedilia Hendrick Dockstader, born 7 Oct 1926 at Driggs, Idaho bap 2 Dec 1934 died 18 Mar 1957 at Salt Lake City, Utah of a kidney infection, buried at St George, Utah md 24 May 1947 at Salt Lake City, Utah RENA JESSOP, dau of Virgil Yates & Verna Leone Spencer Jessop, born 18 Oct 1927 at Glendale, Utah bap 12 Dec 1946. She is active in all of the Church Organizations. She lives at St George, Utah.

Their Children:

ALLEN BECK DOCKSTADER, born 18 Apr 1948 at St George, Utah bap 5 Jan 1957
DALE JAMES DOCKSTADER, born 15 Dec 1951 at Salt Lake City, Utah bap 2 Jan 1960
PAMELA DOCKSTADER, born 28 Jun 1954 at Salt Lake City, Utah

GEORGE LEROY DOCKSTADER, son of George Hyrum & Matilda King Dockstader md 26 May 1950- Salt Lake City, Utah NITA JOHNSON, dau of Price W & Helen Hull Johnson, Born 4 Dec 1931 at Lees Ferry, Arizona. Roy now lives at St George, Utah.

Their Children:

INEZ DOCKSTADER, born 27 Nov 1950 at Short Creek, Utah
SHAWN LEROY DOCKSTADER, born 17 Mar 1955 at Salt Lake City, Utah

ELSIE MATILDA DOCKSTADER, dau of George Hyrum & Matilda King Dockstader, born 30 Jan 1883 at Antimony, Utah bap 4 Jun 1891 End 18 Jul 1900 md 18 Jul 1900 at Manti, Utah Temple ELIAS HARVEY GARDNER, son of Elias J & Laura Staples Gardner, born 25 Feb 1878 at Central, Utah bap Oct 1886 End 18 Jul 1900 Filled a Central States Mission from 21 Feb 1928-1 Aug 1928. He died 12 Aug 1949 at Idaho Falls, Idaho of a blood clot. buried at Idaho Falls, Idaho. He was a devoted Latter Day Saint and served as Bishop for many years. Elsie has worked in all the Ward Organizations and is a faithful Latter Day Saint. She has done considerable work gathering her family Genealogy. She maintains a home in Idaho Falls, Idaho.

Their Children:

Roy Elias; Leroy; Reva; Laura Matilda; Lajetta; Clyda Tetonia; Lavon; Renolda.

ROY ELIAS GARDINER, son of Elias Harvey & Elsie Matilda Dockstader Gardner, born 2 Jun 1901 at Antimony, Utah died 18 Jun 1901

LEROY GARDNER, son of Elias Harvey & Elsie Matilda Dockstader Gardner, born 9 May 1903 at Coyote, Utah bap 7 Jul 1912 End 14 Nov 1933 md 3 Oct 1923 at St Anthony, Idaho MARY LELA BAKER, dau of Wallace & Permelia Williams Baker, born 24 May 1902 at Marysville, Idaho bap 6 Jun 1914 End 14 Nov 1933 Leroy is engaged in the Construction Business.

Their Children:

L Jay; Dale Harvey; Carol Dean.

L JAY GARDNER, son of Leroy & Mary Lela Baker Gardner, born 19 Sep 1924 at Ashton, Idaho bap 2 Oct 1932 End 10 Apr 1956 md 30 Jan 1943 at Idaho Falls, Idaho GRACE LAVERN WICKHAM, dau of Jesse & Dorlos Grimshaw Wickham, born 29 Nov 1926 at Minan, Ore. bap 4 Mar 1955 End 10 Apr 1956 She serves in Relief Society; Primary and as Den Mother For the Cub Scouts.
L Jay is en employee of the Telephone Co. and is active in the Church. They reside at Idaho Falls, Idaho R # 2

Their Child:

ROYAL WADE GARDNER, born 12 Feb 1947 at Rigby, Idaho bap 4 Mar 1955

DALE HARVEY GARDNER, son of Leroy & Mary Lela Baker Gardner, born 6 Dec 1927 Ashton, Idaho bap 5 Jan 1936 md 7 Oct 1953 at Idaho Falls, Idaho BARBARA HAMBERLIN, dau of Martin Alonzo & Ida Venice Nave Hamberlin, born 29 Sep 1935 at St Anthony, Idaho bap 6 Nov 1943 Barbara serves in Primary and in the

Presidency of M.I.A. Dale is in the Superintendency of M.I.A. He is a Mechanic. They reside at 500 Salinas Rd. Watsonville, Calif.

Their Children:

BUFF D GARDNER, born 23 May 1955 at Idaho Falls, Idaho
DELAINE GARDNER, born 21 Dec 1957 at Watsonville, Calif.
JERI GARDNER, born 21 Jan 1960 at Watsonville, Calif.

CAROL DEAN GARDNER; dau of Leroy & Mary Lela Baker Gardner, born 17 Jul 1926 at Ashton, Idaho bap 5 Aug 1934 md 17 Jul 1951 at North Kingston, R.I. ROBERT CHAN EVANS, son of Hugh & Helen Jones Evans, born 10 Aug 1927 at Lafayette, Ind.

Their Child:

KERRY CHAN EVANS, born 15 Apr 1952 at Lafayette, Ind bap 4 Jun 1960

CAROL DEAN GARDNER EVANS, dau of Leroy & Mary Lela Baker Gardner, md 2nd on 6 Apr 1960 at Elko, Nev DELMAR COSBY KENNER, son of William & Mary Kenner, born 14 May 1910 at Likskillet, Ky. He is an employee of the Bureau of Land Management. Carol has served in Sunday School and in the Presidency of the Stake Relief Society and on the Stake Welfare Board. She has a Degree from the University of Miami in Electrical Engineering. They live in Salt Lake City, Utah 2614 Wellington St.

REVA GARDNER, dau of Elias Harvey & Elsie Matilda Dockstader Gardner, born 25 Jan 1905 at Shelley, Idaho bap 16 Jun 1913 md 17 Jun 1922 at Lamont, Idaho CARL CHRISTIAN RASMUSSEN, son of Christian & Christina Nelson Rasmussen, born 21 Aug 1893 at Copenhagen, Denmark. bap 10 Jun 1922 died 7 Feb 1950 at Newdale, Idaho of a heart attack, buried at Ashton, Idaho

Their Children:

Elsie Marie; Reva Yvonne; Carl Kay; Bonnie Jean; Elfredda.

ELSIE MARIE RASMUSSEN, dau of Carl Christian & Reva Gardner Rasmussen, born 28 Feb 1923 at Ashton, Idaho died 20 Sep 1925 at Pocatello, Idaho of a throat infection, buried at Ashton, Idaho

REVA YVONNE RASMUSSEN, dau of Carl Christian & Reva Gardner Rasmussen, born 5 Sep 1924 at Ashton, Idaho bap 4 Feb 1933 md 14 Nov 1943 at Newdale, Idaho GORDON DEE GARNER, son of Bert Leroy & Annie Clark Garner, born 8 Nov 1917 at Newdale, Idaho bap 2 Jan 1926. He is a Distributor for Continental Oil Co. They live at Newdale, Idaho

Their Children:

MICHAEL DEE GARNER, born 4 Feb 1945 at Idaho falls, Idaho bap 28 Mar 1953
SUE GARNER, born 29 Oct 1947 at Idaho Falls, Idaho bap 4 Feb 1956
BERRY LEE GARNER, born 23 Nov 1953 at Rexburg, Idaho
JERRY KAY GARNER, born 8 Jul 1955 at Rexburg, Idaho

CARL KAY RASMUSSEN, son of Carl Christian & Reva Gardner Rasmussen, born 30 Nov 1927 at Ashton, Idaho bap 1 Aug 1936 End 11 Jul 1952 md 11 Jul 1952 at Idaho Falls, Idaho Temple MARGIE RICKS, dau of Henry Peter & Alice Dean Ricks, born

25 May 1931 at Lewisville, Idaho bap 3 Jun 1939 End 11 Jul 1952. She served in Primary and Ward and Stake M.I.A. Carl is a Deacon's Advisor and in the Superintendency of M.I.A. He is a Policeman.
They live at Rexburg, Idaho

Their Children:

K LYNN RASMUSSEN, born 1 Apr 1953 at Idaho Falls, Idaho
ROBERT CARL RASMUSSEN, born 7 Jul 1955 at Rexburg, Idaho
DAVID DEAN RASMUSSEN, born 10 Sep 1957 at Rexburg, Idaho

BONNIE JEAN RASMUSSEN, dau of Carl Christian & Reva Gardner Rasmussen, born 29 Jul 1929 at Rupert, Idaho bap 6 Aug 1938 md 9 Dec 1947 at Salt Lake City, Utah WILLIAM KEELE JR., son of William & Priel Ellen Davis Keele, born 1 May 1926 at Salem, Utah He is associated with Great Western Frozen Foods. They reside at 1195 Blaine Idaho Falls, Idaho

Their Children:

BILLY JEAN KEELE, born 16 Oct 1949 at Idaho Falls, Idaho bap 2 Nov 1957
PAUL BRENT KEELE, born 4 Mar 1954 at Idaho Falls, Idaho.

ELFREDDA RASMUSSEN, dau of Carl Christian & Reva Gardner Rasmussen, born 23 May 1937 at St Anthony, Idaho bap 8 Sep 1945 md 11 Jan 1958 at Idaho Falls, Idaho RAY W GOULD, son of Walter & Alta Davis Gould, born 20 Aug 1935 at Newdale, Idaho bap 5 Feb 1944
He is a Salesman. They live at 918 Bannock Idaho Falls, Idaho.

Their Children:

BRIAN DOUGLAS GOULD, born 16 Aug 1958 at Idaho Falls, Idaho
DEBRA RAE GOULD, born 1 Dec 1959 at Idaho Falls, Idaho

REVA GARDNER RASMUSSEN, dau of Elias Harvey & Elsie Matilda Dockstader Gardner, md 2nd on 2 May 1945 in Montana CLAUDE VIVIAN GRAHAM, son of James F & Alice Haraman Graham, born 24 Dec 1889 at Teton, Idaho. He is a Barber.
Reva is a Beauty Operator. They live at 1647 S Blvd. Idaho Falls, Idaho

LAURA MATILDA GARDNER, dau of Elias Harvey & Elsie Matilda Dockstader Gardner, born 27 May 1906 at Shelley, Idaho bap 11 Jun 1914 End 30 Nov 1935 md 13 Jun 1926 at St Anthony, Idaho HARDEN HYRUM CLARKE, son of William Thomas & Annie Rasmussen Clarke, born 24 Jan 1903 at Ammon, Idaho bap 3 Jun 1911 End 30 Nov 1935. He has served in all Organizations and as Bishop four years and a member of the High Council. He is a School Teacher and Manager of Pfaff Sewing Machine Co. They reside at 937 No Arthur. Pocatello, Idaho.

Their Children:

Fauntella Jacquolin; Harden Hal; Colleen; Chadwick C.

FAUNTELLA JACQUOLIN CLARKE, dau of Harden Hyrum & Laura Matilda Gardner Clarke, born 20 Jan 1928 at Boise, Idaho bap 1 Feb 1936 End 21 Oct 1949 Completed a Japanese Mission from 1949-1951 md 26 Mar 1954 at Idaho Falls, Idaho Temple GRANT ERNEST LUNDGREN, son of Ernest Olson & Edith Edna Ware Lundegren, born 18 Sep 1928 at Downey, Idaho bap 11 Oct 1936 End 5 Feb 1952(name Olsen)
Completed a South African Mission 1952-1954

Their Children:

LAURA LYNN LUNDGREN, born 30 Dec 1954 at Provo, Utah
EDNA ELISE LUNDGREN, born 2 Feb 1956 at Provo, Utah
TORRI EDITH LUNDGREN, born 24 Jun 1957 at Provo, Utah
GREGORY ERNEST LUNDGREN, born 29 Oct 1958 at Brigham City, Utah
MASHELL LUNDGREN, born 13 Feb 1960 at Brigham, City, Utah

HARDEN HAL CLARKE, son of Harden Hyrum & Laura Matilda Gardner Clarke, born 13 Sep 1927 at Rexburg, Idaho bap 2 Oct 1937 End Filled a Spanish American Mission 1949-1952 md 7 Aug 1952 at Salt Lake City, Utah Temple MARY ANN WILLIMS, dau of Jesse Green & Bertie Cole Willims born 2 Jan 1932 at Axam, Ga. bap 6 Oct 1940 End 7 Oct 1952 Filled a Florida Mission 1951-1952
Their address is Blackfoot, Idaho R # 1

Their Children:

REBECCA CLARKE, born 3 Sep 1953 at Pocatello, Idaho
DEBRA CLARKE, born 17 Aug 1954 at Pocatello, Idaho
CRAIG CLARKE, born 5 Nov 1955 at Salt Lake City, Utah
COLE CLARKE, born 5 Nov 1955 at Salt Lake City, Utah
JOSEPH HAL CLARKE, born 27 Sep 1958 at Blackfoot, Idaho

COLLEEN CLARKE, dau of Harden Hyrum & Laura Matilda Gardner Clarke, born 30 Nov 1930 at Rupert, Idaho bap 3 Dec 1938 End 27 Feb 1953 Completed a Central States Mission 1953-1954 md 13 Apr 1956 at Idaho Falls, Idaho Temple CURTIS MATHEWS AUSTIN, son of Torrey Lynn & Ethel Caroline Mathews Austin, born 22 Feb 1929 at Paris, Idaho bap 1 May 1937 End 9 Mar 1950 Completed a Central States Mission 1950-1952 He is active in the Priesthood Quorums and served as Sunday School Superintendant and Teacher. Colleen has served in Primary; in the Relief Society Presidency and M.I.A.

Their Children:

CURTIS CLARKE AUSTIN, born 14 Mar 1957 at Pocatello, Idaho
CYNDE AUSTIN, born 29 Jul 1958 at Provo, Utah
TAMI AUSTIN, born 23 Aug 1959 at Provo, Utah

CHADWICK C CLARKE, son of Harden Hyrum & Laura Matilda Gardner Clarke, born 31 Mar 1932 at Rupert, Idaho bap 6 Jul 1940 End 21 Jun 1951 Filled a West German Mission 1951-1954 and also completed a Northwestern States Mission 1955-1957

LAJETTA GARDNER, dau of Elias Harvey & Elsie Matilda Dockstader Gardner, born 30 Jan 1908 at Coyote, Utah bap 6 May 1916 End 9 Jun 1954 md 7 Nov 1925 at Pocatello, Idaho ARVID FAVIE GLOVER, son of Joseph Hyrum & Edith Van Orden Glover, born 3 Feb 1905 at Marysville, Idaho bap 1 Jan 1913 End 9 Jun 1954. He is employed at a Grain Elevator.
They reside at 1601 Poplar Ave. Twin Falls, Idaho

Their Children:

Jacquolin; Marsha Kim; Yutonna Colleen.

JACQUOLIN GLOVER, dau of Arvid Favis & LaJetta Gardner Glover, born 29 Dec 1930 at Walker Mine, Calif. bap 6 Jul 1940 md 2 Jan 1948 at Ashton, Idaho DEAN MERLIN FERNEY, son of Merlin George & Leona Atkinson Ferney, born 27 Jul 1927 at St Anthony, Idaho. He is employed by the Atomic Energy Com. Jacquolin serves in Primary; Relief Society and M.I.A. They live at Rexburg, Idaho

Their Children:

CHRISTINE FERNEY, born 29 May 1949 at St Anthony, Idaho bap 3 May 1958
BRADLEY DEAN FERNEY, born 15 Mar 1952 at Denver, Colo. bap 5 Nov 1960
CURTIS LEROY FERNEY, born 28 Apr 1955 at Blackfoot, Idaho

MARSHA KIM GLOVER, dau of Arvid Favie & LaJetta Gardner Glover, born 24 May 1937 at St Anthony, Idaho bap 27 Jan 1946 End 9 Jun 1954 md 9 Jun 1954 at Idaho Falls, Idaho Temple SHELTON JONES BERGESON, son of Alvin F & Millie May Jones Bergeson, born 4 Feb 1933 at Blackfoot, Idaho bap Feb 1941 End 9 Jun 1954

Their Children:

BLAINE JAY BERGESON, born 26 Dec 1955 at Blackfoot, Idaho
LARRY GLOVER BERGESON, born 7 Aug 1957 at Blackfoot, Idaho
SHELTON TODD BERGESON, born 7 Nov 1958 at Logan, Utah

YUTONNA COLLEEN GLOVER, dau of Arvid Favis & LaJetta Gardner Glover, born 31 Oct 1926 at Drummond, Idaho bap 6 Jul 1935 End 9 Jun 1954 md 26 Mar 1945 at Bozeman, Mont. ROBERT QUINN BEAN, son of Benjamin Bryan & Winifred L Riggan Bean, born 14 Aug 1925 at Tooele, Utah bap 31 Jul 1936 End 9 Jun 1954. He is a Mortician. They live at Driggs, Idaho.

Their Children:

BRYAN QUINN BEAN, born 1 Jan 1946 at Idaho Falls, Idaho bap 6 Feb 1954
ARVID KIM BEAN, born 24 Apr 1947 at St Anthony, Idaho bap 4 Jun 1955
DAWN BEAN, born 29 Oct 1955 at Blackfoot, Idaho
ROBERTA BEAN, born 20 Jan 1958 at Twin Falls, Idaho

CLYDA TETONIA GARDNER, dau of Elias Harvey & Elsie Matilda Dockstader Gardner, born 8 Apr 1911 at Marysville, Idaho bap 5 Jul 1919 md 12 Jan 1934 at Los Angeles, Calif. LYMAN MC GUFFIN, son of Charles Cromwell & Della May Binkley McGuffin, born 7 Sep 1899 at Sugar Creek, Miami Co. Kansas. Clyda lives at 158 - 18th St. Idaho Falls, Idaho.

Their Child:

CONNIE LYNN MC GUFFIN, born 12 Feb 1935 at Hollywood, Calif. bap 4 Sep 1943 End 1 Mar 1955 md 19 Mar 1955 at Paris, France ALLAN RICHARD MERRILL, son of William Paul & Susan Jacobs Merrill, born 27 Aug 1929 at Ogden, Utah bap 25 Sep 1937 End 2 Jun 1949. Completed a Western States Mission 1949-1950 He is engaged in School Teaching. They live at 182 E 15th Idaho Falls, Idaho.

Their Children:

JOHN BRIAN MERRILL, born 9 Mar 1956 at Salt Lake City, Utah
KELLY PAUL MERRILL, born 28 Mar 1957 at Milburn, Fla.
KIM MERRILL, born 30 Jun 1958 at Cheyenne, Wyo.
JO ANNA MERRILL, born 8 Apr 1960 at Idaho Falls, Idaho.

CLYDA TETONIA GARDNER MC GUFFIN, dau of Elias Harvey & Elsie Matilda Dockstader Gardner, md 15 Mar 1944 at Lusk, Wyo. CARL RAMAN MUELLER, son of Johannes George Mueller, born 10 Mar 1904 at Boise, Idaho died 27 Feb 1960 at Cheyenne, Wyo. of a Thrombosis, buried at Idaho Falls, Idaho.

LAVON GARDNER, son of Elias Harvey & Elsie Matilda Dockstader Gardner, born 30 Nov 1915 at Lamont, Idaho bap 5 Jul 1924 md 22 Jan 1935 MERL GRETCHEN FLEMMING, dau of Walter & Mary Flemming, born 9 Jan 1917 at American Falls, Idaho

Their Child:

MERVON GARDNER, born 29 Jul 1937 at Pocatello, Idaho md in 1955 at Boise, Idaho GENE BADESHEIM, from Meridian, Idaho

Their Children:

DEANA KAY BADESHEIM, born about 1957 at Boise, Idaho
DENNIS WALTER BADESHEIM, born about 1959 at Boise, Idaho

LAVON GARDNER, son of Elias Harvey & Elsie Matilda Dockstader Garder, md on 25 Sep 1943 MERLYN MCGLOCKIN, dau of Henry S & Rocka Stanford McGlockin born 25 Sep 1924. He md NILA ALVERTA WATKINS, dau of Clyde & Gertrude Watkins, born 7 May 1919 at Brigham City, Utah.
Lavon is Manager of a Wholesale Automotive Parts Supply Co.
They reside at 732 No. 9th Coos Bay, Ore.

Their Child:

TRUDY RENE GARDNER, born 14 Sep 1947 at Idaho Falls, Idaho.

RENOLDA GARDNER, son of Elias Harvey & Elsie Matilda Dockstader Gardner, born 26 Jan 1925 at Drummond, Idaho bap 5 Feb 1933 End 5 Dec 1945 md 5 Dec 1945 at Idaho Falls, Idaho Temple RHODA MAE FARR, dau of Aquilla & Rhoda Christensen Farr, born 16 Aug 1926 at Burley, Idaho bap 30 Sep 1934 End 5 Dec 1945
They live at Layton, Utah

Their Children:

BRENT RENALDO GARDNER, born 31 Aug 1946 at Idaho Falls, Idaho bap 4 Sep 1954
RICHARD TIM GARDNER, born 3 Feb 1948 at Idaho Falls, Idaho bap 1 Apr 1956
KAREN KAY GARDNER, born 31 Oct 1952 at Ogden, Utah bap 4 Dec 1960
NANCY ANN GARDNER, born 30 Dec 1953 at Layton, Utah
SCOTT LEE GARDNER, born 26 Jan 1957 at Ogden, Utah
ROBERT LYNN GARDNER, born 10 Sep 1959 at Ogden, Utah

****GEORGE HYRUM DOCKSTADER, son of George & Lovira Myrl Dayton Dockstader, md 2nd 11 Oct 1899 at Salt Lake City, Utah Temple EMMA EUNICE PARKER, dau of Henry & Martha Eunice Bills Parker, born 22 Dec 1876 at Salem, Utah bap 4 Jun 1885 End 11 Oct 1899. She has been a faithful Church member all her life and has served in the various Organizations.
She lives in Payson, Utah

Their Children:

John Henry; Forest Lee; Raymond Bills; Emma Eunice; Verl Eugene.

JOHN HENRY DOCKSTADER, son of George Hyrum & Emma Eunice Parker Dockstader, born 7 Jul 1900 at Payson, Utah bap 6 Aug 1911 End 23 Nov 1936 md 13 Apr 1920 at Loa, Utah MIRIAM EMILY LAZENBY, dau of Walter & Mary Emily Cook Lazenby, born 11 Jan 1902 at Grover, Utah bap 4 Sep 1910 End 23 Nov 1936 died 31 Dec 1953 at Payson, Utah

Their Children:

Mary Eileen; Arlynn Henry; Dora Merie; Elmo Lazenby.

MARY EILEEN DOCKSTADER, dau of John Henry & Miriam Emily Lazenby Dockstader, born 17 Dec 1920 at Payson, Utah bap 3 Feb 1929 md 29 Jul 1938 at Payson, Utah JOHN LYNDON HERBERT, son of Robert Herbert & Olga Egemin Helena Lindstrom Herbert, born 22 May 1911 at Benjamin, Utah bap 31 Jul 1920

Their Children:

George Lyndon; Lynda Helena; Robert Henry; Michael Brent.

GEORGE LYNDON HERBERT, son of John Lyndon & Mary Eileen Dockstader Herbert, born 8 May 1939 at Payson, Utah bap 7 Mar 1948 md 23 Jul 1960 at London, England, JUDY ELIZABETH MASSINGALE, dau of Wootten & Johnnie Massingale, born 8 Sep 1942 at Schylerville, N.Y.

LYNDA HELENA HERBERT, dau of John Lyndon & Mary Eileen Dockstader Herbert, born 17 Nov 1940 at Payson, Utah bap 22 Apr 1951 md 23 Sep 1959 at Ely, Nevada PAUL DINO

Their Child:

JOHNNIE LEROY DINO, born 11 Sep 1960 at Provo, Utah

ROBERT HENRY HERBERT, son of John Lyndon & Mary Eileen Dockstader Herbert, born 1 Dec 1942 at Payson, Utah bap 9 Dec 1951

MICHAEL BRENT HERBERT, son of John Lyndon & Mary Eileen Dockstader Herbert, born 2 Nov 1944 at Provo, Utah bap 8 Nov 1953

MARY EILEEN DOCKSTADER HERBERT, dau of John Henry & Miriam Emily Lazenby Dockstader, md 2nd on 27 Dec 1945 at Ely, Nevada WILLIAM LEROY DISTEFANO, son of Jerrollsum & Katherine Lewis Distefano, born 23 Jul 1915 at Denver, Colo. He is an employee of Geneva Steel Co.
They reside at 1000 So 9th East Provo, Utah

Their Children:

WILLIAM PERRY DISTEFANO, born 13 Aug 1946 at Provo, Utah bap 27 Nov 1955
JACK LEROY DISTEFANO, born 5 Sep 1947 at Provo, Utah bap 27 Nov 1955
MARYEM K DISTEFANO, born 16 Nov 1949 at Provo, Utah bap 23 Feb 1958
PHILLIP E DISTEFANO, born 15 Jun 1956 at Provo, Utah

ARLYNN HENRY DOCKSTADER, son of John Henry & Miriam Emily Lazenby Dcokstader, born 6 Jan 1922 at Payson, Utah bap 5 Jul 1931 md 18 Apr 1942 at Las Vegas, Nevada MARJORIE GILES, dau of Forest & Juanita Criddle Giles, born 20 Jun 1926 at Idaho Falls, Idaho bap 4 May 1935.
They live at Roy, Utah

Their Children:

CHERYLE ANN DOCKSTADER, born 12 Feb 1946 at Ogden, Utah bap 6 Mar 1954
DENISE LYNN DOCKSTADER, born 22 Sep 1948 at Ogden, Utah bap 5 Jul 1958
ROBERT MICHAEL DOCKSTADER, born 10 Jul 1956 at Ogden, Utah

DORA MERIE DOCKSTADER, dau of John Henry & Miriam Emily Lazenby Dockstader, born 22 Feb 1925 at Loa, Utah bap 27 Aug 1933 md 18 Apr 1942 at Las Vegas, Nevada RAY ELLIS FAIL, son of Ellis Leo & Nettie Joanna Wise Fail, born 15 May 1921 at Geneseo, Kansas. He is a Carpenter & Brick mason.
Merie has served in Sunday School and M.I.A.
They live at 531 W 5th So. Payson, Utah

Their Children:

EARL RAY FAIL, born 18 Jun 1946 at Provo, Utah bap 1 Sep 1956
MOLLY EILEEN FAIL, born 1 Aug 1948 at Payson, Utah bap 1 Sep 1956
RICHARD ELLIS FAIL, born 6 Jan 1950 at Payson, Utah
KIM LADELL FAIL, born 17 Nov 1951 at Payson, Utah
ELENA MERIE FAIL, born 7 Aug 1953 at Payson, Utah
JAMES ARLYNN FAIL, born 17 Feb 1956 at Payson, Utah died 17 Feb 1956
TONY VAUGHN FAIL, born 11 Aug 1957 at Payson, Utah
KATHRYN NETTIE FAIL, born 11 Aug 1959 at Payson, Utah

ELMO LAZENBY DOCKSTADER, son of John Henry & Miriam Emily Lazenby Dockstader, born 6 May 1927 at Payson, Utah bap 7 Jul 1935 md 1 Mar 1944 at Payson, Utah LEILA COOK, dau of Chel & Etta Throckmorton Cook, born 14 Aug 1928 at Genola, Utah bap 10 Oct 1937

Their Children:

ELMA LEILA DOCKSTADER, born 29 Sep 1944 at Payson, Utah bap 31 Aug 1959 md 21 Oct 1960 at Randolph, Utah EDWIN L HUGHES

NANCY LYNN DOCKSTADER, born 28 Jun 1947 at Baltimore, Md. bap 5 Sep 1959

SHAWNA DOCKSTADER, born 25 Dec 1948 at Spanish Fork, Utah died 13 Jun 1951 at Spanish Fork, Utah. She was drowned. Buried at Payson, Utah

ELMO LAZENBY DOCKSTADER, son of John Henry & Miriam Emily Lazenby Dockstader, md 2nd on 4 May 1950 at Payson, Utah EVELYN GWENITA GERBER, dau of William Morrow & Evelyn Pace Gerber, born 4 Feb 1932 at Salt Lake Ut. bap 6 Jun 1942
She has served in the Sunday School and Primary. Elmo is a Painter.
They reside at 4736 Studebaker Rd. Lakewood, Calif.

Their Children:

BECKY GWEN DOCKSTADER, born 14 Mar 1951 at Provo, Utah bap 29 Apr 1960
KELLY HENRY DOCKSTADER, born 27 Jan 1953 at Payson, Utah
DARLA DOCKSTADER, born 16 Aug 1955 at Long Beach, Calif. died 21 Aug 1955
GINA DOCKSTADER, born 7 Aug 1958 at Long Beach, Calif. died 11 Aug 1958

JOHN HENRY DOCKSTADER, son of George Hyrum & Emma Eunice Parker Dockstader, md 2nd on 6 Sep 1954 at Payson, Utah REVA BARNEY COX, dau of Delbert & Mary Anderson Barney, born 20 Oct 1911 at Ferron, Utah.
John Henry is a Carpenter.
They live at 482 So 1st West Payson, Utah

FOREST LEE DOCKSTADER, son of George Hyrum & Emma Eunice Parker Dockstader, born 14 Aug 1905 at Payson, Utah died 14 Aug 1905 buried at Payson, Utah

RAYMOND BILLS DOCKSTADER, son of George Hyrum & Emma Eunice Parker Dockstader, born 17 Oct 1906 at Payson, Utah bap 3 Oct 1915 md 29 Nov 1933 at Genola, Utah MINTA EWELL, dau of William Thomas & Elizabeth Margaret McDonald Ewell, born 8 Jul 1913 at Santaquin, Utah bap 6 Aug 1921.
Raymond lives at Payson, Utah

Their Children:

Ila Rae; Lorna Gay; Curtis Raymond; Duane J.; Max Ellis.

ILA RAE DOCKSTADER, dau of Raymond Bills & Minta Ewell Dockstader, born 26 Aug 1937 at Payson, Utah bap 7 Jul 1946 md 12 Jun 1959 at Spanish Fork, Utah LARRY D LOSSEE, son of Dean & Jennie Dudley Lossee, born 10 Dec 1936 at Thistle, Utah bap 10 Feb 1945
He is an employee of Geneva Steel Co.
They live at Spanish Fork, Utah

LORNA GAY DOCKSTADER, dau of Raymond Bills & Minta Ewell Dockstader, born 31 Jul 1939 at Payson, Utah bap 7 Dec 1947 End 23 May 1958 md 23 May 1958 at Salt Lake City, Utah Temple CLAUDE EUGENE TIPPETTS, son of Ivan Kovine & Mary McKay Tippetts, born 14 Aug 1938 at Afton, Wyo. bap 8 Sep 1946 End 23 May 1958
He is a Carpenter. They live at 496 So 1st West Payson, Utah

Their Child:

BRET EUGENE TIPPETTS, born 22 Mar 1959 at Payson, Utah

EMMA EUNICE DOCKSTADER, dau of George Hyrum & Emma Eunice Parker Dockstader, born 10 Jul 1910 at Payson, Utah died 25 Apr 1912 at Payson, Utah

VERL EUGENE DOCKSTADER, son of George Hyrum & Emma Eunice Parker Dockstader, born 26 Jun 1915 at Payson, Utah bap 7 Oct 1923 md 12 Jun 1937 at Nephi, Utah LENEREAUX HOLMAN, dau of Shirl Eli & Etha Jones Holman, born 11 Jun 1921 at Santaquin, Utah bap 4 Aug 1929. She has served in the Relief Society.
Verl is a Carpenter. They live on West 5th So. Street Payson, Utah

Their Children:
Esther Jean; Twila Madge; Douglas Verl; Eldon Rex; Peggy Joy; Drew E.

ESTHER JEAN DOCKSTADER, dau of Verl Eugene & Lenereaux Holman Dockstader, born 4 Sep 1938 at Payson, Utah bap 7 Dec 1947 md 26 Jun 1956 at Payson, Utah NATHAN HENRY EDEN, son of Charles & Mary E Biddlecome Eden, born 15 Oct 1935 at Mammoth, Utah bap 8 May 1948 He is an employee of the Union Pacific R.R.
They live at Tintic Junction, Utah

Their Children:

LENEREAUX BESSIE EDEN, born 11 Apr 1957 at Payson, Utah
GARY EDWARD EDEN, born 19 Jul 1959 at Payson, Utah

TWILA MADGE DOCKSTADER, dau of Verl Eugene & Lenereaux Holman Dockstader, born 9 Jun 1940 at Payson, Utah bap 7 Nov 1948

DOUGLAS VERL DOCKSTADER, son of Verl Eugene & Lenereaux Holman Dockstader, born 1 Sep 1942 at Payson, Utah bap 3 Dec 1950
ELDON REX DOCKSTADER, son of Verl Eugene & Lenereaux Holman Dockstader, born 23 Nov 1944 at Payson, Utah died 23 Jan 1945 buried at Payson, Utah
PEGGY JOY DOCKSTADER, dau of Verl Eugene & Lenereaux Holman Dockstader, born 16 Mar 1948 at Payson, Utah bap 5 May 1956
DREW E DOCKSTADER, son of Verl Eugene & Lenereaux Holman Dockstader, born 5 Nov 1951 at Payson, Utah bap 6 Feb 1960

****WILLIAM OSCAR DOCKSTADER, son of George & Lovira Myrl Dayton Dockstader, born 27 Jun 1864 at Cedar Fort, Utah bap 3 Sep 1893 End 15 Sep 1893 died 3 Mar 1914 at Tremonton, Utah of peritinitis, buried at Elwood, Utah md 6 Mar 1889 at Mink Creek, Idaho ROMANTA KELLER, dau of James Morgan & Christena Larson Keller, born 4 Nov 1870 at Mantua, Utah bap 9 Sep 1893 End 15 Sep 1893 died 27 Oct 1914 at Elwood, Utah. She was thrown from a horse, buried at Elwood, Utah William Oscar was a farmer.

Their Children:

Oscar Eugene; James Demont; Ella May; Lavern; Chancy George; Esther Lavon; Adam Grant; Urias.

OSCAR EUGENE DOCKSTADER, son of William Oscar & Romanta Keller Dockstader, born 14 Jun 1890 at Wilford, Idaho bap 7 Aug 1898 End 10 May 1911 died 15 Apr 1957 at Burley, Idaho, buried at Rupert, Idaho md 4 Sep 1909 at Marysville, Idaho ETHEL JANE HESS, dau of Hyrum & Adeline Earl Hess, born 21 Nov 1891 at Fielding, Utah bap 8 Jul 1900 End 10 May 1911 died 17 Jul 1955 at Rupert, Idaho of Lukemia, buried at Rupert, Idaho

Their Children:

Durrell; Newell Jay; Adeline; Afton.

DURRELL DOCKSTADER, son of Oscar Eugene & Ethel Jane Hess Dockstader, born 1 Sep 1910 at Fielding, Utah bap 1918 md 4 Sep 1927 ELLEN GAY KING, dau of Floyd & Millie Bean King, born 25 Dec 1907 in Arkansas
They live at Paul, Idaho.

Their Children:

Durreline; Oscar Eugene.

DURRELINE DOCKSTADER, dau of Durrell & Ellen Gay King Dockstader, born 19 May 1928 at Rupert, Idaho died 16 Sep 1956 at Salt Lake City, Utah md JOSEPH KENNETH CUMMINS, son of Joseph Ernest & Leola Horne Cummins, born 15 Jun 1925 at Salt Lake City, Utah bap 3 Sep 1933

Their Children:

VICTORIA PATRICIA CUMMINS, born 21 Nov 1950 at Portland, Ore. bap 2 Jan 1960
TONYA BERNICE CUMMINS, born 16 Sep 1953 at Salt Lake City, Utah
RANDALL DANE CUMMINS, born 8 Jan 1956 at Salt Lake City, Utah

OSCAR EUGENE DOCKSTADER, son of Durrell & Ellen Gay King Dockstader, born 24 Jan 1936 at Rupert, Idaho md 16 Jul 1955 at Rupert, Idaho CAROLEE SMITH,

dau of Horace B & Afton Cole Smith. They have a son.

NEWELL JAY DOCKSTADER, son of Oscar Eugene & Ethel Jane Hess Dockstader, born 28 Dec 1913 at Fielding, Utah bap 8 Oct 1922 End 18 Nov 1936 md 2 Nov 1932 at Brigham City, Utah NELDA MARTHA COLE, dau of William B & Pearl Lida Bullock Cole, born 1 Sep 1915 at Rupert, Idaho bap 1 Sep 1923 End 18 Nov 1936. They are both active in the Church Organizations and have done a great deal of Genealogy. Newell is a Farmer.
They live at 160 So 950 West Paul, Idaho.

Their Children:

Ronald J; Nelda Mae; Devon Reed; Nona Verlee; William Duane.

RONALD JAY DOCKSTADER, son of Newell Jay & Nelda Martha Cole Dockstader, born 1 Jun 1933 at Rupert, Idaho bap 11 Oct 1942 md 1 Oct 1952 at Rupert, Idaho ANNE LOUISE SMITH, dau of George owen & Gertrude Ina Van Riper Smith, born 30 Jan 1936 at Acequia, Idaho bap 6 Dec 1952
They live at 618 Oriental Ave. Burley, Idaho

Their Children:

JERRY LEE DOCKSTADER, born 6 Oct 1953 at Rupert, Idaho
DEBRA LOUISE DOCKSTADER, born 26 Sep 1955 at Rupert, Idaho
BYRON JAY DOCKSTADER, born 12 Jan 1957 at Rupert, Idaho

NELDA MAE DOCKSTADER, dau of Newell Jay & Nelda Martha Cole Dockstader, born 18 Mar 1935 at Rupert, Idaho bap 7 Jun 1943 md 12 Jun 1955 at Rupert, Idaho FRANK JOHN SPEVAK, son of Louis & Josephine Krivanec Spevak, born 20 Jul 1929 at Wheatland, Colo. He is a Farmer.
They live at Rupert, Idaho.

Their Children:

KATHERINE JO SPEVAK, born 2 Jan 1956 at Rupert, Idaho
KAY MARIE SPEVAK, born 16 Nov 1959 at Rupert, Idaho

DEVON REED DOCKSTADER, son of Newell Jay & Nelda Martha Cole Dockstader, born 24 Dec 1936 at Rupert, Idaho bap 6 Jan 1945 md 9 Jun 1955 at Rupert, Idaho. ROSA LEE MCMILLON, dau of Harmon Floyd & Julia Margaret Head McMillon, born 4 Oct 1938 at Rupert, Idaho

Their Children:

HERMAN JAMES DOCKSTADER, born 23 Jun 1957 at Rupert, Idaho
LEE ANN DOCKSTADER, born 31 Aug 1959 at Rupert, Idaho

NONA VERLEE DOCKSTADER, dau of Newell Jay & Nelda Martha Cole Dockstader, born 10 May 1939 at Rupert, Idaho bap 5 Jul 1947 End 14 Jun 1956 md 14 Jun 1956 at Idaho Falls, Idaho Temple NORMAN S KERBS, son of Alexander & Ethel Sabin Kerbs, born 9 Mar 1937 at Rupert, Idaho bap 2 Jun 1945 End 14 Jun 1956
They reside at 121 Maple Rupert, Idaho

Their Children:

GREGORY D KERBS, born 26 Aug 1957 at Burley, Idaho
TERRY LYNN KERBS, born 6 May 1959 at Burley, Idaho

WILLIAM DUANE DOCKSTADER, son of Newell Jay & Nelda Martha Cole Dockstader, born 28 Aug 1942 at Rupert, Idaho bap 4 Nov 1950 md 28 Mar 1959 at Rupert, Idaho DALLAS OVERSTREET, dau of William H & Thora Josephine Lund Overstreet, born 23 Dec 1945 at Rupert, Idaho

Their Child:

CHERI JOLENE DOCKSTADER, born 17 Oct 1959 at Twin Falls, Idaho

ADELINE DOCKSTADER, dau of Oscar Eugene & Ethel Jane Hess Dockstader, born 7 May 1915 at Stone, Idaho bap 3 Feb 1924 End 8 Sep 1936 md at Rupert, Idaho ROBERT LAKE SIMPSON, son of George & Sarah Caroline Lake Simpson, born 27 Nov 1909 at Downey, Idaho bap 5 Oct 1918 End 8 Sep 1936. They Live at Moses Lake, Wash.

Their Children:

Floyd Jay; Lu Dene; Arnold Eugene.

FLOYD JAY SIMPSON, son of Robert Lake & Adeline Dockstader Simpson, born 15 Jan 1932 at Rupert, Idaho died 11 Nov 1936 at Salt Lake City, Utah of a brain tumor.

LUDENE SIMPSON, dau of Robert Lake & Adeline Dockstader Simpson, born 24 Feb 1933 at Rupert, Idaho bap 11 Oct 1942 md 27 Feb 1950 at Rupert, Idaho WILLIAM WARREN BLODGETT, born 28 Dec 1930

Their Children:

WILLIAM ROBERT BLODGETT, born 18 Oct 1951 at Nyssa, Ore.
LINDA DEANE BLODGETT, born 5 Jun 1953 at Nyssa, Ore.
DANNY ROSS BLODGETT, born 16 Sep 1955 at Nyssa, Ore.

ARNOLD EUGENE SIMPSON, son of Robert Lake & Adeline Dockstader Simpson, born 5 Apr 1935 at Rupert, Idaho bap Apr 1943 md 24 Oct 1953 JEAN LORRINE COLEMAN, dau of Clarence Coleman.

Their Children:

JEANETTE LORRINE SIMPSON, born 5 Oct 1955 at Moses Lake, Wash
KEITH EUGENE SIMPSON, born 14 Jul 1956 at Moses Lake, Wash.
CAROLYN KAY SIMPSON, born 24 Mar 1959 at Moses Lake Wash.

AFTON DOCKSTADER, dau of Oscar Eugene & Ethel Jane Hess Dockstader, born 6 Mar 1920 at Rupert, Idaho bap 2 Dec 1928 md 6 Nov 1937 at Burley, Idaho ALBERT J SOUTHALL, son of Harry & Esther Freeman Bureno Southall, born 31 Jul 1917 at Lebanon, Pa.
They live at Rupert, Idaho

Their Children:

Karen Fay; Ethel Diane.

KAREN FAY SOUTHALL, dau of Albert J & Afton Dockstader Southall, born 14 Aug 1938 at Rupert, Idaho md 29 Jun 1956 at Rupert, Idaho PARKER LEROY ARRITT, son of Parker Leroy & Irene Bingham Arritt, born 4 Sep 1935 at Yuba City, Calif. He is a Telephone Lineman.
They live at Rupert, Idaho

Their Children:

KERRY LEE ARRITT, born 9 Jul 1958 at Rupert, Idaho
KELLY RAE ARRITT, born 6 Jan 1960 at Rupert, Idaho

ETHEL DIANE SOUTHALL, born 7 Jun 1940 at Rupert, Idaho bap 3 Jul 1948

JAMES DEMONT DOCKSTADER, son of William Oscar & Romanta Keller Dockstader, born 18 Aug 1892 at Wilford, Idaho md 16 Mar 1918 at Ogden, Utah OLIVIA MEISTER, dau of Jake B & Lydia Inthurn Meister, born 23 Apr 1892 at Archbold, Ohio. James is a retired Contractor. They live at 67 No 2nd E Tremonton, Utah

ELLA MAY DOCKSTADER, dau of William Oscar & Romanta Keller Dockstader, born 17 May 1894 at Wilford, Idaho md Dec 1911 at Brigham City, Utah
CURTIS SHELDON RUSSELL, son of Alex & Mary Ann Jones Russell, born 14 Aug 1888 at Jackson Co. Iowa bap 7 Jun 1913 died 1 Mar 1927 at Twin Falls, Idaho. He was drowned in the Salmon River.

Their Children:

Bertha Mae; Mary Romanta; Curtis Guy; Chancey Ivan; Sheldon Raymond; George Oscar.

BERTHA MAE RUSSELL, dau of Curtis Sheldon & Ella May Dockstader Russell, born 13 Sep 1913 at Elwood, Utah bap 2 Sep 1923 End 2 Dec 1929 md 20 Sep 1929 at Burley, Idaho GILBERT MARINUS CHRISTENSEN, son of Frederick & Anna Sophronia Andreason Christensen, born 10 Mar 1907 at North Logan, Utah bap 4 Jul 1915 End 2 Dec 1929. He has been superintendent of Sunday School and M.I.A. Bertha serves in Primary; Sunday School; M.I.A. He is a Contractor. They live at Mesa, Ariz.

Their Children:

Frederick Russell; Anna Mae; Noreen Shirley; Olive Ella; Gilbert Marinus Jr.; Curtis Chris; Loyd Joseph; Laman Dee.

FREDERICK RUSSELL CHRISTENSEN, son of Gilbert Marinus & Bertha Mae Russell Christensen, born 29 Aug 1930 at Rupert, Idaho bap 5 Feb 1939 End 31 May 1951 died 29 Mar 1948 in Honolulu, Hawaii, in an auto crash, buried at Burley, Idaho

ANNA MAE CHRISTENSEN, dau of Gilbert Marinus & Bertha Mae Russell Christensen, born 21 Feb 1932 at Stockton, Calif. bap 6 Apr 1941 md at Burley, Idaho ARTHUR WILLIAM GODHE. They live at 10621 San Pablo Ave. Apt 23 El Cerrito, Calif.

Their Children:

ARTHUR CRAIG GODHE, born 15 Jan 1957 at Pocatello, Idaho
NOREEN TERESA GODHE, born 3 Jul 1959 at Reno, Nev.

NOREEN SHIRLEY CHRISTENSEN, dau of Gilbert Marinus & Bertha Mae Russell Christensen, born 7 Feb 1933 at Stockton, Calif. bap 6 Apr 1941 md 30 Oct 1950 at Eugene, Ore. JON VON DENBRODER, son of Gerald A R & Erma Barnhart Denbroder, born 1 Aug 1928 at New York, NY died 17 Feb 1959 buried at Mesa, Ariz.

Their Children:

JON VON DENBRODER, born 19 Aug 1951 at Eugene, Ore.
NATHANIEL DAVID DENBRODER, born 10 Mar 1953 at St Albans, N.Y.
TIMOTHY LELAND DENBRODER, born 6 May 1955 at Smyrna, Tenn.
SAMUEL LEE DENBRODER, born 9 Nov 1957 at Chandler, Ariz.
MARY ELIZABETH ANN DENBRODER, born 7 Sep 1959 at Ogden, Utah

NOREEN SHIRLEY CHRISTENSEN DENBRODER, dau of Gilbert Marinus & Bertha Mae Russell Christensen, md 2nd on 7 Aug 1959 at Tijuana, Mexico KENNETH EDGAR HARMON, son of Jesse Harmon, born 21 Oct 1921 He is a Carpenter. They live in Mesa, Ariz.

Their Child:

KENDALL KRISTY HARMON, born 1 Oct 1960 at Mesa, Ariz.

OLIVE ELLA CHRISTENSEN, dau of Gilbert Marinus & Bertha Mae Russell Christensen, born 21 Aug 1935 at Rupert, Idaho bap 7 Nov 1943 md 3 Mar 1951 at Eugene, Ore. CARL DANIEL PIMENTEL, son of Henry Jesse & Rosella Shelton Pimental, born 24 May 1932 at Chowchilla, Calif.

Their Child:

DANIEL KEITH PIMENTEL, born 16 Sep 1952 at Eugene, Ore.

OLIVE ELLA CHRISTENSEN PIMENTEL, dau of Gilbert Marinus & Bertha Mae Russell Christensen, md 2nd on 21 Dec 1954 at Springfield, Ore. CHESTER EARL CLUFF, son of Earl & Freda Elizabeth Lines Cluff, born 30 Jul 1920 at Pima, Ariz. bap 4 Aug 1928. They are both active in Church Organizations. Olive teaches a Genealogical Class. Chester is a Carpenter.
They reside at 2042 W 2nd Mesa, Ariz.

Their Children:

DEANNA KAY CLUFF, born 20 Nov 1956 at Springfield, Ore.
CHESTER KEVIN CLUFF, born 12 Jan 1959 at Mesa, Ariz.
ANITA KIM CLUFF, born 20 Mar 1961 at Mesa, Ariz.

GILBERT MARINUS CHRISTENSEN JR., son of Gilbert Marinus & Bertha Mae Russell Christensen, born 27 Feb 1937 at Rupert, Idaho bap 4 Mar 1945 End 31 Jan 1957 md 31 Jan 1957 at Mesa, Ariz. Temple MARGRETE IRENE ADAIR, dau of Guy & Pearl Irene Margrete Fairchild Adair, born 30 May 1940 at Pine, Ariz. bap 1 May 1954 End 31 Jan 1957. Gilbert is a Dry Wall Contractor. They live at Mesa, Ariz.

Their Children:

DEBRA KAY CHRISTENSEN, born 21 Nov 1957 at Springfield, Ore.
LEE GILBERT CHRISTENSEN, born 25 Nov 1959 at Mesa, Ariz.

CURTIS CRISS CHRISTENSEN, son of Gilbert Marinus & Bertha Mae Russell Christensen, born 29 Nov 1938 at Rupert, Idaho died 27 Oct 1941 at Rupert, Idaho,
LOYD JOSEPH CHRISTENSEN, son of Gilbert Marinus & Bertha Mae Russell Christensen, born 21 Mar 1945 at Rupert, Idaho bap 29 Mar 1953
LAMON DEE CHRISTENSEN, son of Gilbert Marinus & Bertha Mae Russell Christensen, born 4 May 1949 at Rupert, Idaho bap 5 Jul 1957

MARY ROMANTA RUSSELL, dau of Curtis Sheldon & Ella May Dockstader Russell, born 5 Oct 1915 at Bancroft, Idaho md 19 Jun 1935 at Rupert, Idaho RALPH COWGILL.

Their Children:

RALPH LEE COWGILL, born Sep 1936 at Rupert, Idaho died Sep 1936
LARRY COWGILL, born 17 Mar 1938 at Rupert, Idaho.

MARY ROMANTA RUSSELL COWGILL, dau of Curtis Sheldon & Ella May Dockstader Russell, md WILLIE BURCHETT. He is a miner.
They live at Republic, Washington.

CURTIS GUY RUSSELL, son of Curtis Sheldon & Ella May Dockstader Russell, born 6 Mar 1918 at Mackay, Idaho bap 6 May 1934 md at Rupert, Idaho ROVENA HILLING, dau of Carrie Hilling, born at Little Rock, Ark.

Their Child:

CURTIS SHELDON RUSSELL, born 3 May 1940 at Rupert, Idaho

CURTIS GUY RUSSELL, son of Curtis Sheldon & Ella May Dockstader Russell, md 2nd on 28 Jan 1945 at Elko, Nevada OLETA KYLES, dau of George & Rachel Morris Kyles, born 28 May 1925 at Harrison, Ark.
Curtis is a contractor. They live at Rupert, Idaho

Their Children:

MARY ANN RUSSELL, born 14 Mar 1947 at Burley, Idaho
RONNY GENE RUSSELL, born 19 Mar 1948 at Rupert, Idaho
JERRY LEE RUSSELL, born 9 Jun 1950 at Rupert, Idaho

CHANCEY IVAN RUSSELL, son of Curtis Sheldon & Ella May Dockstader Russell, born 11 Jan 1924 at Fort Collins, Colo. bap 5 Feb 1939 md 1 Jan 1946 at Ogden, Utah EDNA MARY HANSON, dau of Leslie Merrill & Mary Ellen Cragun Hanson, born 10 Aug 1927 at Ogden, Utah bap 4 Sep 1938. She serves in Primary; Sunday School; Relief Society and on the Genealogical Committee. Chancey is employed at Hill Airforce Base as a Logistics Officer.
They reside at 5151 So 2275 W. Roy, Utah

Their Children:

PHYLLIS ANN RUSSELL, born 4 Aug 1950 at Ogden, Utah bap 6 Jun 1959
ROGER DENNIS RUSSELL, born 19 Feb 1954 at Ogden, Utah
GARY ALAN RUSSELL, born 26 Aug 1959 at Ogden, Utah

SHELDON RAYMOND RUSSELL, son of Curtis Sheldon & Ella May Dockstader Russell, born 3 Jul 1927 at Rupert, Idaho bap 19 Feb 1939 md at San Diego, Calif. DOROTHY TAYLOR, dau of Roy Taylor, born 1925 at Oakley, Idaho

Their Child:

DARLENE RUSSELL, born 2 Mar 1944 at Oakley, Idaho

SHELDON RAYMOND RUSSELL, son of Curtis Sheldon & Ella May Dockstader Russell, md 2nd on 22 Sep 1949 at Yuma, Ariz. AIDA IRRAZARY, dau of Juan & Juanita Irrazary, born 22 Sep 1927 at New Orleans, La. Sheldon is retired from the Navy. He is now a Barber. They live at 5655 Estrella San Diego, Calif.

Their Children:

ELLA MAY RUSSELL, born 2 May 1950 at Rupert, Idaho
SHELDON RUSSELL, born 15 Jun 1951 at San Diego, Calif.
SHARON ARLEAN RUSSELL, born 15 Sep 1952 at Corpus Christi, Texas
CURTIS GUY RUSSELL, born 4 Feb 1954 at Corpus Christi, Texas
ROMANTA EVETTE RUSSELL, born 22 Oct 1956 at San Diego, Calif.

GEORGE OSCAR RUSSELL, son of Curtis Sheldon & Ella May Dockstader Russell, born 5 Oct 1920 at Baird, Nebr. md 1940 at Burley, Idaho JEAN STOUT, of Mountain Grove, Mo.

Their Children:

JULIA MAY RUSSELL, born 19 Sep 1941 at Rupert, Idaho bap 2 Dec 1950 died 30 Jul 1955 in Rupert, Idaho in an automobile accident, buried at Rupert, Idaho

GLORIA JEAN RUSSELL, born 19 Mar 1943 at Rupert, Idaho bap 28 Feb 1953

GEORGE OSCAR RUSSELL, son of Curtis Sheldon & Ella May Dockstader Russell, md 2nd on 13 May 1954 at Elko, Nevada EDNA SCHNABLE, dau of Henry & Kathryn Maier Schnable, born 12 Jan 1918 at Kamiah, Idaho
George works in the Potato Industry.
They live at Rupert, Idaho

ELLA MAY DOCKSTADER RUSSELL, dau of William Oscar & Romanta Keller Dockstader. md 2nd on 28 Aug 1928 at Burley, Idaho ELWOOD EDWARDS, son of Orlando & Ella Ritz Edwards, born 17 Jan 1885 at Ritzville, Wash.
Ella is a practical nurse and has done a great service for her friends and family.
They live at Rupert, Idaho, 501 2nd St.

Their Child:

LOLA MARIE EDWARDS, born 13 Dec 1932 at Rupert, Idaho bap 6 Apr 1941 md 3 Jan 1949 at Elko, Nevada JOHN ROBERT MEINERS, son of Carl & Alice Blauer Meiners, born 12 Sep 1927 at View, Idaho bap 2 Oct 1935

Their Children:

ORLANDO ROBERT MEINERS, born 1 Jan 1950 at Rupert, Idaho
ROMANTA FAY MEINERS, born 4 Jul 1951 at Rupert, Idaho
PHILLIP WALTER MEINERS, born 5 Sep 1954 at Rupert, Idaho

LAVERN DOCKSTADER, son of William Oscar & Romanta Keller Dockstader, born 18 Sep 1897 at Marysville, Idaho bap 2 May 1908 md Aug 1919 at Idaho Falls, Idaho VEVA MORGAN, dau of John Thomas & Josephine Fogg Morgan, born 17 Nov 1895 at Poplar, Idaho bap 1 Aug 1909
They reside at 38 Addison W Twin Falls, Idaho

Their Children:

Dale Lavern; Jay; Venice.

DALE DOCKSTADER, son of Lavern & Veva Morgan Dockstader, born 15 Aug 1921 at Riley, Idaho bap 2 Aug 1921 md ELLA ADAMSON, dau of William L & Ella Poole Adamson, born 21 May 1924 at Riley, Idaho bap 6 Jun 1931 died 3 May 1959 at Idaho Falls, Idaho, buried at Ririe, Idaho. She was President of the Relief Society at the time of her death. They md 4 Apr 1941 at Twin Falls, Idaho. The family live at 1260 Ada Ave. Idaho Falls, Idaho.

Their Children:

PATRICIA DOCKSTADER, born 24 Sep 1942 at Twin Falls, Idaho bap 2 Jun 1951
JANETTE DOCKSTADER, born 17 Apr 1944 at Idaho Falls, Idaho bap 5 Jul 1952

DIANE DOCKSTADER, born 1 Aug 1945 at Twin Falls, Idaho bap 1 Aug 1953
RODNEY DALE DOCKSTADER, born 23 Feb 1949 at Twin Falls, Idaho bap 23 Feb 1957
GAYE LYNN DOCKSTADER, born 23 Mar 1952 at Idaho Falls, Idaho bap 30 Apr 1960
KEVIN LYLE DOCKSTADER, born 29 Apr 1959 at Idaho Falls, Idaho

JAY DOCKSTADER, son of Lavern & Veva Morgan Dockstader, born 9 Jul 1924 at Salt Lake City, Utah bap 14 Aug 1932 md 22 Jul 1947 at Twin Falls, Idaho IRENE INEZ DRAKE, dau of Herbert & Bertha Drake, born 21 Oct 1929 at Harrisburg, Nebr. Jay is owner of a Shoe Store.
They reside at 1914 Addison E. Twin Falls, Idaho

Their Children:

CHERYL DOCKSTADER, born 25 Jul 1948 at Twin Falls, Idaho
KAREN DOCKSTADER, born 5 Dec 1950 at Twin Falls, Idaho
PAMELA DOCKSTADER, born 17 Aug 1953 at Twin Falls, Idaho

VENICE DOCKSTADER, dau of Lavern & Veva Morgan Dockstader, born 12 Sep 1929 at Lehi, Utah bap 5 Feb 1938 md 1947 at Twin Falls, Idaho ROBERT OWEN SHARP, born 19 Jun 1933 in Missouri.
They live at Twin Falls, Idaho

Their Children:

VENDA JOYCE SHARP, born 13 Jun 1948 at Twin Falls, Idaho
STEVEN LAVERN SHARP, born 8 Jul 1949 at Twin Falls, Idaho

CHANCY GEORGE DOCKSTADER, son of William Oscar & Romanta Keller Dockstader, born 13 Dec 1899 at Marysville, Idaho bap 2 May 1908 End 4 Oct 1922 filled a Mission to England, 1922-1924 died 4 Sep 1941 at Soda Springs, Idaho of a kidney infection, buried at Mink Creek, Idaho md 1 Sep 1926 at Salt Lake City, Utah Temple MAE BOSWORTH, dau of James Henry & Janett Dumbar Horne Bosworth, born 9 May 1908 at Diamondville, Wyo. bap 29 Apr 1922 End 1 Sep 1926.
She lives at Preston, Idaho

Their Children:

Keith Chancy; LaRae; James Demont.

KEITH CHANCY DOCKSTADER, son of Chancy George & Mae Bosworth Dockstader, born 29 Sep 1927 at Mink Creek, Idaho bap 30 Nov 1935 md 2 Jun 1950 at Shelley, Idaho MILDRED MARY WILLIAMS, dau of Sylverus E & Laura Moore Williams, born 31 Jan 1929 at Shelley, Idaho.
Keith is owner of the Keith's Cafe, at Shelley, Idaho.
They live at Shelley, Idaho.

Their Children:

SCOTT KEITH DOCKSTADER, born 4 Apr 1951 at Idaho Falls, Idaho died 5 Apr 1951
LINDA SUSAN DOCKSTADER, born 6 May 1952 at Idaho Falls, Idaho
WYNN DOCKSTADER, born 26 Jul 1955 at Idaho Falls, Idaho died 27 Jul 1955
DANIEL K DOCKSTADER, born 13 Feb 1958 at Idaho Falls, Idaho

LA RAE DOCKSTADER, dau of Chancy George & Mae Bosworth Dockstader, born 21 Oct 1930 at Mink Creek, Idaho bap 4 Feb 1939 End 11 Sep 1950 md 11 Sep 1950 at Logan, Utah Temple DEMAR WETTSTIEN MERRILL, son of Theodore Cardon & Anna

Wettstien Merrill, born 3 Sep 1928 at Preston, Idaho bap 19 Oct 1936 End 11 Sep 1950. He serves as Secretary of the Elder's Quorum, La Rae has served as Speech Director and in the Presidency of M.I.A.
Demar is associated with Merrill Jewelers at Preston, Idaho.
They reside at 172 Larson Dr. Preston, Idaho.

Their Children:

MICHAEL DEMAR MERRILL, born 27 Nov 1951 at Preston, Idaho bap 5 Dec 1959
STEVEN D MERRILL, born 4 Apr 1954 at Preston, Idaho
ROBERT CARDON MERRILL, born 20 Apr 1958 at Preston, Idaho

JAMES DEMONT DOCKSTADER, son of Chancy George & Mae Bosworth Dockstader, born 29 Jul 1932 at Preston, Idaho bap 1 Sep 1940

ESTHER LAVON DOCKSTADER, dau of William Oscar & Romanta Keller Dockstader, born 23 Oct 1902 at Marysville, Idaho died 28 Mar 1904 at Marysville, Idaho

ADAM GRANT DOCKSTADER, son of William Oscar & Romanta Keller Dockstader, born 30 Dec 1904 at Marysville, Idaho bap 7 Jun 1913 End 6 Sep 1926 md 6 Sep 1926 at Salt Lake City, Utah Temple VIRGIA BERNICE RASMUSSEN, dau of Christian Alfonzo & Bernice Olson Rasmussen, born 14 Apr 1906 at Mink Creek, Idaho bap 9 May 1914 End 6 Sep 1926. She serves in the Relief Society.
Grant is an employee of the U.S. Forest Service.
They live at Glencoe, Idaho.

Their Children:

Grant Blaine; Romanta Bernice; Clynn Rasmussen; Douglas; Dennis.

GRANT BLAINE DOCKSTADER, son of Adam Grant & Virgia Bernice Rasmussen Dockstader, born 28 Mar 1927 at Mink Creek, Idaho bap 30 Nov 1935 md 9 Apr 1954 at Pocatello, Idaho SHIRLEE PANTER, dau of Leland & Mary LeGregor Panter, born 9 Apr 1931 at Cleveland, Idaho bap 1 Jun 1939

ROMANTA BERNICE DOCKSTADER, dau of Adam Grant & Virgia Bernice Rasmussen Dockstader, born 17 May 1929 at Mink Creek, Idaho bap 6 May 1939

CLYNN RASMUSSEN DOCKSTADER, son of Adam Grant & Virgia Bernice Rasmussen Dcokstader, born 5 Dec 1932 at Mink Creek, Idaho bap 4 Jan 1941 md 31 Jul 1952 at Mink Creek, Idaho JOAN MORRISON, dau of Herbert & Ethel Bell Barker Morrison, born 31 Jul 1926 at Fresno, Calif. bap 1 Mar 1952
They reside at 205 E Herndon Fresno, Calif. Clynn is a Scout Leader.

Their Children:

JEFFERY CLYNN DOCKSTADER, born 18 Nov 1953 at Fresno, Calif.
MICHAEL SCOTT DOCKSTADER, born 8 Jul 1956 at Fresno Calif.
BRYAN DAVID DOCKSTADER, born 25 Mar 1959 at Fresno, Calif.

DOUGLAS DOCKSTADER, son of Adam Grant & Vergia Bernice Rasmussen Dcokstader, born 23 Feb 1935 at Mink Creek, Idaho bap 7 Apr 1945 md 23 Feb 1955 at Preston, Idaho ROMA BERGQUIST, dau of Edward & Serena Jensen Bergquist, born 9 Aug 1936 at Preston, Idaho bap 2 Sep 1944
They live at Preston, Idaho.

Their Children:

SHIRLEY ANN DOCKSTADER, born 2 Oct 1955 at Preston, Idaho
MELLANIE DOCKSTADER, born 9 Nov 1956 at Preston, Idaho
LIZA DOCKSTADER, born 16 Apr 1959 at Preston, Idaho

DENNIS DOCKSTADER, son of Adam Grant & Virgie Bernice Rasmussen Dockstader, born 24 Feb 1939 at Preston, Idaho. bap 31 Jul 1948

URIAS DOCKSTADER, son of William Oscar & Romanta Keller Dockstader, born 13 May 1909 at Marysville, Idaho bap 7 Oct 1917 End 3 Aug 1949 md 13 Apr 1932 at Logan, Utah NETA BENCH, dau of John William & Mary E Allen Bench, born 12 May 1912 at Preston, Idaho bap 28 Nov 1920 End 3 Aug 1949. She serves in the Relief Society.
Urias is a General Cement Contractor, specializing on roads and bridges. They reside at 52 No. 2nd West Preston, Idaho.

Their Children:

Urias Dee; Bruce Jay; Leon Boyd; Neta Corrine; Connie Kaye.

URIAS DEE DOCKSTADER, son of Urias & Neta Bench Dockstader, born 12 Sep 1932 at Preston, Idaho bap 5 Oct 1940 md 23 Oct 1953 at Preston, Idaho
GLORIA SPACKMAN, dau of Edwin Samuel & Elna Harris Spackman, born 29 May 1935 at Preston, Idaho bap 2 Jul 1943
Dee is a cement contractor. Their address is Preston, Idaho R # 3

Their Children:

RICKEY DEE DOCKSTADER, born 5 Jun 1955 at Preston, Idaho
THERESSA KAYE DOCKSTADER, born 4 Mar 1957 at Preston, Idaho

BRUCE JAY DOCKSTADER, son of Urias & Neta Bench Dockstader, born 22 Jul 1935 at Preston, Idaho bap 4 Mar 1944. He is a student at B.Y.U.

LEON BOYD DOCKSTADER, son of Urias & Neta Bench Dockstader, born 21 Nov 1938 at Preston, Idaho bap 1 Feb 1947 End 20 Mar 1959. He is now serving as a Missionary in the Western Canadian Mission. 1959-

NETA CORRINE DOCKSTADER, dau of Urias & Neta Bench Dockstader, born 19 Feb 1941 at Preston, Idaho bap 4 Jun 1949 md 22 Jun 1958 at Preston, Idaho
CALLAN THOMAS FREDERICKSON, son of Eugene & Erma Lucile Anderson Frederickson, born 21 Jul 1940 at Logan, Utah bap 4 Sep 1949. He is a cement finisher. They live at Preston, Idaho

CONNIE KAYE DOCKSTADER, dau of Urias & Neta Bench Dockstader, born 18 May 1943 at Preston, Idaho bap 3 Nov 1951 md 6 Oct 1960 at Preston, Idaho MERVIN JAMES SMITH, son of Rulon & Rhelda Perkes Smith, born 24 Nov 1936 at Hyde Park, Utah bap 29 Mar 1947. They live at Preston, Idaho.

**** ESTELLA DOCKSTADER, dau of George & Lovira Myrl Dayton Dockstader, born 9 Dec 1866 at Cedar Fort, Utah bap 1876 End 5 May 1950 died 17 Jun 1942 at Salt Lake City, Utah of a stroke, buried at Cedar Fort, Utah md 11 Aug 1887 at Cedar Fort, Utah CHARLES WARN JOHNSON, son of Joseph W & Mary Warn Johnson, born 17 Nov 1860 at Salt Lake City, Utah bap 3 Dec 1868 End 5 May 1950 died 12 Mar 1928 at Ely, Nevada of pneumonia, buried at Cedar Fort, Utah. He was

a farmer and also went to Mercur, Utah to sell vegetables and produce. He was held in high regard by his customers and friends who considered him an honest man. Estella was a good neighbor. She spent a great deal of time in attending the sick. She loved to make quilts and was an excellent seamstress. She served in the Relief Society. Their farm hone was at Cedar Fort, Utah.

Their Children:

Everett Warn; Estella; Mary Lovira; Charles Stanley; Otis Calmer; Nellie Avilda; Eugene Demont; Micajah Lyle.

EVERETT WARN JOHNSOM, son of Charles Warn & Estella Dockstader Johnson, born 24 May 1888 at Cedar Fort, Utah bap Jul 1896 md 9 Jun 1920 at Sac City, Iowa ETHEL RENFRO, dau of James & Elizabeth Renfro. born 8 Jun 1893 at Decatur, Ill. Everett lives at 243 E Webber Ave. Stockton, Calif.

Their Child:

HERBERT JOHNSON, born 11 Aug 1921 in Iowa.

ESTELLA JOHNSON, dau of Charles Warn & Estella Dockstader Johnson, born 23 Nov 1889 at Mill Creek, Utah died 4 Mar 1890 of pneumonia.

MARY LOVIRA JOHNSON, dau of Charles Warn & Estella Dockstader Johnson, born 2 Mar 1891 at Cedar Fort, Utah bap 17 Jul 1901 End 27 May 1938 md 30 Sep 1912 at Provo, Utah GEORGE ALMA CARSON, son of Samuel & Keziah Butler Carson, born 25 May 1885 at Fairfield, Utah bap 11 Jul 1896 End 11 Jun 1940 died 28 Jul 1921 at Fairfield, Utah, of heart trouble, buried at Fairfield, Utah.

Their Children:

Leslie Lloyd; Clyde William; George Alma.

LESLIE LLOYD CARSON, son of George Alma & Mary Lovira Johnson Carson, born 18 May 1913 at Fairfield, Utah bap 21 Aug 1921 md 9 Sep 1940 at Fairfield, Utah CHARLOTTE SHEPHERD, dau of John & Florence Isabel Pace Shepherd, born 9 Sep 1923 at Orem, Utah bap 21 Aug 1949. He is employed at Geneva Steel Co. They reside at Columbia Village in American Fork, Utah

Their Children:

LESLIE LLOYD CARSON, born 7 Aug 1941 at American Fork, Utah bap 21 Aug 1949
STEVEN ALMA CARSON, born 22 Feb 1943 at American Fork, Utah bap 17 Jun 1951
MARIANNA CARSON, born 2 Jul 1950 at American Fork, Utah bap 16 Nov 1958
DONNA MAY CARSON, born 8 Sep 1954 at American Fork, Utah
EVETTE LOVIRA CARSON, born 5 Jun 1956 at American Fork, Utah

CLYDE WILLIAM CARSON, son of George Alma & Mary Lovira Johnson Carson, born 13 Oct 1916 at Fairfield, Utah bap 22 Aug 1925 md 18 Feb 1938 at Provo, Utah THELMA PEARL BERTIN, dau of Harry & Pearl Margarette Olson Bertin, born 11 Jul 1919 at American Fork, Utah bap 9 Feb 1930. Clyde is a Barber. They live in American Fork, Utah

Their Children:

Larry Bertin; Max Alma.

LARRY BERTIN CARSON, son of Clyde William & Thelma Pearl Bertin Carson, born

22 Sep 1938 at American Fork, Utah bap 24 Aug 1947 md 28 Jun 1958 at American Fork, Utah CAROL SMOOT, dau of Conder Eldredge & Phyllis Worthen Smoot, born 25 May 1939 at Provo, Utah bap 6 Dec 1947. Larry is a Bricklayer. They reside in American Fork, Utah

Their Child:

JANENE CARSON, born 7 Sep 1959 at Provo, Utah

MAX ALMA CARSON, son of Clyde William & Thelma Pearl Bertin Carson, born 9 Apr 1940 at American Fork, Utah bap 25 Apr 1949 md 18 Apr 1959 at American Fork, Utah JANAE SERINA HENDRICKSON, dau of Orindell C & Lillian Payne Hendrickson, born 31 Jan 1943 at Salt Lake City, Utah bap 25 May 1952 Max is a construction worker. They live at American Fork, Utah

Their Child:

CORY CARSON, born 11 Nov 1960 at American Fork, Utah

GEORGE ALMA CARSON, son of George Alma & Mary Lovira Johnson Carson, born 3 Jun 1920 at Fairfield, Utah bap 3 Aug 1929 md 17 Feb 1946 at Ely, Nevada MELBA MARIE TURNER, dau of William Eugene & Myrtle Iva Bryant Turner, born 19 Feb 1924 at Lehi, Utah bap 6 Aug 1933. He is engaged in Construction Work. They live at Lindon, Utah.

Their Children:

GEORGE LLYN CARSON, born 12 Jan 1947 at American Fork, Utah bap 20 Mar 1955
LINDA MARIE CARSON, born 22 Apr 1948 at American Fork, Utah bap 20 May 1956

MARY LOVIRA JOHNSON CARSON, dau of Charles Warn & Estella Dockstader Johnson, md 2nd on 4 Aug 1923 at Provo, Utah SAMUEL HUGGARD, son of George & Mary Eldredge Huggard, born 5 May 1877 at American Fork, Utah bap 23 Jun 1887 End 11 May 1949 died 31 Jan 1947 at American Fork, Utah. Lovira has served in the various Church Organizations, especially Relief Society. She makes her home at 451 East 2nd So. American Fork, Utah

Their Child:

CHARLES SAMUEL HUGGARD, born 23 Jun 1928 at Salt Lake City, Utah bap 6 Sep 1936 md 7 Jul 1947 at Ely, Nev. DOROTHY ELIZABETH CERNEY, dau of Fred & Josephine Cerney, born 16 Dec 1924 in Colorado.

Their Children:

RALPH EDWARD HUGGARD, born 5 Nov 1948 at Tooele, Utah
CHARLES FRED HUGGARD, born 31 Jul 1951 at American Fork, Utah
ROSALIND HUGGARD, born 15 Dec 1953 at American Fork, Utah
CONNIE HUGGARD, born 28 Jul 1955 at American Fork, Utah

CHARLES SAMUEL HUGGARD, son of Samuel & Mary Lovira Johnson Huggard, md 2nd on 6 Sep 1958 at Elko, Nev. LYLE HOOLEY, dau of Tharis Leo & Thelma Jackson Hooley, born 20 Jun 1921 at Orem, Utah bap 5 Jan 1930 Charles is engaged in Construction Work.
They live at American Fork, Utah

CHARLES STANLEY JOHNSON, son of Charles Warn & Estella Dockstader Johnson, born 30 May 1893 at Cedar Fort, Utah bap 17 Jul 1901 died 19 Mar 1960 at Salt Lake City, Utah of diabetis, buried at Salt Lake City, Utah md 21 Jul 1917 at Farmington, Utah SARAH ELLEN HENDRICKSON, dau of George Edwin & Sarah Ada Jackson Hendrickson, born 26 Nov 1895 at Salt Lake City, Utah bap Jun 1904
Stanley was a retired Engineer from the Kennecott Copper Corp.
The family home is at 955 So 13 W. Salt Lake City, Utah

Their Children:

Charles Lyle; George Emmett; Floyd Ray; Verda Ellen; Shirley Lavera.

CHARLES LYLE JOHNSON, son of Charles Stanley & Sarah Ellen Hendrickson Johnson, born 20 Jan 1918 at Salt Lake City, Utah bap 29 Jan 1927 md 14 Feb 1920 at Farmington, Utah RUTH KROUTH, dau of Herman & Clara Rugg Krouth, born 23 Feb 1919 at Salt Lake City, Utah bap 24 Sep 1927
Lyle is an employee of Kennecott Copper Corp.
They live at 24 Louise Ave. Salt Lake City, Utah

Their Children:

CHARLES LYLE JOHNSON, born 6 Apr 1939 at Salt Lake City, Utah bap 6 Aug 1949
LARRY STANLEY JOHNSON, born 6 Apr 1939 at Salt Lake City, Utah died 14 Apr 1939
JERRY RAY JOHNSON, born 22 Sep 1940 at Salt Lake City, Utah bap 6 Aug 1949
RANDY JOHNSON, born 20 Oct 1949 at Salt Lake City, Utah bap 28 Sep 1959

GEORGE EMMETT JOHNSON, son of Charles Stanley & Sarah Ellen Hendrickson Johnson, born 10 Jun 1920 at Salt Lake City, Utah bap 28 Jul 1928 md 1 Nov 1940 at Randolph, Utah ADELLA STEVENS, dau of Charles Henry & Elvira Kelson Stevens, born 15 Oct 1920 at Ephraim, Utah bap 14 Oct 1934
George is an employee of the Union Pacific Railroad.
They reside at 813 Montague Ave. Salt Lake City, Utah

Their Children:

GEORGE STANLEY JOHNSON, born 10 Jan 1941 at Salt Lake City, Utah bap 7 May 1950
ELLEN DEEN JOHNSON, born 12 Jul 1943 at Salt Lake City, Utah bap 29 Mar 1953
SHERRY JOHNSON, born 3 Feb 1952 at Salt Lake City, Utah

FLOYD RAY JOHNSON, son of Charles Stanley & Sarah Ellen Hendrickson Johnson, born 9 Feb 1922 at Salt Lake City, Utah bap 28 Jun 1930 md 27 Nov 1941 at Salt Lake City, Utah MARTHA LOUISE WALBOM, dau of Lorenz Iver & Estella Goodwin Walbom, born 24 Sep 1924 at Salt Lake City, Utah bap 23 Nov 1935
They reside at 8603 Hazelnut St. Bueno Park, Calif.

Their Children:

FLOYD RAY JOHNSON, born 5 Oct 1942 at Salt Lake City, Utah
ROCKY FLOYD JOHNSON, born 9 Apr 1943 at Salt Lake City, Utah bap 29 Apr 1954
MICKEY ALLEN JOHNSON, born 16 Feb 1945 at Salt Lake City, Utah bap 29 Apr 1954
PAMELA KAY JOHNSON, born 9 Feb 1948 at Salt Lake City, Utah died 14 Feb 1948
LANA JOYCE JOHNSON, born 20 Oct 1950 at Salt Lake City, Utah bap 5 Dec 1959

VERDA ELLEN JOHNSON, dau of Charles Stanley & Sarah Ellen Hendrickson Johnson, born 14 Dec 1927 at Salt Lake City, Utah bap 25 Apr 1936 md 11 Mar 1946 at

Salt Lake City, Utah MELVIN WILLARD JOHNSON, son of John & Louise Mattinis Johnson, born 28 Feb 1934 at Albright, West Va.
Melvin is an employee of Western Airlines.
They live at 1494 Wasatch Ave. Salt Lake City, Utah

Their Children:

LINDA ELLEN JOHNSON, born 9 Mar 1947 at Salt Lake City, Utah bap 1 Jun 1956
COLLEEN VERDA JOHNSON, born 25 Aug 1949 at Salt Lake City, Utah
ROBERT MELVIN JOHNSON, born 20 Jun 1952 at Salt Lake City, Utah
BRENDA SARAH JOHNSON, born 7 Sep 1954 at Salt Lake City, Utah

SHIRLEY LAVERA JOHNSON, dau of Charles Stanley & Sarah Ellen Hendrickson Johnson, born 22 Dec 1930 at Salt Lake City, Utah bap 29 Apr 1939 md 14 Dec 1950 at Salt Lake City, Utah KEITH IRWIN PETTY, son of Casey & Beatrice Pearl Watts Petty, born 30 Jan 1929 at Ft Collins, Colo. bap 30 Dec 1939. He is a Beauty Operator.
They live at 821 No 8th West. Salt Lake City, Utah.

Their Children:

KATHLEEN PEARL PETTY, born 5 Jan 1952 at Salt Lake City, Utah bap 14 Mar 1960
KEITH ERWIN PETTY, born 29 May 1959 at Salt Lake City, Utah

OTIS CALMER JOHNSON, son of Charles Warn & Estella Dockstader Johnson, born 7 Mar 1895 at Cedar Fort, Utah bap 28 Jul 1904 md 13 Mar 1916 at Salt Lake City, Utah JENNIE LAVERA HENDRICKSON, dau of George Edwin & Sarah Ada Jackson Hendrickson, born 23 Apr 1897 at Lehi, Utah bap 12 Sep 1905. She is an expert candy maker. She serves in Relief Society. Otis is a Barber. They live at 331 Shelmerdine Ct. Salt Lake City, Utah.

Their Children:

Harold Otis; Everett Wayne; Ellis Jay; Leo Eugene; Gerald Ray.

HAROLD OTIS JOHNSON, son of Otis Calmer & Jennie Lavera Hendrickson Johnson, born 24 Sep 1916 at Salt Lake City, Utah bap 24 Oct 1924 married at Farmington, Utah IVALINE WHITAKER, dau of Ivan & Elizabeth Holcomb Whitaker, born 26 Sep 1913 at Salt Lake City, Utah bap 29 Jun 1923

Their Children:

Jeanette Ivaline; Harold Otis.

JEANETTE IVALINE JOHNSON, dau of Harold Otis & Ivaline Whitaker Johnson, born 26 Apr 1937 at Salt Lake City, Utah md 19 Nov 1957 at Long Beach, Calif. RONALD ARTHUR MCPHAIL, son of Arthur Murray & Margaret Ann Clark McPhail, born 3 Jan 1937 at Sacketts Harbor, N.Y. He is in the U.S. Navy.

Their Children:

KATHLEEN ANN MCPHAIL, born 10 Feb 1958 at San Diego, Calif.
MICHAEL ARTHUR MCPHAIL, born 20 Jul 1959 at San Diego, Calif.
ROBERT ALAN MCPHAIL, born 18 Jul 1960 at Olathe, Kansas

HAROLD OTIS JOHNSON, son of Harold Otis & Ivaline Whitaker Johnson, born 14 Sep 1938 at Salt Lake City, Utah md SHIRLEY from Shreveport, La.

They have two Children: Denise born in Jun 1959 and a son born about Jan. 1961, both children born in Shreveport, L.A.

HAROLD OTIS JOHNSON, son of Otis Calmer & Jennie Lavera Hendrickson Johnson, md LILA. Harold sells Fraternal Insurance for the Independent Order of Foresters. Their address is 22185 Center St. Apt 30. Castro Valley, Calif.

EVERETT WAYNE JOHNSON, son of Otis Calmer & Jennie Lavera Hendrickson Johnson, born 11 Mar 1920 at Salt Lake City, Utah bap 29 Aug 1931 md 21 Feb 1948 at Salt Lake City, Utah DOROTHY ANN FOLTA, dau of Albert Joseph & Rena Blanch Craig Folta, born 1 Aug 1928 at Wellsville, Mo.
Wayne is an employee of the Wilson Transport Supply Co.
Their new home is at 1379 E 8125 So. Sandy, Utah

Their Children:

AUDREY CHARLENE JOHNSON, born 11 Sep 1948 at Salt Lake City, Utah bap 1 Dec 1957
EVERETT WAYNE JOHNSON, born 27 Mar 1950 at Salt Lake City, Utah bap 3 May 1958

ELLIS JAY JOHNSON, son of Otis Calmer & Jennie Lavera Hendrickson Johnson, born 26 May 1921 at Salt Lake City, Utah bap 29 Aug 1931 md 20 Feb 1940 at Salt Lake City, Utah PHYLLIS LEONA CHADWICK, dau of Lavon & Maggie Lavona Wybrow Chadwick, born 16 Mar 1921 at Salt Lake City, Utah bap 4 Mar 1934
Ellis is an Automotive Salesman.
They reside at 6501 Cerritos Long Beach, Calif.

Their Children:

Janice Ella; Gerald Ellis; Phillip Eugene, Everett Lamont.

JANICE ELLA JOHNSON, dau of Ellis Jay & Phyllis Leona Chadwick Johnson, born 3 Feb 1939 at Salt Lake City, Utah bap 6 May 1950 md 15 Dec 1956 at Las Vegas, Nevada JOHN SULLIVAN GILLES.

Their Child:

RICHARD JOHN GILLES, born 29 Sep 1957 at Long Beach, Calif.

GERALD ELLIS JOHNSON, son of Ellis Jay & Phyllis Leona Chadwick Johnson, born 30 Oct 1940 at Salt Lake City, Utah bap 1 Feb 1952
PHILLIP EUGENE JOHNSON, son of Ellis Jay & Phyllis Leona Chadwick Johnson, born 28 May 1943 at Salt Lake City, Utah bap 1 Feb 1952
EVERETT LAMONT JOHNSON, son of Ellis Jay & Phyllis Leona Chadwick Johnson, born 4 Aug 1945 at Long Beach, Calif. bap 2 Mar 1954

LEO EUGENE JOHNSON, son of Otis Calmer & Jennie Lavera Hendrickson Johnson, born 1 May 1924 at Salt Lake City, Utah bap 26 Nov 1932 md 10 Jul 1948 at Salt Lake City, Utah LUANE BLAIR, dau of Bennett George & Gladys Williams Blair, born 25 Aug 1928 at Salt Lake City, Utah bap 21 Sep 1936
Gene is employed at the Cloverleaf Dairy Co.
Their new home is at 1531 Dawn Dr. Salt Lake City, Utah

Their Children:

BENNETT EUGENE JOHNSON, born 19 Jun 1948 at Salt Lake City, Utah bap 30 Nov 1957
LAURIE JOHNSON, born 30 Jul 1951 at Salt Lake City, Utah bap 29 Feb 1960
MARILYN JOHNSON, born 23 Apr 1957 at Salt Lake City, Utah
PAMELA JOHNSON, born 24 Feb 1959 at Salt Lake City, Utah

GERALD RAY JOHNSON, son of Otis Calmer & Jennie Lavera Hendrickson Johnson, born 21 Jul 1928 at Salt Lake City, Utah bap 18 Dec 1937 md 24 Nov 1951 at Salt Lake City, Utah MEDA JOAN METZGER, dau of Walter William & Ethel Anne Woodruff Metzger, born 10 Feb 1934 at Shawnee, Okla.
Gerald is employed at Cloverleaf Dairy Co.
They reside at 820 Wilmington Ave. Salt Lake City, Utah

Their Children:

DIANE RAE JOHNSON, born 4 Nov 1952 at Long Beach, Calif.
STEVEN BLAINE JOHNSON, born 3 May 1958 at Bellflower, Calif.

NELLIE AVILDA JOHNSON, dau of Charles Warn & Estella Dockstader Johnson, born 16 Jan 1897 at Cedar Fort, Utah bap 2 Jul 1905 End 7 Jun 1951 md 1 Aug 1920 at Salt Lake City, Utah WILLARD SAMUEL ROBERTS, son of Ozias & Henrietta Davis Roberts, born 27 Jun 1891 at Salt Lake City, Utah bap 5 Sep 1903 died 27 Nov 1954 at Salt Lake City, Utah of cancer, buried at Salt Lake City, Utah . he was formerly an employee of Kennecott Copper Corp. Nellie has served as Organist in Sunday School: as Counselor in Primary and worked in Relief Society.
She lives at 2637 So 8800 West. Magna, Utah

Their Children:

Lois Elaine; Willard Dean; Verla May.

LOIS ELAINE ROBERTS, dau of Willard Samuel & Nellie Avilda Johnson Roberts, born 31 May 1922 at Salt Lake City, Utah bap 27 Sep 1930 End 29 Sep 1937 md 29 Sep 1937 at Salt Lake City, Utah Temple DAVID EDMUND ARCHIBALD, son of David & Wendella Jones Howick Archibald, born 27 Jul 1916 at West Jordan, Utah bap 27 Jul 1924 End 29 Sep 1937. He is active in the Priesthood Quorums and on the Senior Aaronic Priesthood Committee. Lois has served in Primary and M.I.A. and is Counselor in the Relief Society. David is an employee of Kennecott Copper Corp. They reside at 966 Mill Creek Way. Salt Lake City, Utah

Their Children:

Barbara Kay; Joan LaPriel; Ilene Gail; David Scott.

BARBARA KAY ARCHIBALD, dau of David Edmund & Lois Elaine Roberts Archibald, born 24 Jun 1939 at Salt Lake City, Utah bap 3 Jul 1947 End 11 Dec 1957 md 12 Dec 1957 at Salt Lake City, Utah Temple CEDRIC TERRANCE ARMSTRONG, son of Frank & Aza Crox Armstrong, born 22 Feb 1937 at Hitchin, England. bap 26 Jul 1947 End 11 Dec 1957. He is active in the Sunday School. Barbara serves in Primary and M.I.A.
They live at 2739 California Ave. Topeka, Kansas He is a Pilot in the Air Force.

Their Children:

BRIAN DAVID ARMSTRONG, born 29 Sep 1958 at Topeka, Kans.
KEVIN DEAN ARMSTRONG, born 11 Oct 1959 at Topeka Kans. died 12 Oct 1959
SUSAN ARMSTRONG, born 19 May 1961 at Topeka, Kans.

JOAN LAPRIEL ARCHIBALD, dau of David Edmund & Lois Elaine Roberts Archibald, born 21 Oct 1942 at Salt Lake City, Utah bap 23 Nov 1951. She serves in Sunday School.
ILENE GAIL ARCHIBALD, dau of David Edmund & Lois Elaine Roberts Archibald, born 12 Jan 1947 at Salt Lake City, Utah bap 31 Jan 1955

DAVID SCOTT ARCHIBALD, son of David Edmund & Lois Elaine Roberts Archibald, b. 2 Mar 1950 at Salt Lake City, Utah bap 24 Mar 1958

WILLARD DEAN ROBERTS, son of Willard Samuel & Nellie Avilda Johnson Roberts, born 11 May 1924 at Magna, Utah bap 28 Jan 1933 md 24 Jun 1949 at Magna, Utah GLORIA MAE FURROW, dau of Nile & Thelma Mae Jones Furrow, born 4 May 1930 at Garfield, Utah bap 27 Aug 1938. She and Willard have served in Sunday School. They live at 4532 W 5055 So. Kearns, Utah

Their Children:

CYNTHIA DALAYNE ROBERTS, born 20 Oct 1950 at Salt Lake City, Utah bap 3 Oct 1958
NANCY DEANNE ROBERTS, born 8 Jan 1956 at Salt Lake City, Utah

VERLA MAY ROBERTS, dau of Willard Samuel & Nellie Avilda Johnson Roberts, born 13 Oct 1931 at Magna, Utah bap 28 Oct 1939 md 29 Oct 1953 at Magna, Utah ERNEST JOSEPH WARD, son of Ernest Joseph & Lillian Vivian Ward, born 12 Mar 1934 at Priest River, Idaho Verla has served in Sunday School.
Verla lives at 2637 So 8800 West Magna, Utah

Their Children:

SANDRA ELAINE WARD, born 8 Aug 1954 at Tooele, Utah
WILLARD RANDALL WARD, born 23 Dec 1955 at Tooele, Utah
NORMAN ERNEST WARD, born 8 Sep 1957 at Salt Lake City, Utah

EUGENE DEMONT JOHNSON, son of Charles Warn & Estella Dockstader Johnson, born 19 Oct 1900 at Cedar Fort, Utah bap 21 Jul 1909 md 26 Jan 1921 at Salt Lake City, Utah MINA HUNTSMAN, dau of William & Minna Johnson Huntsman, born 14 Feb 1902 at Annabella, Utah

Their Children:

BRUCE ANDREW JOHNSON, born 25 Apr 1921 at Salt Lake City, Utah
DANA MINA JOHNSON, born 12 Sep 1922 at Salt Lake City, Utah

EUGENE DEMONT JOHNSON, son of Charles Warn & Estella Dockstader Johnson md at Salt Lake City, Utah NORMA FREDRICKSON, dau of Sydney & Ellen Barton Fredrickson, born 7 Oct 1905 at Salt Lake City, Utah. They md 5 Feb 1925

Their Children:

Doris Jean; Betty Ellen; Norman Andrew.

DORIS JEAN JOHNSON, dau of Eugene Demont & Norma Fredrickson Johnson, born 17 Nov 1925 at Salt Lake City, Utah married 11 Jun 1949 at Bountiful Utah JOSEPH HARRY BOSCH, son of Harry & Nettie Edgar Bosch, born 8 Jun 1921 at Salt Lake City, Utah
They live at 560 W 6925 So Bountiful, Utah

Their Children:

MEGAERA DEE BOSCH, born 10 May 1950 at Salt Lake City, Utah
LORRIE LEE BOSCH, born 19 Sep 1952 at Salt Lake City, Utah
JOSEPH HARRY BOSCH JR., born 25 Jun 1954 at Salt Lake City, Utah
MICHAEL DAVID BOSCH, born 27 Apr 1956 at Salt Lake City, Utah
LEO PATRICK BOSCH, born 4 Aug 1958 at Salt Lake City, Utah
TIMONTHY ROBERT BOSCH, born 10 Nov 1959 at Salt Lake City, Utah

BETTY ELLEN JOHNSON, dau of Eugene Demont & Norma Frederickson Johnson, born 2 Jan 1927 at Salt Lake City, Utah bap 17 Jun 1937 End 11 Dec 1946 md 11 Dec 1946 at Salt Lake City, Utah Temple MELVIN J MALMSTROM, son of Leon Ephraim & Ida Veneda Norris Malmstrom, born 23 Jan 1925 at Murray, Utah bap 2 Apr 1933 End 11 Dec 1946. He has served in the Boy Scout Organization; President of the Elder's Quorum and in the Superintendency of M.I.A. Betty serves in Sunday School and Primary. Melvin is an Insurance Salesman. They live at 2347- 44th S W Seattle, Wash.

Their Children:

PEGGY ELLEN MALMSTROM, born 12 Oct 1947 at Murray, Utah bap 3 Dec 1955
PAUL ROYDEN MALMSTROM, born 9 Nov 1949 at Murray, Utah bap 5 Jan 1958
GAIL RHEA MALMSTROM, born 28 Nov 1950 at Murray, Utah bap 29 Nov 1958
BONNIE B MALMSTROM, born 8 Jan 1954 at Murray, Utah
STEPHEN LEE MALMSTROM, born 20 Apr 1957 at Seattle, Wash.
CLAY NEAL MALMSTROM, born 14 Sep 1959 at Seattle, Wash.

NORMAN ANDREW JOHNSON LOVENDALE, son of Eugene Demont & Norma Frederickson Johnson, born 19 Apr 1929 at Salt Lake City, Utah bap 17 Jun 1937 End 8 May 1952 md 12 May 1952 at Salt Lake City, Utah Temple CONNIE OVERLY, dau of Andrew M & Alice Miner Overly, born 24 Oct 1931 at Provo, Utah bap 4 Nov 1939 End 8 May 1952. (Norma Frederickson Johnson md 2nd Mr Lovendale)

Their Child:

CHARIE LOVENDALE, born 10 Dec 1953 at Salt Lake City, Utah

NORMAN ANDREW JOHNSON LOVENDALE, son of Eugene Demont & Norma Frederickson Johnson, md 2nd on 21 Dec 1957 at Cardston, Alta., Canada Temple THERSA FERRELL, dau of James Scobie & Lynn Madsen Ferrell, born 16 Sep 1923 at Riverton, Utah bap 23 Oct 1931 End 16 Apr 1953. She has served as Organist in Sunday School; Music Director of M.I.A. and President of Primary. Norman has served in the Sunday School; Elder's Quorum Presidency and in M.I.A. Thersa Filled a Mission to Denmark from 1953-1955. They are now in Germany on a Government Assignment.

Their Children:

LYNN ANDREW JOHNSON LOVENDALE, born 8 Feb 1959 at Cutbank, Mont.
CLAYTON J JOHNSON LOVENDALE, born 16 Apr 1960 at Salt Lake City, Utah

EUGENE DEMONT JOHNSON, son of Charles Warn & Estella Dockstader Johnson, md on 18 May 1959 at Pleasant Grove, Utah BESSIE BOWMAN, dau of William Henry & Luella Platt Bowman, born 18 Oct 1924 at Bingham Canyon, Utah bap 2 Mar 1960. They are both active in the Church. Gene is a Barber. They live at 50 No 1st West Salt Lake City, Utah.

MICAJAH LYLE JOHNSON, son of Charles Warn & Estella Dockstader Johnson, born 6 Aug 1903 at Cedar Fort, Utah bap 27 Aug 1912 md 11 Dec 1924 at Ely, Nevada MABEL HATTON, dau of William & Diamer Hatton, born 21 Nov 1902 at Provo, Utah Max is a Metal Fitter. They reside at 5008 W 142nd St. Hawthorne, Calif.

Their Children:

Robert Lyle; Betty Eve.

ROBERT LYLE JOHNSON, son of Micajah Lyle & Mabel Hatton Johnson, born 20 Nov 1926 at Ely, Nev. md 12 Feb 1946 at Hawthorne, California. CONNIE LEWIS, dau of Con & Clara Lewis, born 16 Apr 1929 at Hawthorne, Calif. They live at Inglewood, Calif.

Their Children:

CYNTHIA MAE JOHNSON, born 22 Dec 1946 at Hawthorne, Calif.
ROBERT JOHNSON, born 24 Mar 1954 at Hollywood, Calif.
RICKIE JOHNSON, born 24 Mar 1954 at Hollywood, Calif.

BETTY EVE JOHNSON, dau of Macajah Lyle & Mable Hatton Johnson, born 16 Oct 1942 at Inglewood, Calif.

**** EUGENE DOCKSTADER, son of George & Lovira Myrl Dayton Dockstader, born 14 Oct 1870 died about 1888 of appendicitis.

**** WESLEY DOCKSTADER, son of George & Lovira Myrl Dayton Dockstader, born 2 Apr 1874 at Cedar Fort, Utah bap 15 Feb 1955 End 17 Feb 1955 died 15 Sep 1916 at Brigham City, Utah buried at Brigham City, Utah md 1893 at Spanish Fork, Utah RUTH ALICE WORTHINGTON, dau of Samuel & Mary Wilson Worthington, born 3 Jun 1876 at Payson, Utah bap 2 Jun 1887 End 17 Feb 1955 died 12 Mar 1955 at Salt Lake City, Utah, buried at Salt Lake City, Utah

Their Children:

Mary Lovira; Ruth Alice; William; Belva Permelia; George Earl; Estella Pearl; Leroy; Lawrence Oscar; Beatrice Lavon.

MARY LOVIRA DOCKSTADER, dau of Wesley & Ruth Alice Worthington Dockstader, born 24 May 1895 at Payson, Utah bap 1904 md 22 Jul 1912 at Salt Lake City, Utah WILLIAM W LOCKHART, born 21 May 1898 at Salt Lake City, Utah

Their Child:

WILLIAM LESLIE LOCKHART, born 14 Jul 1916 at Salt Lake City, Utah md 5 Sep 1933 at Indianapolis, Ind. DORTHEA ANNE GILLIGAN, born 4 Aug 1918 at Indianapolis, Ind.
They now live in Phoenix, Ariz.

Their Children:

LESLIE ANN LOCKHART, born 26 Sep 1938 at Indianapolis, Ind. md Mr Chapell, They reside at 212 East Garfield Tempe, Arizona

EMMETT DOUGLAS LOCKHART, born 12 Mar 1942 at Indianapolis, Ind.

MARY LOVIRA DOCKSTADER LOCKHART, dau of Wesley & Ruth Alice Worthington Dockstader, md 2nd 25 Sep 1915 at Blackfoot, Idaho THEODORE KRUSE, born 1888, from St Paul, Minn. She md 16 May 1916 at Phoenix, Arizona CARMA HERSCHEL KELLEY, son of Dallas Marion & Ida Kelley, born 29 Aug 1890 at Spencerville, Ind.

Their Children:

Herschel Dallas; Gloria Nadine.

HERSCHEL DALLAS KELLEY, son of Carma Herschell & Mary Lovira Dockstader Kelley, born 20 May 1919 at York, Nebr. md at Indianapolis, Ind. in 1940 ALICE MAY DORN, from Indianapolis, Ind.

Their Child:

DONALD RAY KELLEY, born 23 Oct 1941 at Indianapolis, Ind.

HERSCHEL DALLAS KELLEY, son of Carma Herschel & Mary Lovira Dockstader, md 1946 at Indianapolis, Ind. LILLIE BELLE GENTRY, dau of Herbert & Mary Burnhart Gentry, born 4 Aug 1924. She was from Indianapolis, Ind.
They live at 418- 26th St. West Palm Beach, Florida.

Their Children:

PHILLIP LEROY KELLEY, born 4 Jun 1956 at Indianapolis, Ind.
DENNIS WAYNE KELLEY, born 1 Nov 1958 at Indianapolis, Ind.

GLORIA NADINE KELLEY, dau of Carma Herschel & Mary Lovira Dockstader Kelley, born 22 Dec 1924 at Salt Lake City, Utah md 31 Oct 1945 at Indianapolis, Ind. ROBERT JAMES COSSELL, son of Robert James Cossell, born at Indianapolis, Ind.

Their Child:

ROBERT JAMES COSSELL, born about 1946 at Indianapolis, Ind.

GLORIA NADINE KELLEY COSSELL, md at Indianapolis, Ind. JACK WILLIS MACER, son of Henry & Clara Macer, born 31 Jul 1924 at Linville, Ind.
They live at 17919 Evelyn St. Gardena, Calif.

Their Child:

JACK ALLEN MACER, born 21 Mar 1947 at Indianapolis, Ind.

MARY LOVIRA DOCKSTADER LOCKHART KRUSE KELLEY, dau of Wesley & Ruth Alice Worthington Dockstader, md on 17 Oct 1942 at Indianapolis, Ind.
ROBERT WALKER BASHAM, son of Thurman & Maggie Conner Basham, born 25 Jan 1891 in Kentucky.
They live at 9204 So Manhattan Pl. Los Angeles, Calif.

RUTH ALICE DOCKSTADER, dau of Wesley & Ruth Alice Worthington Dockstader, born 7 Oct 1896 at Payson, Utah bap 1 Aug 1908 md 15 Sep 1913 at Salt Lake City, Utah RICHARD ROBERT SALEY, son of William & Elizabeth Smith Saley, born 11 Dec 1894 at Salt Lake City, Utah bap 25 Jun 1932 died 16 Apr 1940 at Salt Lake City, Utah of a blood clot, buried at Salt Lake City, Utah.

Their Child:

RICHARD GARNETT SALEY, born 25 Mar 1914 at Salt Lake City, Utah bap 29 Jul 1922 md BERTHA DOUGLAS, dau of William & Mary Jones Douglas, born 14 Apr 1916 at Salt Lake City, Utah bap 10 Aug 1924

Their Children:

RICHARD WILLIAM SALEY, born 4 Jul 1941 at Salt Lake City, Utah bap 2 Sep 1949
BOBBIE ALLEN SALEY, born 20 Aug 1944 at Salt Lake City, Utah bap 14 May 1953

RUTH ALICE DOCKSTADER SALEY, dau of Wesley & Ruth Alice Worthington Dockstader,

md on 27 Jun 1959 at Salt Lake City, Utah JAMES H HALL, son of William H & Marilyn Johnson Hall, born 27 Apr 1909 at Couer d'Alene, Idaho

WILLIAM DOCKSTADER, son of Wesley & Ruth Alice Worthington Dockstader, born 17 Aug 1898 at Payson, Utah died 17 Jan 1899

BELVA PERMELIA DOCKSTADER, dau of Wesley & Ruth Alice Worthington Dockstader, born 20 Dec 1899 at Payson, Utah bap 1 Aug 1908 End 9 Jan 1918 died 8 Dec 1957 at Hawthorne, Calif. of pneumonia, buried at Hawthorne, Calif. md 9 Jan 1918 at Salt Lake City, Utah Temple DANIEL JAMES CORBETT, son of Otis & Marie Johnson Corbett, born 2 Jan 1896 at Salt Lake City, Utah bap 2 Jan 1904 End 9 Jan 1918

Their Child:

DANIEL OTIS CORBETT, born 27 Oct 1918 at Denver, Colo. bap 9 Nov 1926 md 28 Jul 1946 at Elko, Nev. ELAINE FARR, dau of Lawrence & Esther Shurtleff Farr, born 4 Jan 1928 at Ogden, Utah bap 2 May 1937. She served as Primary Teacher. Daniel is an employee of the Artistic Lighting Co.
They reside at 1236 E 3770 So. Salt Lake City, Utah

Their Children:

CAROLYNN CORBETT, born 18 Jun 1947 at Ogden, Utah bap 22 Aug 1955
DANIEL FARR CORBETT, born 27 Dec 1950 at Ogden, Utah bap 30 Jan 1960
WENDY CORBETT, born 9 May 1958 at Ogden, Utah

BELVA PERMELIA DOCKSTADER CORBETT, dau of Wesley & Ruth Alice Worthington Dockstader, md in 1927 at Los Angeles, Calif. GEORGE HARTLEY, son of Thomas C Hartley, born at New Brunswick, Canada. died 1 Dec 1958 at Redondo Beach, Calif. of a heart ailment. buried at Hawthorne, Calif.

Their Child:

THOMAS CHALMERS HARTLEY, born 15 Sep 1928 at Los Angeles, Calif. md 3 Sep 1954 in Havana, Cuba PATRICIA MCDONOUGH, dau of Edward Leo & Ann Rampp McDonough, born 27 Mar 1928 at Chicago, Ill. They live at 248 W 137th Hawthorne, Calif.

Their Children:

KATHLEEN ANN HARTLEY, born 16 Jun 1955 at Coral Gables, Fla.
JULIE HARTLEY, born 3 Feb 1959 at Hawthorne, Calif.

GEORGE EARL DOCKSTADER, son of Wesley & Ruth Alice Worthington Dockstader, born 22 Apr 1902 at Payson, Utah bap 29 Mar 1913 md 29 Sep 1923 at Salt Lake City, Utah IVY L EIKREM, dau of Andrew & Lydia Swenson Eikrem, born 29 Sep 1901 at Salt Lake City, Utah

Their Child:

GERALD EARL DOCKSTADER, born 5 Jun 1924 at Salt Lake City, Utah

GEORGE EARL DOCKSTADER, son of Wesley & Ruth Alice Worthington Dockstader, md in 1936 at Oakland, Calif. GRACE TRAVERS, from San Francisco, Calif.

Their Child:

JACK LEE DOCKSTADER, born in 1937 at Los Angeles, Calif.

GEORGE EARL DOCKSTADER, son of Wesley & Ruth Alice Worthington Dockstader, md at Riverside, Calif. MARY ELLEN RYAN, dau of Edward & Mary Reilly Ryan, born 5 Aug 1909 at Haverstraw, N.Y. Earl is a Building Contractor. Their ultra-modern home is at 440 W Groves Ave. Monterey Park, Calif.

Their Children:

John Edward; Martin Lewis; Earl Wayne; Earlene Marie.

JOHN EDWARD DOCKSTADER, son of George Earl & Mary Ellen Ryan Dockstader, born 18 Oct 1930 at Omaha, Nebr. md 28 Nov 1953 at San Gabriel, Calif. FRANCIS MARIE HESS, dau of Frank & Marie Hess, born 30 May 1933 at Alhambra, Calif.

Their Children:

KAREN MARIE DOCKSTADER, born 18 Oct 1954 at Alhambra, Calif.
RICHARD ANTHONY DOCKSTADER, born 25 Aug 1956 at San Gabriel, Calif.

MARTIN LEWIS DOCKSTADER, son of George Earl & Mary Ellen Ryan Dockstader, born 24 Feb 1942 at Los Angeles, Calif.
EARL WAYNE DOCKSTADER, son of George Earl & Mary Ellen Ryan Dockstader, born 28 Jun 1943 at Alhambra, Calif.
EARLENE MARIE DOCKSTADER, dau of George Earl & Mary Ellen Ryan Dockstader, born 28 Jun 1943 at Alhambra, Calif.

ESTHER PEARL DOCKSTADER, dau of Wesley & Ruth Alice Worthington Dockstader, born 13 Feb 1904 at Payson, Utah died 14 Feb 1908 of pneumonia.

LEROY DOCKSTADER, son of Wesley & Ruth Alice Worthington Dockstader, born 12 Jan 1907 at Payson, Utah md 6 May 1927 at Farmington, Utah RUTH GROW, dau of William Henry & Ann Elizabeth Adams Grow, born 12 Nov 1908 at Salt Lake City, Utah bap 2 Sep 1917 End 18 Jul 1945. (She md Herman T Schroader)

Their Children:

Ronald Roy; Gary Lee.

RONALD ROY DOCKSTADER SCHROADER, son of Leroy & Ruth Grow Dockstader, born 9 Feb 1928 at Salt Lake City, Utah bap 6 May 1938 End 23 Jun 1949. completed a New England States Mission 1949-1951 md 21 May 1953 at Salt Lake City, Utah Temple BARBARA ANN STUART, dau of George & Leda Moss Stuart, born 15 Dec 1935 at Syracuse, Utah bap 2 Apr 1944 End 21 May 1953.

Their Children:

STEPHEN ROY SCHROADER, born 15 Mar 1954 at Ogden, Utah
DANIEL R SCHROADER, born 23 Sep 1958 at Ogden, Utah

GARY LEE DOCKSTADER SCHROADER, son of Leroy & Ruth Grow Dockstader, born 5 Nov 1929 at Salt Lake City, Utah bap 4 Jun 1938 End 17 May 1950 md 5 Aug 1949 at Layton, Utah MARGARET VAN ZANT, dau of Clifford Armstrong & Helen E Randall Van Zant, born 14 Mar 1931 at Denver, Colo. bap 7 Aug 1949 End 17 May 1950. Gary is employed at Hill Air Base. They live at Sunset, Utah

Their Children:

ANNALEE SCHROADER, born 14 Sep 1950 at Salt Lake City, Utah bap 31 Jan 1959

JAMES LEE SCHROADER, born 22 May 1952 at Ogden, Utah
GAELYNN SCHROADER, born 8 Jul 1953 at Salt Lake City, Utah
MERRIDEE SCHROADER, born 19 Jun 1957 at Salt Lake City, Utah

LEROY DOCKSTADER, son of Wesley & Ruth Alice Worthington Dockstader, md 26 Sep 1932 at Bountiful, Utah MAE PETTIT, dau of Edwin & Louise Weichert Pettit, born 29 Mar 1914 at Salt Lake City, Utah

Their Children:

Donald Lee; Joan Bell.

DONALD LEE DOCKSTADER, son of Leroy & Mae Pettit Dockstader, born 14 Jul 1933 at North Hollywood, Calif. md 16 Nov 1956 at Salt Lake City, Utah BONNIE RAE BIRD, dau of Ezra & Josephine Dobson Bird, born 12 Jan 1937 at Salt Lake City, Utah bap 2 Jun 1946. Don is an automobile Salesman. They live at 595 E 39th So. Murray, Utah

Their Child:

DONALD PARK DOCKSTADER, born 17 Apr 1961 at Salt Lake City, Utah

JOAN BELL DOCKSTADER, dau of Leroy & Mae Pettit Dockstader, born 20 Dec 1934 at Salt Lake City, Utah md 8 Oct 1953 at Salt Lake City, Utah DONALD GENE REECE, son of Joseph William & Ida Mazelle Ross Reece, born 8 Oct 1934 at Salt Lake City, Utah bap 31 Oct 1942

Their Child:

JOLENE MAE REECE, born 21 Aug 1957 at Salt Lake City, Utah

LEROY DOCKSTADER, son of Wesley & Ruth Alice Worthington Dockstader, md 7 Jan 1950 at Salt Lake City, Utah BERNICE ELIZABETH WILLIAMS, dau of William W Reed & Rachel DePace Williams, born 4 Jul 1909 at New York City, N.Y.

LAWRENCE OSCAR DOCKSTADER, son of Wesley & Ruth Alice Worthington Dockstader, born 21 Jun 1909 at Marysville, Idaho bap 25 Jun 1921 md 13 Dec 1928 at Salt Lake City, Utah MARGIE GROESBECK, dau of Albert F & Jettie Everett Groesbeck, born 1 Apr 1910 at Salt Lake City, Utah

Their Children:

Larry Claude; Jettie Lou.

LARRY CLAUDE DOCKSTADER, son of Lawrence Oscar & Margie Groesbeck Dockstader, born 28 Sep 1928 at Salt Lake City, Utah md LOIS, they have three children. Lived at McFarland, Wisc.

JETTIE LOU DOCKSTADER, dau of Lawrence Oscar & Margie Groesbeck Dockstader, born 21 Mar 1930 at Los Angeles, Calif. md CARL SCHREADER. Their Child: Joan, born abt 1953 at Milwaukee, Wisc. They lived at Milwaukee, Wisc.

LAWRENCE OSCAR DOCKSTADER, son of Wesley & Ruth Alice Worthington Dockstader, md 13 Dec 1935 at Salt Lake City, Utah EDNA GRANTHAM, dau of James & Myrtle Green Grantham, born 2 May 1917 at Provo, Utah bap 9 Mar 1930

Their Child:

DOLLY ARDEAN DOCKSTADER, born 22 Mar 1936 at Ely, Nev. md 19 Jun 1954 at Reno,

Nevada BENJAMIN FRANKLIN BEKKER, son of Abraham Benjamin & Caroline Bechtchold Bekker, born 23 Nov 1935 at Isabel, Okla.
They reside at 2948 Kilburn Ave. Napa, Calif.

Their Children:

RHONDA ARDEAN BEKKER, born 5 Jul 1955 at Napa, Calif.
EDNA DENISE BEKKER, born 3 May 1957 at Napa, Calif.
BENJAMIN BRYAN BEKKER, born 19 Mar 1959 at Napa, Calif.

LAWRENCE OSCAR DOCKSTADER, son of Wesley & Ruth Alice Worthington Dockstader, md 22 Feb 1958 at Elko, Nevada MAHALA ELIZABETH PALMER, dau of Edward William & Emma James Palmer, born 9 Nov 1909 at No. Logan, Utah
Larry is owner of a Cleaning Establishment, Larry's Cleaners.
They live at 1304 So 2nd West. Salt Lake City, Utah

BEATRICE LAVON DOCKSTADER, dau of Wesley & Ruth Alice Worthington Dockstader, born 21 Sep 1911 at Salt Lake City, Utah bap 25 Jun 1921 md 18 Dec 1928 at Belvedere Gardens, Calif. JOE EDWARDO LOPEZ (HUNTER) son of Francisco &Mary Ensensi Lopez, born 10 Apr 1906 at Cannonsito, New Mex. (Hunter was the name of of Joe's step father)
He now resides in Los Alamos, New Mex.

Their Child:

RUTH MARIE LOPEZ HUNTER, born 15 Aug 1930 at Los Angeles, Calif. bap 31 Oct 1939 End 3 Aug 1956 md 13 Jun 1949 at Ely, Nevada
HYRUM JETHRO WHITNEY, son of Orson Jethro & Katherine Taylor Whitney, born 11 Apr 1932 at Salt Lake City, Utah bap 27 Apr 1940 End 3 Aug 1956.
He has served in the Sunday School and in the Presidency of the Elder's Quorum. He is Manager of Jack's Appliance Store.
They reside at 546 E. 11th No. Logan, Utah.

Their Children:

SHAWNA WHITNEY, born 25 Aug 1949 at Salt Lake City, Utah bap 2 Nov 1957
TONI ORSON WHITNEY, born 26 Sep 1951 at Salt Lake City, Utah bap 5 Dec 1959
KATHRYNN WHITNEY, born 23 Jan 1953 at Salt Lake City, Utah
DONALD HYRUM WHITNEY, born 17 Mar 1958 at Logan, Utah

BEATRICE LAVON DOCKSTADER HUNTER, dau of Wesley & Ruth Alice Worthington Dockstader, md 26 Apr 1931 at Salt Lake City, Utah ALFRED THOMAS STIRK, son of Alfred & Sarah Ann Flinders Stirk, born 26 Oct 1910 at Salt Lake City, Utah

Their Child:

ILENE CARROL STIRK, born 19 Mar 1936 at Salt Lake City, Utah bap 24 May 1961 md 30 Jun 1950 at Salt Lake City, Utah WARREN RODNEY WIGHT, son of Floyd E & Velma Rowe Wight, born 13 Jul 1928 at Omaha, Nebr.

Their Children:

RODNEY MICHAEL WIGHT, born 14 Apr 1951 at Salt Lake City, Utah bap 24 May 1961
VICKIE KAY WIGHT, born 28 Feb 1952 at Salt Lake City, Utah bap 24 May 1961

ILENE CARROL STIRK Wight, dau of Alfred Thomas & Beatrice Lavon Dockstader

Stirk, md 28 Jul 1957 at Las Vegas, Nev. CHARLES WILLIAM GARNER, son of William Harrison & Bernice Leta Sheets Garner, born 28 Apr 1930 at McConnelsville, Ohio. Bap 24 May 1961
They live at 10237 Zenia Way, White City Sandy, Utah

Their Children:

WILLIAM ALLEN GARNER, born 7 Mar 1958 at Arcadia, Calif.
PATTIE CARROL GARNER, born 5 Jan 1960 at Los Angeles, Calif.

BERNICE LAVON DOCKSTADER HUNTER STIRK, dau of Wesley & Ruth Alice Worthington Dockstader, md 14 Jun 1958 at Las Vegas, Nev. CECIL HARRIS HEATH, son of Oliver Morgan & Alice Terry Heath, born 6 Jun 1912 at Wadesville, Ky.
He is owner of Heath Sharpening Service.
They live at 650 Driggs Ave. Salt Lake City, Utah.

**** WESLEY DOCKSTADER, son of George & Lovira Myrl Dayton Dockstader, md ELVIRA C WILLIAMS, dau of William & Mary Ellen Ward Williams, born 26 Aug 1877 at Hyrum, Utah
They lived at Blackfoot, Idaho and at Brigham City, Utah.

Their Child:

ELSIE DOCKSTADER, born 1 Feb 1916 at Blackfoot, Idaho bap 1 Feb 1924

****

Record of Children of Leroy & Georgia Viola Ragsdale Willden, listed on page 336 of this book.

SHARON CALISTA WILLDEN, dau of Leroy Zufelt & Georgia Viola Ragsdale Willden, born 8 Jul 1925 at Bedrock, Colo. md about 1944 at Grand Junction, Colorado THOMAS J MALAN, from Grand Junction, Colo.
He owns a Confectionary and Drug Store.
They live at 8951 Weedell Taylor, 9, Mich.

Their Children:

THOMAS CRAIG MALAN, born 6 Jun 1945 at Grand Junction, Colo.
GERALD MALAN, born in 1950 at Detroit, Mich.
PATRICIA CHRISTINE MALAN, born Mar 1954 at Detroit, Mich.

ANDALEE WILLDEN, dau of Leroy Zufelt & Georgia Viola Ragsdale Willden, born 1 Nov 1926 at Bedrock, Colo. md 3 Jul 1946 at Las Vegas, Nev. ROBERT ERNEST SOMMERS, son of Ernest & Martha Lockman Sommers, born 13 Jul 1921. He was from Grand Junction, Colo.

Their Child:

ROBERT LEROY SOMMERS, born 1 Feb 1947 at Grand Junction, Colo.

ANDALEE WILLDEN SOMMERS, dau of Leroy Zufelt & Georgia Viola Ragsdale Willden, md 2nd on 25 Sep 1956 at Aztec, New Mex. FOREST WAYNE BUZZARD, son of Helen Brock Buzzard, born 6 Jan 1928 at Denver, Colo.
He is a Salesman for the New York Life Insurance Co.
They reside at 4101 Beckland Dr. Farmington, New Mex.

Their Child:

BRYAN THAYNE BUZZARD, born 8 Dec 1959 at Farmington, New Mex.

CHRISTINE LEROY WILLDEN, dau of Leroy Zufelt & Georgia Viola Ragsdale Willden, born 27 Mar 1928 at Bedrock, Colo. md 14 Feb 1946 at Grand Junction, Colo. RICHARD KIRK, from Utah and Grand Junction, Colo.

Their Child:

STANFORD EDEN KIRK, born 17 Aug 1947 at Grand Junction, Colo.

CHRISTINE LEROY WILLDEN KIRK, dau of Leroy Zufelt & Georgia Viola Ragsdale Willden, md 2nd on 8 Jul 1950 at Denver, Colo. LESTER P SHELLABARGER, from Denver, Colo.
They reside at 1475 Orchard Dr. Golden, Colo.

Their Children:

PAULA CHRISTINE SHELLABARGER, born 18 Dec 1952 at Denver, Colo.
LESLIE SHELLABARGER, born 6 Jan 1955 at Denver, Colo.
LORRAINE SHELLABARGER, born 6 Jan 1955 at Denver, Colo.
LYNN SHELLABARGER, born 20 Apr 1958 at Denver, Colo.
LEA SHELLABARGER, born 12 Jul 1959 at Denver, Colo.

ENID JOY WILLDEN, dau of Leroy Zufelt & Georgia Viola Ragsdale Willden, born 22 Sep 1931 at Bedrock, Colo. md 1 Mar 1951 at Arvada, Colorado JOHN WILLIAM WARD, of Arvada, Colo.

Their Child:

JOHN GREGORY WARD, born 2 Mar 1952 at Denver, Colo.

ENID JOY WILLDEN WARD, dau of Leroy Zufelt & Georgia Viola Ragsdale Willden, md 2nd in Dec 1957 at Denver, Colo. LESTER PLESNIEWICZ, from Denver, Colo.
He is owner of a Television Repair Store.
They reside at 13330 West 15th Dr. Golden, Colo.

****

HIRAM DAYTON, son of Friend & Ann Harrington Dayton, married 2nd in Nauvoo, Ill. SOPHIA LANCE (JEWETT), dau of Samuel & Mary Alore Lance, born 6 Oct 1826 at Pirth, Brook, Upper Canada. died and buried at American Fork, Utah.

Their Children:

ALMA THEODORE DAYTON, born 4 Dec 1846 at Winter Quarters, Nebr. md Amanda E Hudson.
ISABELLE FLORINDA DAYTON, born 3 Sep 1850 at Council Bluffs, Iowa md Harmon Cummings.
MARY LOUISA DAYTON, born 19 Feb 1853 at Salt Lake City, Utah md David Zufelt, md 2nd Enoch Davis.
CHARLES HYRUM DAYTON, born 29 Jul 1855 at Heber City, Utah married Sarah Ann Berry.
WILLIAM PRESTON DAYTON, born 8 Aug 1859 at American Fork, Utah md Phenriette Josephine Dayton.
JOSEPH DAYTON

****

CYNTHIA JANE JEWETT, dau of Samuel & Sophia Lance Jewett (Dayton), born 26 Nov 1844 at Morgan Co. Ohio bap 1852 End 9 Aug 1862 died 7 Jan 1933 at Salt Lake City, Utah buried at Heber City, Utah md 9 Aug 1862 at Salt Lake City, Utah Endowment House ATTEWALL WOOTTON, son of John & Ann Turner Wootton, born 26 Dec 1839 at Tunstall, Stafford, England, bap 1852 End 9 Aug 1862 died 1 Nov 1912 buried at Heber City, Utah. He was a prominent Educator.

Their Children:

SARAH WOOTTON, born 1 Jun 1863 at American Fork, Utah died 1 Jun 1863
ATTEWALL WOOTTON, born 25 Oct 1864 at American Fork, Utah md Elizabeth Churler.
JOHN ALMA WOOTTON, born 8 Dec 1866 at Midway, Utah md Melvina Huffaker
CHARLES HEBER WOOTTON, born 2 Jul 1869 at Midway, Utah died 2 Jul 1869
GEORGE ALFRED WOOTTON, born 18 Jun 1870 at Midway, Utah md Dora Bond md 2nd Katherine Yergensen.
WILLIAM THEODORE WOOTTON, born 28 Jun 1872 at Midway, Utah married Caroline Alexander.
CYNTHIA ANN WOOTTON, born 24 Dec 1874 at Midway, Utah md Edward Jasperson
EDWARD WOOTTON, born 6 Jul 1877 at Midway, Utah md Ida Bonner & Mina Rose
RICHARD HARMON WOOTTON, born 20 Dec 1881 at Midway, Utah md Orpha Henrietta Fraughton & Anna Irene Nicholls.
DAVID ALVA WOOTTON, born 4 Apr 1884 at Midway, Utah md Mary Jane Alphlanalp
FLORENCE SOPHIA WOOTTON, born 22 Jul 1887 at Midway, Utah md Bertie Donald Willes.

****

HIRAM DAYTON, son of Friend & Ann Harrington Dayton, married NANCY LANCE dau of Samuel & Mary Elore Lance, born in 1824 at Pirth, Brook, Upper Canada.

Their Child:

NANCY MINDWELL DAYTON, born 14 Sep 1850 at Salt Lake City, Utah died 21 Apr 1926 at American Fork, Utah md 1 Jan 1866 at American Fork, Utah JOSEPH BARLOW FORBES, son of Joseph & Sarah Ann Gilpatrick Forbes, born 29 Jan 1840 at Bangor, Maine bap Jan 1867 End 6 Dec 1868 died 5 May 1927 at American Fork, Utah.

Their Children:

SARAH AMANDA FORBES, born 23 Aug 1867 at American Fork, Utah married Willard Done.
NANCY ELIZABETH FORBES, born 24 Jul 1869 at Ogden, Utah md William Bush
JOSEPH ARTHUR FORBES, born 25 Apr 1871 at American Fork, Utah married Esther Hamnett.
MARY ALICE FORBES, born 20 Apr 1873 at American Fork, Utah md Byron Crosby
EMILY CATHERINE FORBES, born 24 Apr 1875 at American Fork, Utah married Henry Foster.
OLIVE EDITH FORBES, born 28 Dec 1878 at American Fork, Utah md Eli Bailey.
ISAAC ROBY FORBES, born 28 Feb 1879 at American Fork, Utah died young
FREDERICK ELBERT FORBES, born 26 Mar 1881 at American Fork, Utah died
ELLEN DREW FORBES, b. 26 May 1882 at American Fork, Utah md Charles Joy
EDNA LULA FORBES, born 26 Oct 1884 at American Fork, Utah died
CHARLES WILLARD FORBES, born 31 Aug 1887 at American Fork, Utah married Vera Green.
LAURA LAVERN FORBES, born 23 Aug 1891 at Beulah, New Mex. md Henry Marz.
FLORENCE RUBY FORBES, born 11 Sep 1893 at Manassa, Colo. md Byron Crosby.

NANCY LANCE DAYTON, dau of Samuel & Mary Elore Lance Married Mr. Cooper. Their child is Albert Cooper, of Springville, Utah

****

HIRAM DAYTON, son of Friend & Ann Harrington Dayton, md LOUISA JONES, born 1824

Their Child:

ELNORA DAYTON, born 12 Oct 1868 at Cedar Fort, Utah.

****

ABBREVIATIONS AND SYMBOLS USED IN THIS BOOK.

**** Indicates Grand Children of Hiram Dayton
Underline indicates Great Grand Children of Hiram Dayton.
b. abbreviation for born.
dau abbreviation for daughter
md abbreviation for married
bap abbreviation for baptized
End abbreviation for Endowment

****

INDEX

Abrams, June H Sparks 259,261
Ainsworth, Patricia A S 262
Albertson, Velma J Biorn 146
Alleman, Jean Oakey 297
Alley, Nadra J Dayton 196
Allison, Edith Zufelt 348
Carol A Dayton 153
Anderson, Barbara E Smith 144
Cannon Christian 144
Inez Judy Knight 374
Jeannine George 246
Joseph Edwin 368
Vilda I Jones 368
Winifred Bassett 62
Zena Dockstader 375
Andrews, Jacqueline Whittle 124
Archibald, Lou Elaine Roberts 402
Armentrout, Kathleen Sainsbury 52
Armstrong, Barbara Archibald 402
Arnell, Lavon Dimick 225
Arritt, Karen Fay Southall 389
Arthur, Catherine Julia 105
Edward Eldredge 108
Myrtle Eldredge 104
Rex Eldredge 108
Ashcroft, Nellie Dayton 199
Atkin, Margaret George 204
Austin, Colleen Clarke 381
Elizabeth Ann Quayle 244
Lamar Brimhall 371
Ayers, J Mary Brim 47

Bach, Carl Delano 118
Gerald Frederick 118,119
James Allen 118
James Frederick 119
Julia Lottie Brim 117
Keith Allen 118
Paul Frederick 119
Robert George 118
Badesheim, Merven Gardner 383
Bailey, Karen M Kunz 219
Baird, Melvin John 134
Nora Ella Phippen 134
Bagley, Cleone Davis 209
Baker, Grace Bassett 61
Thelma H Dayton 31
Barger, Carma Jane Wilcox 255
Barkdull, I Gertrude Dayton 205
Barker, Dayton Harris 188
Helen V Kelley 188
Barnes, Carol Quayle 238
Barton, Irene Eldredge 92
Basham, Mary L Dockstader 406
Bassett, Allen Slater 132
Annie Matilda 67
Barbara Kulp 71
Bertha 55
Carl 61
Catherine 62
Charles Henry 35,56,130
Charles Irvin 71
Charles Julius 51,55
Dexter Phippen 131
Don Carlos 130
Don Carlos Jr 130
Don Henry 56
Earl J 65
Flora 50,64
Francis Agustus 64
Francis Earl 65
Fred Clayton 68
Fred Clayton Jr 68,69
Fred Gorton 62
Freeman Phippen 131
Gary Williams 63
Gertrude P 131
Harold Leroy 60,61
Helen, 35,49
Homer King 59
Hyrum Dexter 132
Isaac 130
J Dale 55
Jack Maxwell 60
Leo Charles 63
Leroy Howard 66
Martha 68
Marvin Snow 69
Orville Dye 69
Paul E 70
Permelia Dayton 35
Permelia F Phippen 130
Ralph Goss 130
Ralph Harris 70,71
Ralph Harris Jr 71
Rex Don 58

Bassett, Richard Fred 70
Steven 62
Willis Lockwood 62
Bateman, Grier Lane 78
John Michael 253
Nellie J Sparks 253
Robert Tenell 353
Bates, Elda May Zufelt 329
Bean, Yuvonne Colleen Glover 382
Beck, Dorothy Sterling 167
John Craig 167
Beckstrand, Norma Spencer 241
Beebe, Cora Parke 100
Beech, Marlyn Rae Dayton 152
Beery, Maxine M Kelley 189
Beggs, Doreen Gladys Thomas 179
Bekker, Dolly Ardean Dockstader 409
Belknap, Rosetta Daw 156
Bennett, Lena Blanch Phippen 135
Marla Kay Smedley 235
Bensinger, Joan Eldredge 92
Bentsen, Alfred Jens 267
Carl 266
Florin Sparks 267
Gerald Henry 266
Sophronia Jane Dayton 265
Bergesen, Marsha Kim Glover 382
Berglund, Gary Lenord 155
Sarah Ellen Daw 155
Bergold, Florinda Dayton 157
Frederick Dayton 157
Frederick Joseph 157
Theodore Albert 157
Berry, Charlotte Dayton 260
Hazel Olive Zufelt 323
Bingham, Anna Lee Ashcroft 199
Bird, Gwenivere Dayton 227
Birkinshaw, Janice Marie Radmall 366
Biorn, Thelma Smith 146
Birn, Delores Dayton 206
Bischoff, Cherie Dee Sparks 212
Bissegger, Lyle A 208
Nancy Josephine Dayton 206
Ralph 206
Ray 207
Rex D 207
Black, Gary A 219
Harold S 219
Lucy Adell Dimick 219
Blacker, Lilly Cook 291
Brenden, Bernice Zink 145
Bletzacker, Sharon Dee 38
Blodgett, Ludene Simpson 389
Boeckel, Diane Hard Clark 54
Boehme, Florence Ida Daw 156
Dennis J 156
Boglan, Daphne Maxine Zufelt 322
Bonham, Flora Bassett 50
Booch, G Afton Arthur 105
Booth, Wanda M Dayton 217
Border, Mary Lou Willden 343
Bosch, Doris Jean Johnson 403
Bossuot, Donna Ruth Turner 339
Bott, Vera Pearl Wilcox 255
Bradford, Virginia Rosenkrantz 170
Bradshaw, Sally Ann John 332
Branson, Toni Iola Zufelt 329
Breaux, Darlene Casey 261
Brilhanite, Donna Ruth Turner 339
Briggs, Ruth Parish 113
Brim, Ada Irene Phippen 111
Annie Bassett 67
Blanch Taylor 45
Charles Frederick 46
Charles Richard 46
Charles Robert 47
Earl Francis 67
Frederick James 47
Gary Carlyle 126
Ira Carlyle 126
Ira Freeman 126
Jack Frederick 67
James Francis 117
Julia Lottie 117
Julia Mecham 67
Margery Ruth 46
Merna 126
Phillip 48
Raymond Garth 128
Shirley Weldon 128
William Ray 128
Brimhall, Chancey Frederick 364
Frank Frederick 367
George Norman 370
Joseph Leroy 371
Permelia Ann Dockstader 35
Rulon D 371
Brodetsky, Anna May Nolan 166
Brown, Dorothy Bassett 71
Gloria McGinty 127
Klea Zufelt 306

Brown, Mary E Sparks 252
Mary M Deardorff 180
Ramona Dayton 159
Browning, Edmund Bassett 65
Francis Bassett 65
Robert Archibald 66
Brunett, Caroline Radford 109
Bull, Constance Whitaker 69
Burch, Elsie Larue Whittle 122
Burchell, Patricia D Scott 186
Burchett, Mary Romanta Russell 392
Burkhardt, Mary E Sparks 252
Burrows, June Oakey 293
Burwell, S Thelma George 246
Butler, Helen Leone Scott 185
Buzzard, Andalee Willden 411

Caldwell, Barbara Carol Jones 361
Cameron, Marie Sparks 291
Camp, Peggy Dawn Sparks 252
Campbell, Lee 326
Mabel Booth 216
Opal Zufelt 326
Cardin, Mazia D Eldredge 98
Carlyle, Bonnie H Mahoney 115
Carman, Velda Rose Zufelt 349
Carpenter, Christina Hurd 52
Caron, Verna Sparks 232
Carson, Clyde William 397
George Alma 398
Larry Bertin 397
Leslie Lloyd 397
Mary Lovira Johnson 397,398
Max Alma 398
Carter, Helen R McIntyre 55
Case, Burtus Trevere 104
Minnie Eldredge 101
Sterling Arthur 103
Sterling Oliver 102
Casey, Rex Patrick 261
Velma Ellen Sparks 261
Castle, Fannie P Brimhall 372
Percy 372
William James 372
Chadwick, Penelope Browning 66
Chamberlain, Areta Smith 142
Merle Arlin 142
Chapman, Rae Verdene Halls 316
Charles, Lawona H Dix 84
Chasco, Patricia Ann Dayton 178
Cherry, Shirley Jean Eaton 333
Christensen, Alvin A 45
Bertha Mae Russell 390
Gilbert Marinus 391
Shannon Bissegger 207
Clark, Dal Ray 124
Dan B Hurd 54
George Veryl 125
Mac K L Hurd 55
Mary Permelia Brim 124
Verdis B 124
Virgil Ray 125
Clarke, Chadwick C 381
Harden Hal 381
Laura Matilda Gardner 380
Clontz, Elsie Zufelt Willden 340
Cloud, Lorraine Hawks 77
Cluff, Olive E Christensen 391
Collett, Cleo Dayton 159
Ella Dayton 286
Colver, Berenice Zufelt 310
Jay Clair 310
Combes, Daisy Eldredge 95
Condie, Lena Blanch Phippen 135
Cook, Edwin Oakey 295
Mary E Oakey 294
Ross H 294
Cooley, Clarice E Higley 175
Coombs, Bernice Bassett 58
Donald Jesse 58
Cooper, Barbara Lou Dayton 195
Corbett, Belva P Dockstader 407
Daniel Otis 407
Cossell, Gloria N Kelley 406
Costa, Franklin Lewis 355
Grace L Ferris 355
Joseph Lewis 355
Cowgill, Mary Romanta Russell 391
Cox, Edna I Barkdull 205
Marlene Sparks 263
Craem, Myrtle Lucile DeLuche 353
Crane, Nadine Gardner 270
Cravens, Elizabeth Larue George 247
Crofts, Wanda J Wilcox 257
Crom, Donna May Glover 129
Cummings, Dora G Eldredge 88
Cummins, Durreline Dockstader 387

Daimaru, Sharon Grace Dayton 281
Daniel, Patricia A Stanger 90
Davidson, Hazel A Dee 38
Davis, Derris J 211

Davis, Edna Elizabeth Dayton 208
Florence Zufelt 348
Gary William 209
Hyrum O'Neal 209
Jay L 211
Lowell Terry 211
Robert D'Orr 208
William D'Orr 208
Daw, Ida Eugenia Dayton 155
Day, Lyla Lee John 331
Daybell, Ruby Eckman 29
Dayley, Allen J 239
Douglas Lee 239
Gladys May Nate 239
Dayton, Aileen 177
Adelbert W 217
Alfred Moroni 268
Alvira Permelia 183
Ann Chamberlain 25
Ann Harrington 73
Brent Alldredge 280
Charles Agustus 151
Charles Dean 151
Charles Henry 150
Charlotte 260
Cloyd Moroni 216
Cyril G 226
Dee D 216
Dello Grimmett 286
Don Carlos 158, 160
Donald Perkins 278
Donald Reed 288
Eldon 285
Elizabeth Nichols Berry 290
Elmo 281
Elzo W 228
Emford William 288
Everett Elmo 282
Everett Lafoy 160
Florin Sparka 271
Forest 281
Forest W 217
Francis Moroni 194
Frederick 240
Gale Lavar 153
Gary David 196
Gary L 162
Gene Claude 154
George Claudius 240
George Francis 194
Dayton, George Lane 154
George Leonard 32
Gordon 177
Helen Isola 258
Henrietta 260
Henry Claude 153
Henry Freeman 277
Hiram 9,14,17,19,413,414
Hiram Miles 25
Herman 177
Hyrum Alvin 208
Jack Sherwood 216
James Edward 32
James Leon 190
James Nedrow 161
Jennie Louise 162
John Henry 265
John William 285
Joseph Darrell 195
Joseph Henry 25
Joseph Hyrum 28
Keaton Bliss 280
Kenneth Allen 162
Kenneth Lysander 140, 161
Larry L 160
Lawrence Kenneth 140
Leland Kay 279
Leland Mathias 279
Leon Arnold 178
Leon Zanes 189
Lester Lowell 153
Lewis Moroni 196
Louisa Jones 414
Lovira Myrl 299
Lysander 14, 139
Lysander Agustus 140
Marett 281
Maria 165
Martha 177
Marvin Edward 290
Marvin Moroni 287
Maurice 289
Max Birch 152
Mildren Leon 23, 190
Milo G 217
Moroni 193,247,290
Moses Bundy 175
Nancy Bascom 72
Nancy Lance 413
Oliver Lee 281

Dayton, Permelia Bundy 10, 18
Permelia Mindwell 35
Phenriette Whitaker 177
Pleasent Truman 191
Preston Wallace 178
Reid Theodore 214
Richard Everett 282
Robert Monteer 282
Russell Gerald 227, 288
Russell Oliver 288
San Wendell 162
Selena 291
Sharon Reed 23, 284
Sophia Lance 413
Theodore 213
Theodore Alma 213
Theone Alma 213
Theone Alma Jr 213
Thomas Earl 152
Thomas Lester 152
Thomas Lysander 160
Venice 227, 288
Verl Douglas 161
Vernon Jesse 183
Wallace Charles 178
Willard E 289
William Freeman 275
William Nichols 206
William Preston 178
William Wallace 177
William Wallace Jr. 177
William Wallace III. 177
Dean, Douglas Lee 239
Eldora George 245
Deardorff, Merle M Gaylor 180
Decker, Ramona Campbell 326
Dedman, Earl Daniel 89
Esther Eldredge 89
Dee, Dora Helen Taylor 37
Thomas Perrot 38
De Lange, Verlie Gaye Dayton 287
De Lay, Estella Brim 128
Delmartini, Beverly Bassett 66
De Luche, Charles Clifford 353
Harvey Lawrence 353
Sylvia E Zufelt 352
Dempsey, Lenna Rae Eaton 308
Denbroder, Noreen S Christensen 390
Dennis, Doris Jean 342
Leola Kirkham 355
Densley, Doris Pauline Zufelt 320
Derricott, Ione Larue Nate 237
Velda Dayton 226
De Toy, Helen Jean Bassett 132
Dimick, Dayton Stewart 219
De Wayne R 225
Effie Maud Dayton 218
Lillian Dayton 224
Orval N 221
Virgil L 224
Dino, Lynda H Herbert 384
Distefano, Mary E Dockstader 384
Dix, Katie A Phippen 79
Ross Everett 84
Dockstader, Adam Grant 395
Arlynn Henry 384
Celestia 353
Chancy George 394
Clynn Rasmussen 395
Dale Lavern 393
Devon Reed 388
Donald Lee 409
Douglas 395
Durrell 387
Elmo Lazenby 385
Elsie 411
Elsie Matilda 378
Estella 396
Eugene 405
Garry Lee 408
George 299
George Earl 407
George Hyrum 372, 383
George Leroy 372, 378
Gerald Earl 407
Grant Blaine 395
Jack Lee 407
James Demont 390
James Dono 376
Jay 394
John Edward 408
John Henry 384, 385
Keith Chancy 394
Larry Claude 409
Lavern 393
Lawrence Oscar 409
Leo Beck 377
Leroy 408
Lloyd Harvey 373
Lovira Myrl Dayton 299

Dockstader, Newell J 387
Oscar Eugene 387
Oscar Eugene Jr 387
Permelia Ann 358
Raymond Bills 386
Ronald J 388
Ronald Roy 408
Theral Ray 372
Urias 396
Urias Dee 396
Verl Eugene 386
Wesley 405
William 407
William Duane 389
William Oscar 387
Doetsch, Marilyn Bassett 70
Dolling, Idaho Bassett 55, 56
William Bassett 56
Drurey, Pearl Langton 173
Dugan, Wanda D Higley 175
Dunlap, Flora E Brim 47
Dunn, Allen Dale 242
Donetta Dayton 228
Ella Quayle 242
Gerald William 274
Helen Dayton 197
Joel Sherman 197
Loren Henry 274
Richard Quayle 243
Ruby Dayton 274
Dupuich, Marjorie Riser 133

Eaton, Kelton Lee 307
Oral Zufelt 333
Ruby Ann Zufelt 307
Thomas Lloyd 333
Eckman, Blaine D 30
Floyd Leroy 29
Gladys T Dayton 28
Joyce Marie 31
Ronald D 30
Wayne D 30
Eden, Esther J Dockstader 386
Edgel, Alta Eldredge 94
Edlefsen, Clair Demar Smith 163
Frank Leon Smith 163
Edminster, Diane Knudsen 64
Edwards, Ella May Dockstader 393
Einerwald, Ruth Janet Hall 200
Eldredge, Arley 94
Eldredge, Arnold Clarence 109, 109
Arnold Loraine 111
Burl Thomas 91
Clarence Lashbrook 110
Clifton, 89
Earl Worthington 92
Ernest F 96
Evan 97
Flay Nevone 94
Forest H 88
Forest H Jr. 88
Gail Veone 88
Horace Veone 95
Ira 96, 98
Irvin Elmer 98
Irvin Pace 98
James Leland 92
Jerold Allen 91
Joseph Alfred 93
Julia Ann Phippen 87, 111
Keith 91
Kenneth Hyrum 97
Louis Mc 92
Marion Hyrum 99
Melby 99
Merlin J 92
Oliver Otto 93
Omar Dean 90
Percy Nevett 94
Richard James 95
Robert Otto 93
Ross Cook 110
Veraun Hyrum 110
Virgil Ira 98
Willard June 90
Worthington Castelle 91
Ellis, Donald William 315
Gladys Esther Zufelt 314
Jared Lavon 315
John Delbert 314
William Boyd 315
Elmer, Austin Leroy 300
Burne Layefelt 301
Everett Hill 301
Lloyd Franklin 301
Mary Zufelt 300
Oliver Samuel 341
Rhoda Lavina Willden 341, 342
Ennis, Marjean Hoge 222
Erickson, Mervin Arthur 243

Erickson, Norma N Quayle 243
Esterholdt, Helen Charlotte Wilcox 251
La Dean 230
Lelia Belle Nate 229
Evans, Benjamin Lionel 111
Betty Violet Jones 361
Carol Dean Gardner 379
Julia Ann Phippen 111
Vada Zufelt 346
Evensen, Merma Zufelt 315
Everett, Margaret Shirley Taylor 345
Ewalt, Flora M Dayton 158
Exon, Vonda Lou John 331

Fail, Dora Merie Dockstader 385
Fairchild, Delores L Dayton 190
Farnsworth, Alene Luke 75
Chester LeRoy 76
Eldon A 75
Glenna D Radmall 366
Velma Ellen Sparks 262
Zelda Ann Phippen 75
Fausett, Donna May Sparks 262
Fauteaux, Carla Mae Eaton 333
Fenning, Wanda J Wilcox 257
Fenton, Clara Joyce Whittle 121
Helen Brim 48
Stanley Jack 48
Ferbrache, Elsie Z Willden 339, 340
Juel D 339
Orville Forest 339
Ferguson, Gary W Davis 209
Ferney, Jacquolin Glover 382
Ferraro, Flora Bassett 64
Ferrell, E Lugene Hunter 203
Ferris, Celestia Dockstader 353
Emil Winfield 357
George Charles 357
William Sherman 354
William Sherman Jr. 356
Fewks, Colleen Coombs 58
Fielding, Clara Sylvia De Luche 353
Fike, Joan V Dayton 195
Finkbeiner, Mary Fenton 48
Fishburn, Mary Carpenter 52
Fish, Leon Frederick 169
Reva Rosenkrantz 169
Fisher, Donna J Eaton 333
Floyd, Verleen Mary Nate 270
Forbes, Nancy M Dayton 414
Fox, Ella Charlotte Ferris 357

Frame, Ramona Campbell 336
Franco, Patsy Ann Turner 339
Frandson, Joan F Dayton 214
Frazier, Kenna Beth Dayton 163
Freed, Mary Ruud 57
Fredell, Gloria McGinty 127
Frederickson, Corrine Dockstader 396
Furtado, Phyllis L Herndon 182
Gairrett, Francis A Brim 46
Galbraith, Permelia I Dayton 181
Vernon Vere 182
Galloway, Vera V Deardorff 181
Gamez, Emma Lou Dayton 161
Garbini, Lucile Bassett 57
Gardner, Dale Harvey 378
Elsie M Dockstader 378
Levon 383
Lenora Sparks 291
Leroy 378
L Jay 378
Lou Estelle Sparks 292
Nea C Nate 269
Renaldo 383
Garner, Ilean Carrol Stirk 411
Reva Yvonne Rasmussen 379
Garrison, Colleen Phoebe Willden 343
Gaylor, Joseph A 179
Permelia I Dayton 179
George, Dayton Moroni 204
E Sylvester 245
Ferris Nichols 203
Henry Dean 204
Lloyd Dee 200
Max R 246
Mindwell Dayton 244
Ross Gerald 201
Russell 246
Sarah Elizabeth Dayton 199
William Ross 200
William Seth 201
Gerrard, Berenice Zufelt 311
Giles, Alene Zufelt 318
Gillins, Fay Smith 147
Gillis, Janice E Johnson 401
Glover, Barbara A Bach 119
Ila May Brim 129
LaJetta Gardner 381
Godhe, Anna Mae Christensen 390
Goers, Velda Dayton 226
Golesh, Pauline Bassett 59

Gordon, Freda Lavon Zufelt 318
Gorman, Jean Berglund 156
Gosswiller, Fern Hawks 76
Gould, Elfredda Rasmussen 380
Graham, Reva Gardner 380
Gray, Merle Martin 183
Grayson, Edwin Milton 256
Harley Wade 256
Marjorie Jane Wilcox 255
Merlin D 256
Green, Donna Lou Lunn 274
Greenwald, Myrtle May Daw 156
Grunig, Helen Dayton 197
Shannon Dunn 197
Guire, Gloria Mae Zufelt 345
Guilland, Barbara Janet Kelley 189
Guthrie, Carol Ann Dunn 274
Guyman, C LaDean Anderson 368

Hager, Idaho Bassett 56
Hague, Delores M Dayton 190
Robert Rex 190
Haldman, Merna Bennett 135
Hall, Carol Irene Glover 129
Ruth Alice Dockstader 407
Sarah Isabelle George 199
Halligan, Beverly J Mahoney 367
Halls, Alice May Zufelt 313, 314
Bruce Gilbert 313
Fawn Leroy 313
Grace Zufelt 316
Hamm, Cleofa L De Luche 353
Hansen, Alice Charlotta Dayton 268
Connie Jean Sparks 265
Darrell Elwood 222
Darrell Henry 269
Dean John 269
Edith Dayton 198
E Louise Willden 336
Elwood Albert 222
Glen Dayton 269
James Clinton 198
Mabel A Dayton 222
Russell D 224
Theodore Lavar 223
Yvonne Dockstader 372
Hanson, Reva E Patterson 81
Haney, Beverly Bassett 70
Hardcastle, Melva Bernice Brimhall 367
Hardy, Janet Mahoney 116
Harmon, Noreen S Christensen, 391
Harper, Marvin Ernest 82
Mildred I Dix 81
Vaughn Dix 82
Harris, Lola Edith Dix 83
Hart, Carrie Linda Marshall 105
Ramona Sparks 102
Hartley, Belva P Dockstader 407
Thomas Chalmers 407
Hatch, Dora I Jones 362
Hathaway, Alpha Virginia Dayton 161
Hawks, Mary Phippen 76
Ray J 77
Roy G 77
Hayes, Lula E Parke 101
Haynie, Audrey Martin 183
Hayward, Mary Ethel Dayton 212
Heath, B Lavon Dockstader 411
J Ruth Ferraro 64
Hedburg, Joyce B Langford 44
Heister, Toni M Evensen 316
Hemmert, Lavon Davis 211
Henderson, Louise Harris 84
Henkel Sherlyn C Smith 146
Hennings, Marie Adell Black 220
Herbert, Mary E Dockstader 384
Herndon, Agnes Galbraith 182
Herschi, Deliliah Dimick 220
Hier, Bonnie Jean Hatch 362
Higginson, Sarah Ella Oakey 296
Higley, Anna Gaylord 165
Gerald Eugene 172
Hoeard Wallace 174, 175
Kenneth 172
Leon 167
Leon Joy 172, 173
Maria Dayton 165
Wayne Roberts 172
Willard G 175
Hill, Glenna Taylor 345
Hixson, Ellen Ferris 357
Hofer, Katheline Turner 338
Hoge, Durrell Walter 222
Marguritte Mary Hansen 222
Holden, Flora Elvone Dayton 290
Holmes, Billy Jay 289
Odella Bird Dayton 288
Honnald, Jean Berglund 156
Hood, Mariel Rosenkrantz 171
Hopkins, Julia Charlene De Luche 353

Hopper, Bertha Pitt 166
Horn, Alberta Smith 145
Beth Riser 132
Clarice E Higley 175
Velma Dockstader 376
Horsley, Deanne Hanson 198
Hough, Darlene Case 103
Howarth, Sylvia Viola Zufelt 311
Howcroft, Elna Jane Hughes 277
Howells, Kay Marlene Clark 125
Howick, Darlene Smith 376
Hoyle, Geraldine Zufelt 302
Huffman, Helen Hurd 54
Katherine Williams 187
Lynne Robert 188
Walter Everett 187
Huft, Marjorie Elaine Jones 359
Huggard, Charles Samuel 398
Mary Lovira Johnson 398
Hughes, Delores Dayton 206
Donna Eldredge 95
Gomer Dayton 276
Lowell R 276
Margaret Jane Dayton 23, 275
Robert William 277
Hummell, Inez E Burglund 155
Hurd, Annie Bassett 51
Hunt, Nancy De Lee Zufelt 324
Hunter, B Lavon Dockstader 410
Maude E George 202
Stanley Darl 202,203
Hutchinson, Edna Dolling 56
Hyde, Fern Perkins 225
Hymas, Marie Cook 295
Mary Hansen 222

Iverson, Edith Myrell Bach 118

Jack, Shirley Geraldine Zufelt 324
Jackson, Betty Marie Zufelt 344
Gail P Galbraith 182
Gerald Ray 183
Nora Belle Higley 174
Jarvis, Sarah A Dee 38
Jenkins, Helen Martin 184
Jensen, Barbara Julie Bassett 131
Betty Bernice Dayton 214
Beverly J Sandquist 168
Don Alfred 272
Donna Mae Nate 228
Fay D 272
Jensen, Faye Smith 147
Judith Dian Brim 126
Olive Matilda Dayton 271, 272
Sarah Elizabeth Dayton 227
Velma E Radmall 366
Jeppson, Helen Rose Higginson 296
Jessop, Leota Dockstader 377
John, Dallas Orlin 331
Zilpha Ellen Zufelt 330
Johnson, Annie Hurd 53
Charles Lyle 399
Charles Stanley 399
Ellis Jay 401
Estella Dockstader 396
Eugene Demont 403, 404
Everett Warn 397
Everett Wayne 401
Floyd Ray 399
George Emmett 399
Gerald Ray 402
Harold Otis 400, 401
Helen Isola Dayton 258
Joyce Dunn 243
Lavon Davis 210
Leo Eugene 401
Leola M Dayton 190
Lynn R 210
Melba Sparks 248
Micajah Lyle 404
Norman Andrew 404
Otis Calmer 400
Reva Zufelt 321
Robert Lyle 405
Theone 235
Verda Ellen 399
Jones, Ada Lovisa Brimhall 367, 369
Chancey Edward 358
Edna Leora Zufelt 325
Earl Eugene 359
Earl Eugene Jr. 360
Frank Leroy 358
George Henry 360
George Robert 361
Gladys Nadine Zufelt 325
Glen Arthur 360
Hester Bonham 51
James Harold 361
Lester Lynn 362, 363
Lovira Isabelle Brimhall 358
Marjorie Oakey 297
Maude E George 203

Jones, Robert Leroy 368
Rulon Earl Albert 361
Jordan, Dickie Lou Zufelt 314

Keech,Rhoda Fern Sparks 254
Keele, Bonnie Jean Rasmussen 380
Keeler, Gary Ray 261
June H. Sparks 260, 261
Kelley, Jeanine Eldredge 90
Herschel Dallas 406
Mary L Dockstader 405
Sidney Dayton 189
Kelsch, Diana Joyce Jessop 377
Kennedy, Betty E Hall 200
Kenner, Carol Dean Gardner 379
Kerbs, Nona V Dockstader 388
Kersey, Stella V Jones 369
Kettle, Barbara Nadine Slade 332
Kihler, Mary Brim 49
Kimble, Delilah Dayton 191
King, Nellie Dimick 220
Kingsbury, Helen Bassett 49
Ralph Burton 49
Sarah Broadbent 49
Kinnard, Helen E Elmer 341
Kirby, Ruth Dimick 221
Kirk, Christine L Willden 412
Laura N Kingsbury 49
Kirkham, Josephine Ferris 354
Richard Ferris 355
Kirkland, Myrtle P Eldredge 98
Wilma Dean 98
Klassen, Violet Carpenter 52
Koford, Carolyn E Dockstader 373
Kohler, Brian Earl 69
Susan Whitaker 69
Koho, Letta Lorraine Zufelt 310
Koreski, Bonnie Joan Smith 231
Koven, Joan Sparks 249
Knapp, Shirleen Dayton 160
Knight, Charles Leroy 374
Glen Rulon 374
Olean Burnell 374
Zena J Dockstader 374, 375
Knotts, Flora M Dayton 158
Knowles, Mildred Pearl Phippen 136
Knudson, Charles Bassett 63
Earl John 63
Leona Bassett 63
Kromrei, Laurine Eldredge 96
Kromrei, Warren Eldredge 96
Kruse, Mary L Dockstader 405
Kueny, Coralee Riser 133
Kuhns, Ellis 3 50
Harold B 50
Helen Bonham 50
Kunde, Annie Brim 67
Kunz, Ida Larue Dimick 218

Lagerman, E Lugene Hunter 203
Lamb, Delberta Ann Zufelt 347
Landon, Wilmuth Marie Nate 231
Langford, Blanch L Taylor 43
June Oakey 293
Ralph Gerald 43
Raymond Lee 43
Langton, Nora B Higley 173
Leon Brigham 174
Larimore, Viola Kingsbury 49
Larkin, Lena Cook 295
La Rocco, Lulu Dimick 221
Larsen, R Christine Willden 337
Larson, Darlene Loveland 114
Eva Phippen 134
Latham, Carol Smedley 235
Lawrence, Joan C George 201
Lawson, E Lugene Hunter 202
Leavitt, Colleen Coombs 58
Patricia George 204
LeCheminant, Dawna Dayton 159
Le Gate, Dorothy Sterling 168
Legere, Lamoyne Rice 202
Leiter, Marjolet Hughes 277
Lewis, G Afton Arthur 105
Linde, Doris Hannah Sparks 253
Linford, Joan Jensen 227
Light, Joann Anderson 107
Lish, Emily Beth Arthur 106
Raymond Arthur 106
Lisit, Joan Bassett 62
Lockhart, Mary L Dockstader 405
William Leslie 405
Lockridge, Deonne B Scott 187
Logan, Lillian Velma Tooley 348
Long, Barbara H Brim 47
Joellen E Gaylor 179
Lossee, Ila Rae Dockstader 386
Loveland, Duane Garner 114
Linda Rose King 220
Millie G Mahoney 113

Loveland, Seth Elmore 114
Verl Edwin 113
Lovendale, Norman Andrew 404
Lower, Lorraine Scott 186
Lundall, Jean Collett 286
Lundgren, Fauntella Clarke 380
Lynch, Eloda George 202
Lyons, Gladys May Nate 239
Ione Smedley 236

Mace, Colleen Mary Casey 262
Macer, Gloria N Kelley 406
Mack, Luella Ovilla Elmer 342
Mackay, Elizabeth Weggeland 72
Mahoney, Ada Lovira Brimhall 369
Annie Louie Brim 112
Eldwin Bert 117
George Edwin 370
George Freeman 117
James Elmer 115
James Michael 116
Jay Pierre 115
Leo Melvoy 369
Mathew Beverly 370
Patrick William 117
Sterling Eugene 370
William Eugene 114
Malan, S Celista Willden 411
Malmstrom, Betty Ellen Johnson 404
Mannion, Helen Jean Bassett 132
Marchant, Ramona Dayton 183
Marshall, Eleanor Arthur 104
James Arthur 104
Katherine L Ferris 356
Richard Arthur 105
Martin, Doan 183
Harlan 184
Maude E Dayton 183
Nellie Ada Bach 120
William 184
Martindale, Jay D 375
Velma Dockstader 375
Mason, Clifford Henry 218
Wanda V Dimick 218
Masterson, E Joan Higginson 296
Mathews, Dorothy Raney 53
Maxey, Edna L Zufelt 325
Maynard, Verna Langton 173
Mears, Marjean Davis 209
Meiners, Lola Marie Edwards 393
Meldrum, Leah A Patterson 80
Memmott, Ada Willden 342
Merrill, Connie L McGuffin 382
LaRae Dockstader 394
Michaelson, Olive Matilda Dayton 273
Michelson, Donna May Sparks 262
Middaugh, Geraldine Collett 286
Miller, Dorothy Raney 53
Elda Edna Dayton 151
Merma Zufelt 316
Norma Jean Nelson 245
Rex D 151
Millsop, Rowena Mathews 53
Mitchell, Lou M McConnell 116
Monahan, Vonda Martindale 375
Monks, Ethel Ray Zufelt 335
Montague, Jack Dean 136
Winnie May Phippen 136
Montgomery, Colleen Davis 212
Moore, Barbara Ann Dayton 280
Jacqueline Coombs 58
Moorehead, Fannie P Brimhall 264
Frederick Albert 365
Moorhouse, Clarence Agustus 201
Gertrude George 201
Morgan, C Joyce Brim 129
Dawna J McKellar 27
Elizabeth Cromar 37
Fredrice Smith 143
Merrill LeGrande 143
Mosley, Maureen Dayton 160
Moss, Elma C Bentsen 266
Moulding, Norma Ione Dayton 216
Mower, Daphne Maxine Zufelt 322
Mudd, Millie Jones 363
Mueller, Clyda Gardner 383
Mulvey, Clifford Russell 201
Shirley N Pickett 201
Mundy, Valetta Bennett 135
Munk, Margurite Mary Hansen 222
Munns, Norma LaRue Erickson 243
Murray, C Louise Kromrei 96
Madge Bassett 61
Robert 62

McAmis, Norma Bassett 61
McClough, Ada Lovisa Brimhall 370
McConnell, James J 116
Nellie L Mahoney 116
McCrea, Brian Travis 46

McCrea, Dorothy Brim 46
George Lester 46
McDaniel, Mildred Zufelt 326
Orlo Otis 326
McGinty, Marilyn 127
Maury 127
Monte 127
Ruby Lorene Brim 126
McGuffin, Clyda T Gardner 382, 383
McIntyre, Helen Bassett 55
McKee, Joan Spencer 242
McKellar, Frank D 27
George Alvin 28
James Eldon 27
John Glen 27
Nellie Ann Dayton 27
McKinney, Rhoda Isola Johnson 258
Richard Leslie 259
McKinnon, Barbara Jean Halls 313
McMurray, Virl Bentsen 267
McNair, Francis E Zufelt 308
McNiel Jaclyn Jones 362
Sharon Janice Zufelt 347
McPhail, J Ivaline Johnson 400
McQuiston, Mary Ellen Taylor 42

Narans, Lillian Loraine Zufelt 347
Nate, Charles Henry 236, 237
Donald Eugene 237
Etta Cerelda 229
Farrell Leo 271
Gary Charles 237
George Frederick 229, 232
Larry Oren 240
Lynn Henry 271
Mildred Hannah Dayton 269
Milton Moroni 237
Oren 239
Shurel D 231
Nay, Ruth Eldredge 93
Nealis, Karen Joe Linde 253
Nelson, Carrol Brimhall 371
Linda McMurray 268
Nada Mae Smith 273
Sarah Thelma George 245, 246
Newey, Grace Bassett 61
Nielson, Audrey Shirley Ferris 356
Nolan, Lilly G Pitt 165
Paul Florence 165
Noland, Luella Rhoda Elmer 342
Norris, Barbara Joan 128
Norris, Doris I Hawks 77
Nyland, Rita May Young 148

Oakey, Alfred Dayton 297
Hyrum Poll 298
James Moroni 293, 294
Selena Dayton 291
Stewart Leroy 293
Olds, Deliliah Dimick 220
Oliger, Clea Kay Slade 332
Olive, Charlotte Bissegger 206
Olson, Donna Patterson 80
Oman, Donna Mae Hamm 353
Orton, Marie Elizabeth Dayton 32
Ostler, Patricia Smith 148
Ostrum, Gertrude George 201
Otterstrom, Laura LaDean Jones 360
Owens, Luella Eaton 307

Pace, Gerald Delane 363
Larry Lamar 363
Millie J Jones 363
Parish, Annie Louie Mahoney 112
Dale Dean 113
Elmo Robert 112
Lamont 112
Raoul Mahoney 112
Parke, Clarice May Olson 100
Darrell Douglas 99
Dean Thompson 101
Gertrude Schragg 101
Lula Irene Phippen 99
Noel Eldredge 100
Sherry Kay Roth 101
Val Kent 101
Vera Emma Bough 99
Parker, Gloria Jean Bateman 253
Maxine Sparks 254
Parson, Gay Lene Booth 217
Patterson, Alton Dix 80
Ethel May Dix 79
Helen Carol 81
Keith Randall 81
Lorin David 80
Ralph William 79
William Oliver 79
Patton, Sarah A Dee 38
Paul, Mildred J Bassett 131
Pehrson, Nola June Zufelt 329
Pelletier, Bertha Rosenkrantz 171
Penney, Florinda Dayton 158
Perkes, Dorothy Baker 32

Perkins, Dean Richard 226
Jerry Lee 231
Mary A Dayton 225
Willmuth Marie Nate 230
Peterson, Audrey Shirley Ferris 356
Joan Collett 286
Leonra C Taylor 43
Lois Carol Dayton 284
Mavis A Chamberlain 142
Verl 43
Petty, Shirley Lavera Johnson 400
Phillips, Edna Dockstader 375
Norene Mason 218
Phippen, Almon Marcelles 133
Ann Harrington Dayton 73
Arthur Ernest 86
Carl Marcelles 134
Chancey Freeman 134
Ellis Lamont 85
Ernest Druce 84
Golden Warren 136
Hyrum Clarence 75
Isaac Freeman 87
Joseph Cecil 136
Joseph Freeman 73
Joseph Hyrum 74
Joseph Richard 86
Kirby 135
Melvin Arnold 135
Milford Earl 136
Willard Dean 78
William Clarence 136
William Monroe 137
Phipps, Rita Case 104
Pickett, Eloda George 197
Pier, Doris A Eldredge 89
Pike, Ila May Brim 129
Pimentel, Olive E Christensen 391
Pitt, Anna G Higley 165
Anna Gaylord 166
Eleanor 166
Willard Arthur 166
Pixton, Myrtle May Daw 156
Plesniewicz, Enid Joy Willden 412
Plowman, Dee Ann Johnson 249
Poag, Jolene Dunn 197
Portolese, Carol Herndon 182
Potuak, Reta Eldredge 94
Praegitzer, Rosa Eldredge 110
Pratt, Flora M Dayton 158
Prescott, Esther I Jones 360
Prisby, Kay Marilyn 125
Puett, Myrtle Lucile De Luche 353
Pulliam, Joan U Dayton 195

QUAYLE, Elizabeth Ann Dayton 240, 244
Myretta Nate 238, 239

Radford, Elsie Eldredge 109
Radmall, Dora Vivian Brimhall 365
Randolph, Doris Lorene Zufelt 330
Raney, Annie Hurd 53
Rasmussen, Carl Kay 378
Ila B Radmall 366
Reva Gardner 379, 380
Raybold, June Pitt Thurston 166
Recken, Delores Heath 64
Redlingshafer, Francis Eldredge 97
Reece, Gloria J Keeler 260
Joan Belle Dockstader 409
Reed, Doreen Gladys Thomas 179
Reiche, Marilyn Bassett 70
Reid, Mary Vilona Zufelt 314
Reidhead, Viva Jerri Evensen 315
Rennels, Gerold Lee 191
Renwick, Patricia Woodland 234
Reynolds, Ireva Sainsbury 52
Rice, Grace Bernice Jones 264
Virginia George 202
Richards, Jennie M Eckman 29
Ricks, Ruthann Browning 66
Riser, Cora Ada Bassett 132
Ritter, Charles Clifford 181
Gladys Virginia Dayton 178
Permelia I Dayton 181
Preston Raymond 181
Roberts, Nellie A Johnson 402
Nellie Donnetta Dayton 289
Russell Boyd 290
Willard Dean 403
Willard Lynn 290
Robertson, Glenn L Taylor 45
Robinette, Neva L Parke 99
Robison, Beth Spencer 241
Rockwood, Norman Donald 205
Vivian Barkdull 205
Rogers, Doreen Olive Jensen 272
Helen E Elmer 341
Roghaar, Genice Perkins 225
Rome, Clara L Whittle 123
Rosenbaum, Helen Bonham 50
Robinson, Linda Carol Eldredge 95

Rosenkrantz, Carraff Peter (Gail) 169
Claude Leon 171
Lily Arlene 168
Roy, Barbara Jean Smith 231
Russell, Chancey Ivan 392
Curtis Guy 392
Ella Dockstader 390, 393
George Oscar 393
Sheldon Raymond 392
Ruud, Alan Kent 57
Boyd A 57
Lenore Bassett 57
Ryan, Ada Grace Eldredge 97
Janet Bassett 70

Sainsbury, Violet Carpenter 52
Saley, Richard Garnett 406
Ruth Alice Dockstader 406
Sams, Vera V Deardorff 181
Sanders, Leota Dockstader 377
Sandquist, Violet Rosenkrantz 168
Sawyer, Stella Louise Zufelt 349
Schadler, Oral Lee Eaton 333
Schreader, Jettie Lou Dockstader 409
Schroader, Gary Lee Dockstader 408
Ronald Roy Dockstader 408
Schiffman, Julie Ann Smith 106
Schilter, Millie A Wood 180
Schmidt, Dona Stevens 85
Schouten, Mariel Rosenkrantz 171
Scott, Austin Osborn 187
Edwin Leon 186
Effie M Dayton 184
George Duane 186
George Henry 186
James Gilmore 184
Joseph James 187
Leland Emerson 185
Wallace Mar 185
Wallace Mar Jr. 185
Seversen, Flora M Dayton 157
Seymore, Yuvonne Dayton 278
Shafer, Susan L Galbraith 183
Sharp, Venice Dockstader 394
Shellabarger, Christine L Willden 412
Shepherd, Rayda Zufelt 321
Sherman, Retta G Baird 134
Shirley, Jerry Dewane 78
Marvin Douglas 78
Vivian Phippen 77
Shott, Rhoda Lovina Willden 342
Shumway, Ardith Zufelt 330
Simmons, Beatrice H Dayton 283
John Robert 283
Marva Zufelt 322
Ted Duane 283
Simpson, Adeline Dockstader 389
Arnold Eugene 389
Vonda L Harris 83
Sims, Kay Bentsen 266
Sirrine, Sarah Arvilla Dayton 282
Warren 282
Skidmore, Karen Johnson 210
Skinner, Ida Larue Dimick 219
Slade, Catherine Isabelle Zufelt 303
Donald King 304
Hal Leroy 304
Larry Neil 304
Max Barneigh 305
Oleta Zufelt 332
Phyllis Zufelt 328
Slatt, Barbara J Mahoney 370
Slotboom, Joan Browning 65
Smith, Albert Henry 149, 150
Bertha Rosenkrantz 171
Betty Belle Esterholdt 230
Caroline A Taylor 43
Charles Jefferson 149
Charlotte Fay Sparks 250
Clair Demar 150
Clata Dockstader 376
Clifford Wallace 144
Clifford Wayne 144
Clinton 147
Connie Kaye 396
Darrold M 170
Darwin Frank 141
Dennis Reynold 143
Donald Gene 148
Donna Farnsworth 75
Doreen George 246
Edward 150
Edward Franklin 150
Ellen Matilda Dayton 140
Emmerjean Nate 231
Francis Samuel 146
Frank Leon 150
Helen Hanson 224
Hyrum 150
Joseph 150

Smith, Josephine Deardorff 181
Karl Loy 376
Leonard Fayette 141
Leroy 144
Lowell Dalby 12, 141
Lysander Dayton 148
Marshall Edison 150
Mary L Bach 119
Nelda Mary Dayton 273
Neva L Parke 99
Rhea May Arthur 106
Richard George 170
Rulon Kenneth 141
Ruth Lillian Taylor 44
Verlund J 149
Virginia Rosenkrantz 170
Wallace Clifford 144, 147
Smithson, Chloe Zufelt 312
Edward Harold 313
Smedley, Donald Dayton 236
Forest Edward 234
Sarah Permelia Nate 234
Verl Nate 236
Snyder, Dee Ann Hirschi 220
Fay Brimhall 367
Solberg, Lorna McKellar 28
Sommers, Andalee Willden 411
Sorenson, Gladys J Eckman, 29
Southall, Afton Dockstader 389
Sparks, Delmore David 264
Deon Boyd 249
Edmund Earl 264
Elliott Boyd 248
Emmett 251
George Calvin 292
Gerald E 223
Helen Charlotte Wilcox 248
Henrietta Dayton 260, 262
Henry Edmund 264, 265
John Raymond 252
John William 249
Leo Bruce 233
Maida Oakey 291
Mardell Nowland 249
Marvin Joseph 263
Maud Hansen 223
Melvin Hyrum 260, 262
Minnie Irene Case 102
Nellie Cerelda Nate 232
Robert Bruce 233
Sparks, Sarah Louetta Dayton 212
Therold D 264
Truman Duane 102
Verleen Mary Nate 270
Walter Alfred 250, 251
Welden Jay 264
William Dean 251
William Grantley 251
Spencer, Audrey Jeanette Sparks 24, 251
Julia Eldredge 91
Robert William 241, 251
Sophronia Quayle 240
Spevak, Nelda Mae Dockstader 388
Spidell, Edith Rosa Eldredge 110
Stainbrook, Donald 60
Hattie Bassett 59
Keith C 60
Max 60
Stanfield, Devon Orville 103
Lavonda (Bonnie) Bentsen 268
Rita Case 103
Stanger, Mary E Eldredge 89
Stassi, Helen McKinney 259
Steele, Charles Stanley 348
Nellie L Zufelt 340
Viola Marie Tooley 348
Sterling, Pearl Leona Higley 167
Stevens, Janice Jensen 272
Melva Phippen 85
Stevenson, Donna J Eaton 312
Helen M Smithson 333
Stirk, B Lavon Dockstader 410
Stocks, Hazel Leora Zufelt 302
Stoddard, Norma Bassett 60
Stoecklin, Karen Ruud 57
Stone, Glenna L Jones 359
Strader, Margaret Murray 61
Stripling, Barbara Lou Dayton 195
Stroder, Katherine Williams 188
Stromback, Dorothy Rosenkrantz 169
Stuart, Nora Smith 147
Studham, Lilly Eckman 31
Suchesk, Dorothy Lee Dayton 285
Sullivan, Dorothy Eldredge 95
Summers, Marion Taylor 37
Swicegood, Eleanor Marshall 105
Swenson, Ilona Radford 109
Swett, Ann Knowles 136
Swa, Maxine Sparks 254
Taylor, Alfred Hughes 42
Charles John 44

Taylor, Clarence George 39
Clarence Hughes 41
Curtis Gene 41
Donald Roy 40, 41
Earl Bassett 40
Franklin David 36
Franklin Richard 39
Fred Charles 40
Gilbert Quentin 39
Gordon Bruce 41
Harold Cromar 36
Helen Marie Bassett 35, 49
Joseph James 35
Joseph John 41, 42
Joseph Ray 36
Laura M Dayton 289
Mary Jane Dimick 221
Robert Glen 40
Vada Zufelt 345, 346
Warren Earl 40
Tennant, Anna Sedonia Higley 174
Charles Lloyd 174
Elmer 174
John Floyd 174
Thomas, Juanita Barba Dayton 179
Thompson, Helen Virginia Fenton 48
Thorman, Wanda Daisy Higley 175
Thurston, Kate Mary Pitt 166
Timmreck, Janone Jensen 271
Tippetts, Lorna Dockstader 386
Titensor, Verna I Harper 82
Tomlinson, Dennis D 215
Janet Dayton 154
K Larry 215
McKay L 215
Roger Lee 215
Virginia F Dayton 215
Toner, Darlene E Smedley 235
Tooley, Edith Zufelt 347
Totten, Carol Jean Grayson 256
Treadway, Joseph Edward 26
Leonard Paul 26
Nellie Ann Dayton 26
Trego, Alan Lamar 142
Della Smith 142
Gary Devon 143
Trussel, Georgia Joan Nate 238
Tueller, Beverly Bee Quayle 238
Turner, Idona Willden 338
Keith Lowell 339
Tweedy, Velma Mae Zufelt 349
Van Detta, Claude Leon Rosenkrantz 171
Lily Arlene Rosenkrantz 171
Van Tassell, Daphne Belle Zufelt 319
Earl H 319
Gail D 319
Walker, Donna Jean Jones 359
Leola Kirkham 359
S Nadine Pickett 202
Wallengren, Orma Whitaker 68
Wallentine, Dorothy Jean Smith 273
Wallis, Pauline R Taylor 42
Ward, Enid Joy Willden 412
Verla May Roberts 403
Warr, Zelma S Whittle 122
Warren, Hershel Lee 327
Joyce Higley 173
Mildred Zufelt 327
Rosa Eldredge 110
Waters, Marlene Sparks 263
Watson, Karen Ruud 57
Webb, Doris Pauline Zufelt 320
Estella Brim 128
Weggeland, Katherine Bassett 72
Weight, Re Nee Jane Sparks 250
Weixler, Dorothy Dayton 278
Welker, Genevieve Quayle 244
Wells, Agnes Galbraith 182
West, Virginia L Mahoney 117
Westgard, Cora L Parke 100
Whatcott, Helen Jean Spencer 241
Whitaker, Julie Ann Dunn 197
Martha Bassett 68
White, Colleen G Langford 44
Dorothy H Smith 145
Millie Alice Wood 179
Whitehurst, Florence Zufelt 348
Whiting, Sue Ann Mahoney 115
Whitman, John Jay 147
Thelma Smith 146
Whitney, Ruth M L Hunter 410
Whittington, Melva Phippen 86
Whittle, Ada Irene Brim 120
Clifford Eldon 122
Darrell Eugene 120
Erman Jay 121
Erman Lyle 121
Ezra Freeman 123
Eugene William 123
George Clifford 122

Whittle, Lavar E 123
Robert Dack 120
William Eldon 122
William Franco 120
Willis Harold 124
Wicklund, Shirley Westgard 100
Wilber, Donna Fay Wilcox 257
Wilcox, Boyd Edwin 255
Elbert Lamar 257
Emma Marilyn Dayton 162
Freeman Wayne 258
Grantley Edwin 255
Henry Freeman 257
Mary Sophronia Dayton 247
Samuel Moroni 257
Woodrow W 256
Wight, Ilean Carrol Stirk 410
Wilde, Ila Eldredge 93
Willden, Arvid Jim 340
Charles Reuben 337
Charles Ronald 338
Chester Boyd 346
Darrell Ray 337
Donald Ray 346
Gerald Wayne 337
Harry Zufelt 343
Joseph Stanley 336
Jimmy 340
Kenneth 340
Leland Kay 337
Leonard 342
Leroy Zufelt 335
Lillith Zufelt 346
Lysle Gilbert 338
Mark Parker 337
Nellie Lenora Zufelt 335
Phoebe Jane Zufelt 341
Robert 340
Rulon Duane 336
Rulon Zufelt 336
Theodore Leroy 343
Willes, Catherine Slade 304
Williams, Daisy Pearl Dayton 187
Sharon Bassett 59
Wanda Hawks 76
Williamson, Dorothy Jean Elmer 301
Shirley Eldredge 95
Wilmorth, Helen Zufelt 350
Wilson, Suzanne Winn 108
Winley, Myretta Nate 239
Winn, Margaret Sylvia Arthur 107
Wood, Adrian Maurice 180
Andrew Merton 180
Betty Harris 83
Delone Dayton 229
Marion Claude 180
Marjorie Elaine Jones 359
Merle M Gaylor 179
Woodland, Eugene Nate 234
Melva E Nate 233
Woolett, Vicki Hanson 198
Wootton, Cynthia Jewett 413
Worthen, Melvelene Sparks 263
Wright, Lilly Eckman 31

Young, Erma Larue Smith 148
Glenna R Nelson 371
Pearl Ann Sparks 292
William Clayton Jr. 149
Yurka, Johnell McKinney 259

Zink, Alberta Smith 145
George Arthur 145
Zufelt, Albert Guy 303
Alva Watson 317
Alvin J 318
Arnold Hill 309
Arthur 323
Bert R 311
Byrd R 312
Charles 343
Charles Alfred 344
Charles Delbert 347
Charles Lawrence 349
Clair Lamont 344
Clair Lamont Jr 345
Clifford Harold 327
Clyde Burns 303
Dale Albert 320
Dewayne Allen 310
Dorothy Jean 314
Earl Wilson 352
Edgar D 351
Ellis Laroy 351
Elsie 334
Elvyn Owen 334
Ernest Franklin 320
Ervin Frank 352
Floyd Slade 303
Foy Oliver 329
Franklin Samuel 317

Zufelt, George Elwood 310
George Henry 301, 309, 311
George Reece 302
Georgiana Dockstader 299
Gilbert Wayne 302
Golden Lorenzo 352
Guy Edward 302
Harold Milford 309
Herbert 309
Herman Gilbert 321
Ira 306
Jacob Lynn 330
James Sterling 305
James Tarrello 305
John Isaac 350
John Raymond 308, 309
John Wilford 334
Joseph 328
Joseph Lynn 329
Keith Elmo 325
Kenneth C 310
Laroy 351
Lawrence Leroy 310
Leland Leon 324
Leo 323
Leon 324
Leonard Dale 351
Lloyd Ray 320, 321
Lloyd Wheeler 317
Lynn 328
Maynard Leo 323
Nellie Lenora 335
Oren Delmar 305
Paul 326
Phoebe Jane 341
Reuben 300
Reuben Dillabaugh 299
Robert Floyd 350
Robert Leland 307
Roland Lavern 335
Ronald George 345
Roy 327
Sylvia Elizabeth 352
Theodore 350
Walter Leslie 309
Warren Earl 303
Wilbert 350

Zufelt, Wilbert Doyle 334, 335
Willard Austin 306
William David 314
William Richard 312
William Richard Jr. 314

HILLER
BOOKBINDING CO.
CLASS
A
LIBRARY WRAPPING
SALT LAKE CITY